The Weather
Tonight, cloudy, showers
Sunday, cloudy, showers
Temperatures today: Max., 62; Min., 58
Detailed report on last page

The Kingston Daily Freeman

First in News
Local, National, Foreign
Ulster County's Leading
Advertising Medium

VOL. LXIX.—No. 188. CITY OF KINGSTON, N. Y., SATURDAY EVENING, MAY 25, 1940. PRICE FOUR CENTS.

GERMAN HIGH COMMAND INSISTS ABOUT MILLION ALLIED TROOPS TRAPPED IN NORTH COAST REGION

Laws to Be Passed To Rout Nation's Back-Door Foes

New Measures as Well as Those Stalled Gain Fresh Momentum in Congress

Bill Is Approved

Immigration Committee O.K.'s Bill to Deport Seditionists

Washington, May 25 (AP)—Roused by successive rumors that "fifth columns" are forming in the Americas, congressional leaders predicted today that legislation to repel any back-door invaders would be hastened into law before adjournment.

As fast and thick as the "fifth column" reports, came new proposals for anti-subversion legislation, while others that had been stalled on the road to enactment picked up momentum again.

In the Senate—

A judiciary subcommittee started hearings today on House-approved legislation to outlaw efforts to tamper with military discipline, to require deportation of law-breaking aliens, and to require fingerprinting of all incoming aliens.

The immigration committee approved a House bill to require the deportation of aliens who advocate changes in the American form of government.

A Senate investigation of subversive activities which affect the national defense was proposed by Senator Reynolds (D., N. C.), who also submitted a resolution calling on all government agencies to report to the Senate on aliens they employ.

Senator Stewart (D., Tenn.) proposed a "permanent alien registration commission."

To Hold Hearings

Chairman Sheppard (D., Tex.) said the Senate military affairs committee would hold hearings soon on legislation to set up a "national industrial defense corps" of private citizens who would cooperate with the government in locating "fifth columnists."

In the House—

A bill containing authority for the secretary of war to purge the army's civilian personnel of "fifth column" suspects regardless of civil service restrictions was passed yesterday and sent to the Senate.

The committee on un-American activities requested another $100,000 to investigate leads which, Chairman Dies (D., Tex.) said, "are coming in faster than we can handle them."

Dies said the committee was trying to confirm reports that Germans have directed the establishment of camouflaged air bases just south of the Rio Grande.

While Dies said the reports were "hard for me to believe," foreign military observers in Mexico City declared that no such hidden air fields existed below the border. One officer said he had made frequent survey flights over northern Mexico and had found no suitable landing area for modern planes.

Dies said he had verified reports that Communists and Germans—many of them Nazis with military training — have been streaming into Mexico in an effort to establish Mexican propaganda bases, some going from the United States.

Treasury Receipts

Washington, May 25 (AP)—The position of the treasury May 23: Receipts $10,456,920.13. Expenditures $24,572,485.71. Net balance $2,026,057,178.23. Working balance included $1,299,833,519.03. Customs receipts for month $20,185,248.50. Receipts for fiscal year (July 1) $5,084,647,655.98. Expenditures $8,457,468,262.06. Excess of expenditures $3,372,820,606.08. Gross debt $42,786,583,540.89. Increase over previous day $3,826,931.49. Gold assets $19,105,676,188.30.

150 Are Taken Ill

Los Angeles, May 25 (AP)—Sudden illness struck down between 150 and 200 men at a schoolmasters' banquet last night. Eight of the victims were listed as critically ill. Thirty men were taken to hospitals. The city health department held all refuse from the dinner for analysis. Detective Lieut. Fred Trosper said the illness evidently was caused by food poisoning.

U. S. Might Put C. C. C. Into Army

Study Shows 2,400,000 Enrollees Would Make Possible Nucleus for Emergency Force

Washington, May 25 (AP)—Surveys of America's potential defense material find in the Civilian Conservation Corps 2,400,000 men, two-thirds trained, and 50,000 pieces of automotive equipment.

Students of CCC work during the last seven years say that it has turned out 2,100,000 and now has 300,000 men who have experienced, under army officers, every important phase of military training except drill in the manual of arms and target practice.

They have taken the oath and been taught the duties of the citizen. They have learned military discipline and courtesy. They understand camp rules and regimented living, with regular periods for mess, sleep, drill, study, training and play. They have been taught the care of equipment, clothes, quarters, grounds, personal hygiene, sanitation and first aid.

Memorandum

One memorandum, surveying the possibilities of adapting the CCC enrollees to national defense needs, says:

"If military training is to be given the CCC, it should be tied into the daily field work as much if not more than that of the camp. This is because by and large most of the daily conservation work of the corps is essentially the type of work done by army engineer troops.

"If military training for the CCC is adopted, it should be with the aim of training the enrollees for military engineering work; thus would the enrollees be able

(Continued on Page Nine)

Boston Man Hurt At Police Station

Herbert J. Morrison Held on Charge Falls Down During Questioning

Herbert J. Morrison, 42, of Boston, Mass., an honorably discharged soldier, suffered a possible fracture at the base of the skull in a fall in police headquarters in the city hall this morning, and was removed to the Benedictine Hospital in the Conner ambulance.

Morrison was arrested about 3:30 o'clock this morning charged with public intoxication on Cornell street. He was removed to the county jail, and later in the morning was brought to police headquarters to be held for arraignment in police court.

He was standing before the desk in police headquarters while his history was being taken by Lieutenant James V. Simpson, and Sergeant Ernest A. Boss. The lieutenant was filling out the information while the sergeant was busy questioning Morrison

(Continued on Page Nine)

Implements for the Right Kind of War

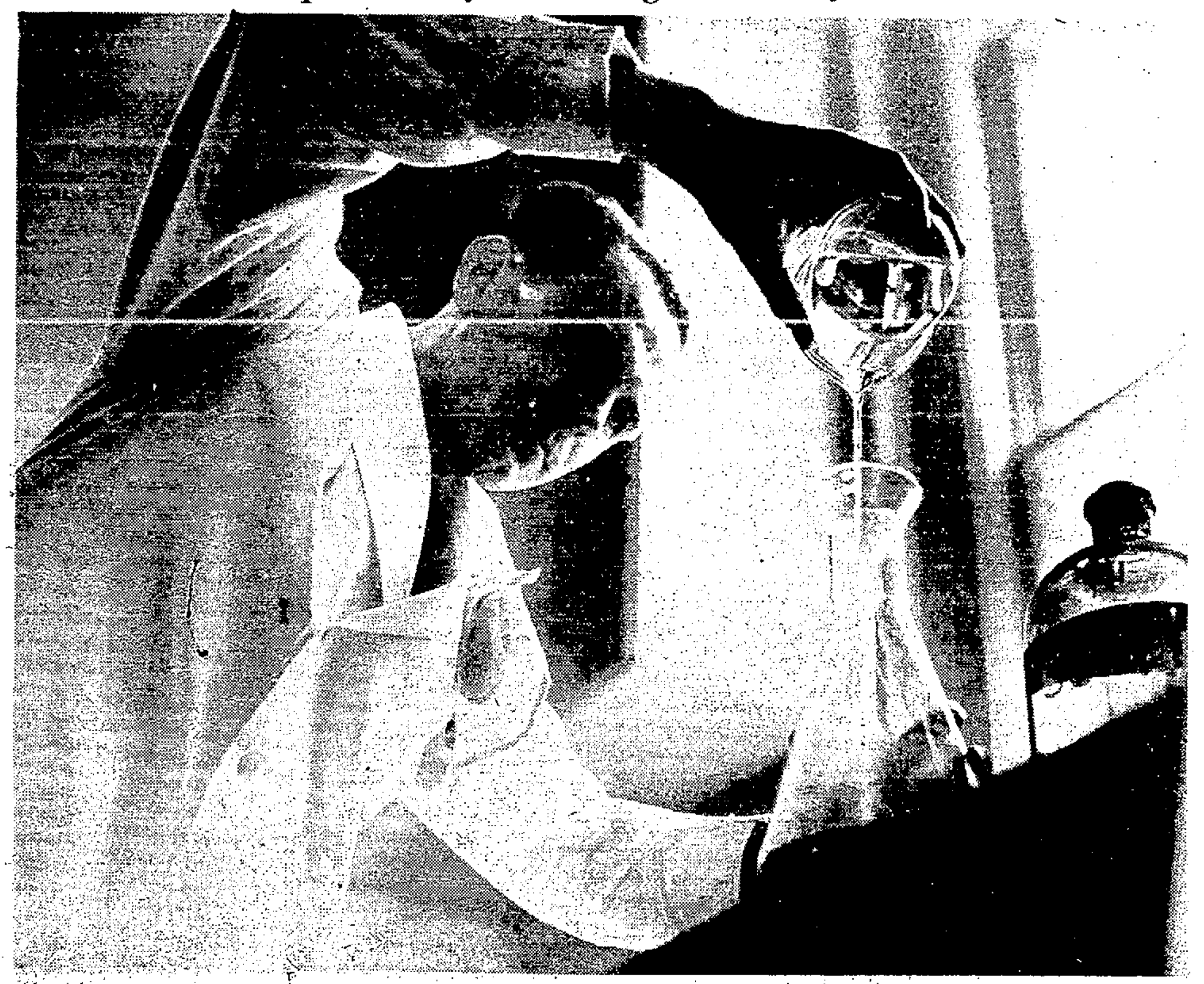

Shown above is a scene which is typical of many each day in the new Kingston City Laboratory which will be dedicated tomorrow as a completed unit in the community. It shows Dr. Lester Ellerbrook, director of chemistry, making an alcohol test. The picture was taken by Dan Nero, W.P.A.

Army Has Secret Plane Detector for Lookouts on Coast

Supersensitive Gadget Is One Which Pierces Fog; Much Is Expected of New Invention

Washington, May 25 (AP)—A highly secret, supersensitive airplane detector which pierces all fog and darkness to give defending fighters a vital, 15-minute warning of approaching enemy aircraft has been perfected by the army for a chain of coastal lookout stations.

Designed to forestall such destruction as engulfed the Polish air force, before it got off the ground, the apparatus has been described by Brig. Gen. George V. Strong, in charge of army war plans, as "apparently far in advance of any similar equipment available to any of the belligerents abroad."

Experts hinted that aircraft engines could not be shielded or insulated against detection by the device, which reputedly picks up light waves or rays at distances of 50 miles or more.

General strong and General George C. Marshall, chief of staff, gave congressional committee members only a glimpse of photographs and the sketchiest of information about the detector when they requested that $6,299,000 be included in the President's billion-dollar arms program for a vast airplane warning system.

As secretly safeguarded as the air corps' treasured bomb sight, the detector has been in development at the signal corps laboratory at Fort Monmouth, N. J., for more than two years. Given field test 18 months ago at Fort

(Continued on Page Nine)

Board of Education Will Insure Students' Musical Instruments

All musical instruments used by school children of the city will be insured against loss or damage under action taken by the Board of Education Friday night. It was voted to insure not only the school instruments but also the privately owned instruments which are used by school children. The cost will be 2 per cent of the value of the instruments and will be paid for by the board.

This action was taken following the theft of two valuable instruments some time ago from the high school and which the board was compelled to replace. The two instruments taken were privately owned and had been left in the music room at the high school. The instruments taken were high priced ones, one valued at nearly $100 and the other over $100.

Trustee Lane in reporting for the insurance committee stated that the committee in investigating the cost of such insurance had found that the instruments owned by the board were valued at some $2,400, while the privately owned which are used at school by students of music are valued at over $10,500. While a room is provided

(Continued on Page Nine)

President Plans to Revive U. S. Council of National Defense

Authority Says F.D.R. Has Compiled Names From Which Group May Be Chosen

Washington, May 25 (AP)—White House announced today that President Roosevelt is planning to name a national defense emergency coordination group composed of both private individuals and government officials.

Plan Is Revealed

Washington, May 25 (AP)—President Roosevelt, it was learned reliably today, has decided to revive the "council of national defense" —in the World War a board of six cabinet officers and seven civilian experts—to coordinate and speed up the nation's extraordinary $3,297,011,352 defense program.

Mr. Roosevelt, an informed authority said, already has compiled a list of names from which the council members may be chosen, but the identity of the men on the list is a closely guarded secret. Adminstration aides have been studying an enabling statute, dating back to 1916, to determine what revisions in it may be necessary.

The word that a defense council was likely coincided with forewarnings of a Senate drive to expand the navy's air aim far beyond the limits suggested in President Roosevelt's emergency preparedness program. One avowed objective was a greater armada of long-range planes, the the "surest" guarantee against an invader's attack.

Framework Is Uncertain

Whether the new national defense council would have the same framework as its World War predecessor was not certain. The fact that the 1916 law was mentioned in this connection, however, led to belief that it would.

As the 24-year-old act now stands, the council would be headed by the secretaries of war, navy, interior, agriculture, commerce and labor, assisted by an "advisory commission" of experts from industrial and other fields.

The experts who helped marshal the nation's resources in 1917-18 were: Bernard Baruch, financier; Samuel Gompers, labor leader; Julius Rosenwald, businessman; Daniel Willard, railroad executive; Dr. Franklin H. Martin, a medical authority; and two engineers, Howard E. Coffin and Hollis Godfrey.

Both Have Been Consulted

Only Baruch, who also headed the war industries board, and Willard are still alive. Both have been consulted by the administration

(Continued on Page Seven)

Dietrich Lets George Have It

Hitler Press Chief Labels England's King as 'Miserable Hypocrite'

Berlin, May 25 (AP)—Dr. Otto Dietrich, Adolf Hitler's own press chief, today replied to the Empire Day broadcast of King George VI with the warning: "German arms will, George of England, give the reply that is due you."

Addressing the king as "You miserable hypocrite," Dietrich answered charges of German aggression in a half-page article carried by the German press under the red-ink caption "Reply to a King."

He declared England was responsible for the war and its horrors.

"Your address, George of England, was not royal but pitiable," the Nazi press chief said.

"If you were a man then, now, in the hour of decision as a challenger who must face his fate on the battlefield, you should have acknowledged the reasons which caused England to unleash this war, instead of hiding hypocritically behind moral principles which you have no right whatever to invoke."

Dietrich's answer to the British monarch's charges that Germany

(Continued on Page Seven)

England on Guard With Nazis at Channel

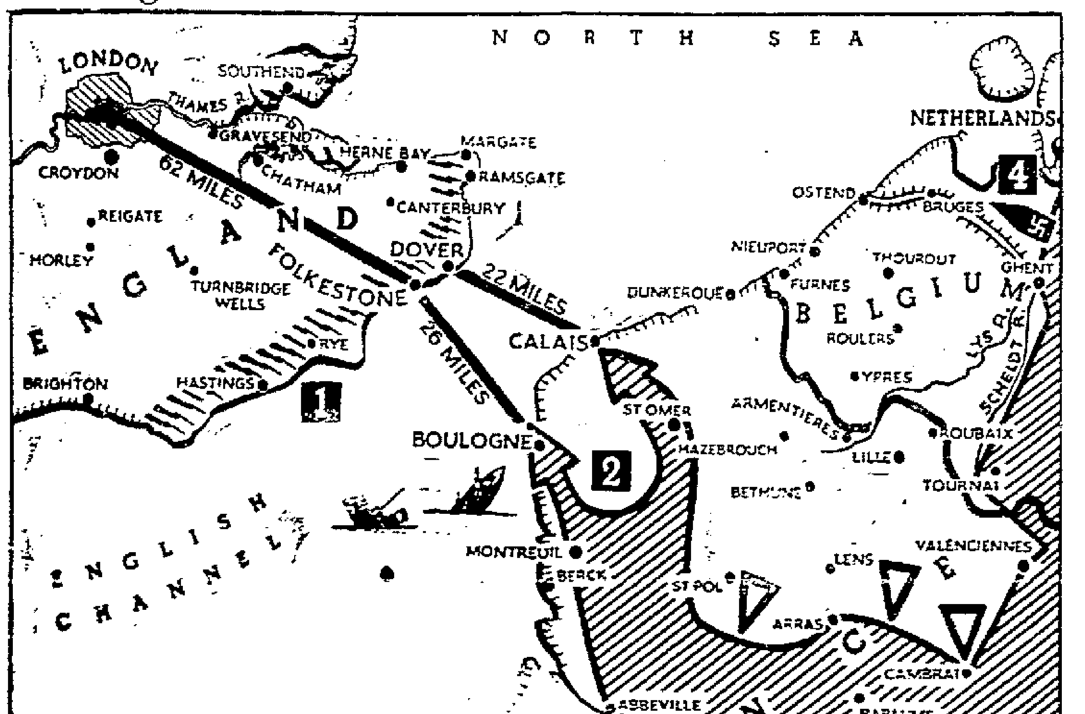

Shaded area shows, according to best available information, how the German army, extending its drive, is pointed at England. England has tightened coast defenses (1), and meantime the two-pronged mechanized advance of the Germans (2) has reached port cities of Boulogne and Calais. Germans claim to have sunk six transports and damaged several warships off Boulogne. A Paris broadcast said 5,000 mechanized Nazi troops were isolated in the Amiens sector (3). White wedges indicated where the Allies, with artillery crossfire and infantry attacks, hoped to cut the German arm to the sea. At (4) Germany claimed her motor columns, driving toward the sea, had crashed through the Scheldt river fortifications.

London Says Front Situation Is Grave

London, May 25 (AP)—Military circles said today that the situation on the western front is "very grave and very confused."

These circles declared there is "no new indication that the situation is any better nor is there reason to lose confidence."

A special request from the French command asked that no mention be made of troop movements or places where action was under way.

The British self-denial of news is a contribution to winning this battle, authority said. He added the absence of news likely would continue for some time.

Norris Opinion Is Roosevelt Cannot Refuse Third Term

Says Fact That More Than Majority of Democratic Delegates Are Pledged Is Reason Enough

Washington, May 25 (AP)—With more than a majority of Democratic convention delegates already committed to President Roosevelt, Senator Norris (Ind., Neb.) said today:

"I do not see how the President can refuse another nomination with conditions as they are."

Prior to Germany's lightning smash toward the English Channel the veteran Nebraskan had doubts that the Chief Executive wanted a third nomination. He felt then that Mr. Roosevelt was permitting state after state to pledge delegates to him in the hope of swinging this strength to "another liberal candidate."

But now Norris believes the man he has supported in the last eight years will "almost have to run" whether he wishes to or not. The "rank and file" of the party want the President to stay in the White House, he said.

The belief is so widespread at the capitol that Mr. Roosevelt will not decline another nomination that talk in recent days has revolved almost exclusively around the vice presidential candidate.

Cloak room conjecture has mentioned Senators Byrnes of South Carolina, Wheeler of Montana, and O'Mahoney of Wyoming for second place. Even another Roosevelt-Garner ticket is not being discounted.

Slants on Garner

Several friends of the Vice President reported privately a belief that the Texan would not refuse a third term bid on the ticket in order to demonstrate party's unity in the present emergency.

In Kansas City last night, Wendell L. Willkie, potential Republican presidential nominee, disputed what he said was the theory of

(Continued on Page Seven)

Nazi Forces Take Three Vital Cities

Invading Troops Say Allied Encirclement Completed in Drive to North

Attacks Are Weak

Germans Say Fighting by Allies Is Getting Weaker

(By The Associated Press)

The allied armies in northern France and Belgium—500,000 to 1,000,000 men—have been trapped, the German high command declared today.

The French said they had cut the German channel corridor from a width of 30 miles to 20 miles.

Nazi forces driving through Flanders, it said, completed encirclement yesterday, captured the important English channel port of Boulogne, the Belgian cities of Ghent and Courtrai and crossed the Lys river.

The German gain means that the allied forces are isolated, with the Germans stretched in an unbroken line in front of them and the English Channel at their backs. Unless a corridor can be broken through to them, it appears, they must surrender, die or try to escape by water.

It puts the Germans another step closer to position for an invasion of England.

The British banned details of the fighting in France, where they admitted the peril of the British expeditionary force in a "very grave and very confused" situation.

Main Body Surrounded

The encircled allies include the main body of the B. E. F., the Belgian army and parts of France's first, seventh and ninth armies, the German communique said.

"weak" allied attacks to relieve them, it said, have been repelled, an "increasing" number of prisoners are being taken and war booty "cannot be estimated."

Calais, where the Straits of Dover leave only 22 miles of water between England and the battle zone, was reported encircled. It was said unofficially in Berlin to have been captured.

On the southern edge of the German salient to the coast, the heights of Vimy—where the Canadians fought a major world war battle—were taken by the Nazis, they said.

"An important hillside strongpoint," south of Sedan, on the Germans' southern "bulge" into France, was captured and held, the high command said, despite stiff opposition.

Both sides reported aerial successes.

The Germans said they had bombed waterfronts, artillery positions and gasoline tanks in Belgian and French channel ports, shot down 84 planes, destroyed or heavily damaged a destroyer and seven transports and raided allied communications lines on the southern front.

40 Planes Destroyed

The British declared 40 German planes were destroyed or put out of action yesterday, compared to only 10 British, and that the air force and navy air arm had harassed German concentrations, sinking a German torpedo boat and again raiding oil storage tanks.

The French earlier had acknowledged fighting in the vicinity of both Boulogne and Calais, but said they held both cities.

On the second big war front, the French asserted they had narrowed from 30 to 20 miles the gap in their lines north of the Somme through which German "panzer" units have been streaking toward the channel.

Success in the French drive to close this corridor would trap an unestimated number of Nazi troops who have penetrated to the coastal plain.

German planes, winging across the channel, bombed northern Yorkshire, 175 miles from London, wounding at least eight civilians.

Nazi warplanes also dropped bombs over southeast Anglia, Essex and the northeast coast of England, but no casualties were reported.

Great Glare at Sea

During the night watchers on the southeast coast of England saw a great glare redden the sea. Huge flames shot up on the French

(Continued on Page 14)

The Weather
Tonight, cloudy, showers
Sunday, cloudy, showers
Temperatures today: Max., 62; Min., 58
Detailed report on last page

The Kingston Daily Freeman

First in News
Local, National, Foreign
Ulster County's Leading
Advertising Medium

VOL. LXIX.—No. 188. CITY OF KINGSTON, N. Y., SATURDAY EVENING, MAY 25, 1940. PRICE FOUR CENTS.

GERMAN HIGH COMMAND INSISTS ABOUT MILLION ALLIED TROOPS TRAPPED IN NORTH COAST REGION

Laws to Be Passed To Rout Nation's Back-Door Foes

New Measures as Well as Those Stalled Gain Fresh Momentum in Congress

Bill Is Approved

Immigration Committee O.K.'s Bill to Deport Seditionists

Washington, May 25 (AP)—Roused by successive rumors that "fifth columns" are forming in the Americas, congressional leaders predicted today that legislation to repel any back-door invaders would be hastened into law before adjournment.

As fast and thick as the "fifth column" reports, came new proposals for anti-subversion legislation, while others that had been stalled on the road to enactment picked up momentum again.

In the Senate—

A judiciary subcommittee started hearings today on House-approved legislation to outlaw efforts to tamper with military discipline, to require deportation of law-breaking aliens, and to require fingerprinting of all incoming aliens.

The immigration committee approved a House bill to require the deportation of aliens who advocate changes in the American form of government.

A Senate investigation of subversive activities which affect the national defense was proposed by Senator Reynolds (D., N. C.), who also submitted a resolution calling on all government agencies to report to the Senate on aliens they employ.

Senator Stewart (D., Tenn.) proposed a "permanent alien registration commission."

To Hold Hearings

Chairman Sheppard (D., Tex.) said the Senate military affairs committee would hold hearings soon on legislation to set up a "national industrial defense corps" of private citizens who would cooperate with the government in locating "fifth columnists."

In the House—

A bill containing authority for the secretary of war to purge the army's civilian personnel of "fifth column" suspects regardless of civil service restrictions was passed yesterday and sent to the Senate.

The committee on un-American activities requested another $100,000 to investigate leads which, Chairman Dies (D., Tex.) said, "are coming in faster than we can handle them."

Dies said the committee was trying to confirm reports that Germans have directed the establishment of camouflaged air bases just south of the Rio Grande.

While Dies said the reports were "hard for me to believe," foreign military observers in Mexico City declared that no such hidden air fields existed below the border. One officer said he had made frequent survey flights over northern Mexico and had found no suitable landing area for modern planes.

Dies said he had verified reports that Communists and Germans—many of them Nazis with military training — have been streaming into Mexico in an effort to establish Mexican propaganda bases, some going from the United States.

Treasury Receipts

Washington, May 25 (AP)—The position of the treasury May 23: Receipts $10,456,920.13. Expenditures $24,572,485.71. Net balance $2,026,057,178.23. Working balance included $1,299,833,519.03. Customs receipts for month $20,185,248.50. Receipts for fiscal year (July 1) $5,084,647,655.98. Expenditures $8,457,468,262.06. Excess of expenditures $3,372,820,606.08. Gross debt $42,786,583,540.89. Increase over previous day $3,826,931.49. Gold assets $19,105,676,188.30.

150 Are Taken Ill

Los Angeles, May 25 (AP)—Sudden illness struck down between 150 and 200 men at a schoolmasters' banquet last night. Eight of the victims were listed as critically ill. Thirty men were taken to hospitals. The city health department held all refuse from the dinner for analysis. Detective Lieut. Fred Trosper said the illness evidently was caused by food poisoning.

U. S. Might Put C. C. C. Into Army

Study Shows 2,400,000 Enrollees Would Make Possible Nucleus for Emergency Force

Washington, May 25 (AP)—Surveys of America's potential defense material find in the Civilian Conservation Corps 2,400,000 men, two-thirds trained, and 50,000 pieces of automotive equipment.

Students of CCC work during the last seven years say that it has turned out 2,100,000 and now has 300,000 men who have experienced, under army officers, every important phase of military training except drill in the manual of arms and target practice.

They have taken the oath and been taught the duties of the citizen. They have learned military discipline and courtesy. They understand camp rules and regimented living, with regular periods for mess, sleep, drill, study, training and play. They have been taught the care of equipment, clothes, quarters, grounds, personal hygiene, sanitation and first aid.

Memorandum

One memorandum, surveying the possibilities of adapting the CCC enrollees to national defense needs, says:

"If military training is to be given the CCC, it should be tied into the daily field work as much if not more than that of the camp. This is because by and large most of the daily conservation work of the corps is essentially the type of work done by army engineer troops.

"If military training for the CCC is adopted, it should be with the aim of training the enrollees for military engineering work; thus would the enrollees be able

(Continued on Page Nine)

Boston Man Hurt At Police Station

Herbert J. Morrison Held on Charge Falls Down During Questioning

Herbert J. Morrison, 42, of Boston, Mass., an honorably discharged soldier, suffered a possible fracture at the base of the skull in a fall in police headquarters in the city hall this morning, and was removed to the Benedictine Hospital in the Conner ambulance.

Morrison was arrested about 3:30 o'clock this morning charged with public intoxication on Cornell street. He was removed to the county jail, and later in the morning was brought to police headquarters to be held for arraignment in police court.

He was standing before the desk in police headquarters while his history was being taken by Lieutenant James V. Simpson, and Sergeant Ernest A. Boss. The lieutenant was filling out the information while the sergeant was busy questioning Morrison

(Continued on Page Nine)

Implements for the Right Kind of War

Shown above is a scene which is typical of many each day in the new Kingston City Laboratory which will be dedicated tomorrow as a completed unit in the community. It shows Dr. Lester Ellerbrook, director of chemistry, making an alcohol test. The picture was taken by Dan Nero, W.P.A.

Army Has Secret Plane Detector for Lookouts on Coast

Supersensitive Gadget Is One Which Pierces Fog; Much Is Expected of New Invention

Washington, May 25 (AP)—A highly secret, supersensitive airplane detector which pierces all fog and darkness to give defending fighters a vital, 15-minute warning of approaching enemy aircraft has been perfected by the army for a chain of coastal lookout stations.

Designed to forestall such destruction as engulfed the Polish air force, before it got off the ground, the apparatus has been described by Brig. Gen. George V. Strong, in charge of army war plans, as "apparently far in advance of any similar equipment available to any of the belligerents abroad."

Experts hinted that aircraft engines could not be shielded or insulated against detection by the device, which reputedly picks up light waves or rays at distances of 50 miles or more.

General strong and General George C. Marshall, chief of staff, gave congressional committee members only a glimpse of photographs and the sketchiest of information about the detector when they requested that $6? 299,000 be included in the President's billion-dollar arms program for a vast airplane warning system.

As secretly safeguarded as the air corps' treasured bomb sight, the detector has been in development at the signal corps laboratory at Fort Monmouth, N. J., for more than two years. Given field test 18 months ago at Fort

(Continued on Page Nine)

Board of Education Will Insure Students' Musical Instruments

All musical instruments used by school children of the city will be insured against loss or damage under action taken by the Board of Education Friday night. It was voted to insure not only the school instruments but also the privately owned instruments which are used by school children. The cost will be 2 per cent of the value of the instruments and will be paid for by the board.

This action was taken following the theft of two valuable instruments some time ago from the high school and which the board was compelled to replace. The two instruments taken were privately owned and had been left in the music room at the high school. The instruments taken were high priced ones, one valued at nearly $100 and the other over $100.

Trustee Lane in reporting for the insurance committee stated that the committee in investigating the cost of such insurance had found that the instruments owned by the board were valued at some $2,400, while the privately owned which are used at school by students of music are valued at over $10,500. While a room is provided

(Continued on Page Nine)

President Plans to Revive U. S. Council of National Defense

Authority Says F. D. R. Has Compiled Names From Which Group May Be Chosen

Washington, May 25 (AP)—White House announced today that President Roosevelt is planning to name a national defense emergency coordination group composed of both private individuals and government officials.

Plan Is Revealed

Washington, May 25 (AP)—President Roosevelt, it was learned reliably today, has decided to revive the "council of national defense"—in the World War a board of six cabinet officers and seven civilian experts—to coordinate and speed up the nation's extraordinary $3,297,011,352 defense program.

Mr. Roosevelt, an informed authority said, already has compiled a list of names from which the council members may be chosen, but the identity of the men on the list is a closely guarded secret. Adminstration aides have been studying an enabling statute, dating back to 1916, to determine what revisions in it may be necessary.

The word that a defense council was likely coincided with forewarnings of a Senate drive to expand the navy's air aim far beyond the limits suggested in President Roosevelt's emergency preparedness program. One avowed objective was a greater armada of long-range planes, the the "surest" guarantee against an invader's attack.

Framework Is Uncertain

Whether the new national defense council would have the same framework as its World War predecessor was not certain. The fact that the 1916 law was mentioned in this connection, however, led to belief that it would.

As the 24-year-old act now stands, the council would be headed by the secretaries of war, navy, interior, agriculture, commerce and labor, assisted by an "advisory commission" of experts from industrial and other fields.

The experts who helped marshal the nation's resources in 1917-18 were: Bernard Baruch, financier; Samuel Gompers, labor leader; Julius Rosenwald, businessman; Daniel Willard, railroad executive; Dr. Franklin H. Martin, a medical authority; and two engineers, Howard E. Coffin and Hollis Godfrey.

Both Have Been Consulted

Only Baruch, who also headed the war industries board, and Willard are still alive. Both have been consulted by the administration

(Continued on Page Seven)

Dietrich Lets George Have It

Hitler Press Chief Labels England's King as 'Miserable Hypocrite'

Berlin, May 25 (AP)—Dr. Otto Dietrich, Adolf Hitler's own press chief, today replied to the Empire Day broadcast of King George VI with the warning: "German arms will, George of England, give the reply that is due you."

Addressing the king as "You miserable hypocrite," Dietrich answered charges of German aggression in a half-page article carried by the German press under the red-ink caption "Reply to a King."

He declared England was responsible for the war and its horrors.

"Your address, George of England, was not royal but pitiable," the Nazi press chief said.

"If you were a man then, now, in the hour of decision as a challenger who must face his fate on the battlefield, you should have acknowledged the reasons which caused England to unleash this war, instead of hiding hypocritically behind moral principles which you have no right whatever to invoke."

Dietrich's answer to the British monarch's charges that Germany

(Continued on Page Seven)

England on Guard With Nazis at Channel

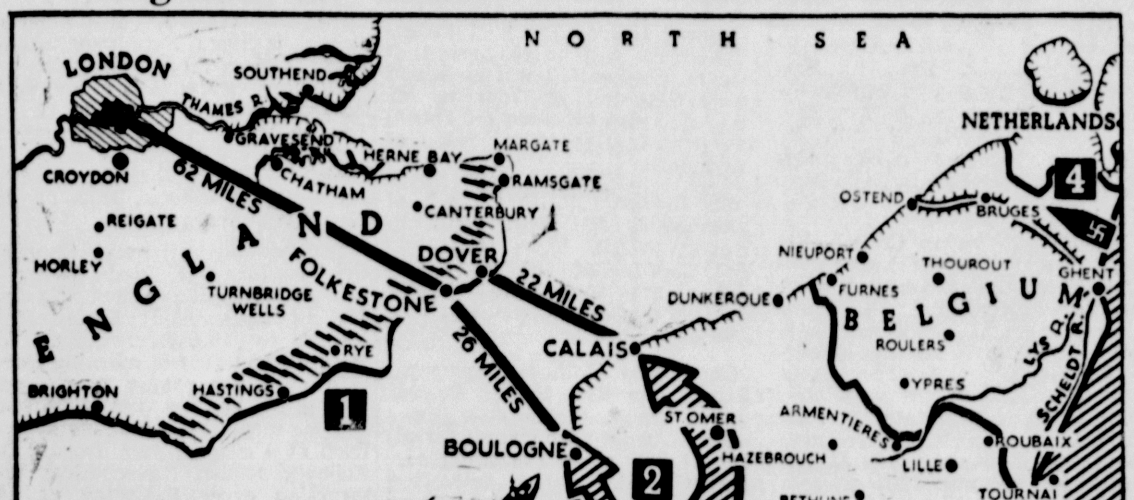

Shaded area shows, according to best available information, how the German army, extending its drive, is pointed at England. England has tightened coast defenses (1), and meantime the two-pronged mechanized advance of the Germans (2) has reached port cities of Boulogne and Calais. Germans claim to have sunk six transports and damaged several warships off Boulogne. A Paris broadcast said 5,000 mechanized Nazi troops were isolated in the Amiens sector (3). White wedges indicated where the Allies, with artillery crossfire and infantry attacks, hoped to cut the German arm to the sea. At (4) Germany claimed her motor columns, driving toward the sea, had crashed through the Scheldt river fortifications.

London Says Front Situation Is Grave

London, May 25 (AP)—Military circles said today that the situation on the western front is "very grave and very confused."

These circles declared there is "no new indication that the situation is any better nor is there reason to lose confidence."

A special request from the French command asked that no mention be made of troop movements or places where action was under way.

The British self-denial of news is a contribution to winning this battle, authority said. He added the absence of news likely would continue for some time.

Norris Opinion Is Roosevelt Cannot Refuse Third Term

Says Fact That More Than Majority of Democratic Delegates Are Pledged Is Reason Enough

Washington, May 25 (AP)—With more than a majority of Democratic convention delegates already committed to President Roosevelt, Senator Norris (Ind., Neb.) said today:

"I do not see how the President can refuse another nomination with conditions as they are."

Prior to Germany's lightning smash toward the English Channel the veteran Nebraskan had doubts that the Chief Executive wanted a third nomination. He felt then that Mr. Roosevelt was permitting state after state to pledge delegates to him in the hope of swinging this strength to "another liberal candidate."

But now Norris believes the man he has supported in the last eight years will "almost have to run" whether he wishes to or not. The "rank and file" of the party want the President to stay in the White House, he said.

The belief is so widespread at the capitol that Mr. Roosevelt will not decline another nomination that talk in recent days has revolved almost exclusively around the vice presidential candidate.

Cloak room conjecture has mentioned Senators Byrnes of South Carolina, Wheeler of Montana, and O'Mahoney of Wyoming for second place. Even another Roosevelt-Garner ticket is not being discounted.

Slants on Garner

Several friends of the Vice President reported privately a belief that the Texan would not refuse a third term bid on the ticket in order to demonstrate party's unity in the present emergency.

In Kansas City last night, Wendell L. Willkie, potential Republican presidential nominee, disputed what he said was the theory of

(Continued on Page Seven)

Nazi Forces Take Three Vital Cities

Invading Troops Say Allied Encirclement Completed in Drive to North

Attacks Are Weak

Germans Say Fighting by Allies Is Getting Weaker

(By The Associated Press)

The allied armies in northern France and Belgium—500,000 to 1,000,000 men—have been trapped, the German high command declared today.

The French said they had cut the German channel corridor from a width of 30 miles to 20 miles.

Nazi forces driving through Flanders, it said, completed encirclement yesterday, captured the important English channel port of Boulogne, the Belgian cities of Ghent and Courtrai and crossed the Lys river.

The German gain means that the allied forces are isolated, with the Germans stretched in an unbroken line in front of them and the English Channel at their backs. Unless a corridor can be broken through to them, it appears, they must surrender, die or try to escape by water.

It puts the Germans another step closer to position for an invasion of England.

The British banned details of the fighting in France, where they admitted the peril of the British expeditionary force in a "very grave and very confused" situation.

Main Body Surrounded

The encircled allies include the main body of the B. E. F., the Belgian army and parts of France's first, seventh and ninth armies, the German communique said.

"weak" allied attacks to relieve them, it said, have been repelled, an "increasing" number of prisoners are being taken and war booty "cannot be estimated."

Calais, where the Straits of Dover leave only 22 miles of water between England and the battle zone, was reported encircled. It was said unofficially in Berlin to have been captured.

On the southern edge of the German salient to the coast, the heights of Vimy—where the Canadians fought a major world war battle—were taken by the Nazis, they said.

"An important hillside strongpoint," south of Sedan, on the Germans' southern "bulge" into France, was captured and held, the high command said, despite stiff opposition.

Both sides reported aerial successes.

The Germans said they had bombed waterfronts, artillery positions and gasoline tanks in Belgian and French channel ports, shot down 84 planes, destroyed or heavily damaged a destroyer and seven transports and raided allied communications lines on the southern front.

40 Planes Destroyed

The British declared 40 German planes were destroyed or put out of action yesterday, compared to only 10 British, and that the air force and navy air arm had harassed German concentrations, sinking a German torpedo boat and again raiding oil storage tanks.

The French earlier had acknowledged fighting in the vicinity of both Boulogne and Calais, but said they held both cities.

On the second big war front, the French asserted they had narrowed from 30 to 20 miles the gap in their lines north of the Somme through which German "panzer" units have been streaking toward the channel.

Success in the French drive to close this corridor would trap an unestimated number of Nazi troops who have penetrated to the coastal plain.

German planes, winging across the channel, bombed northern Yorkshire, 175 miles from London, wounding at least eight civilians.

Nazi warplanes also dropped bombs over southeast Anglia, Essex and the northeast coast of England, but no casualties were reported.

Great Glare at Sea

During the night watchers on the southeast coast of England saw a great glare redden the sea. Huge flames shot up on the French

(Continued on Page 14)

+ Sunday Church Services +

Notices for this column will not be printed unless received by 2:30 o'clock Friday afternoon at the downtown editorial office.

Seventh Day Adventist Church service in Y. M. C. A. building, Broadway. Sabbath school at 1:30. Preaching at 3:10; topic, "The Two Great Promises of God." G. E. Appleyard, pastor. Phone 4421.

St. Paul's Lutheran Church, 355 Hasbrouck avenue, the Rev. Paul M. Young, B. D., pastor. Phone 1724.—Bible school 9:45 a. m. Morning worship 10:45 o'clock. Memorial Day service. Subject, "Keeping the Faith." Choir rehearsal 7 p. m.

Church of the Holy Cross (Episcopal), Pine Grove avenue, the Rev. William Alfred Grier, rector—Children's Mass, 9 a. m. with communions, followed by Sunday school: Solemn high Mass, 10:30 a. m., with procession and benediction of the Blessed Sacrament. Week-days, except Friday, 7:30 a. m., low Mass; Friday, 9 a. m., low Mass. Confessions, Saturday, 4 to 5 and 7 to 8 p. m.

Fair Street Reformed Church the Rev. Dr. Frank B. Seeley, minister.—The Church Bible School meets at 10 o'clock. Divine worship at 11 o'clock. Dr. Seeley will preach. Subject of sermon, "The World of Tomorrow." The regular mid-week prayer service will be omitted. Young People's choir rehearsal Friday afternoon under the direction of Miss Helen Turner.

Trinity Evangelical Lutheran Church, corner Spring and Hone streets, the Rev. William H. Pretzsch, pastor. Phone 3540.—English services, 10:30 a. m. During this service the pastor will deliver his farewell sermon. There will be no German service. Tuesday night at 8 o'clock the Men's Club will meet. On Monday night, June 3, at 8 o'clock, regular meeting of the congregation. All members cordially invited.

Rondout Presbyterian Church the Rev. D. Linton Doherty, pastor—10 a. m., Sunday school and adult Bible classes. 10:45 o'clock, morning worship. The pastor will bring a Memorial Day message. Mid-week service Thursday at 7:45 p. m. From now on the mid-week service will be held in the chapel. The Service Club will meet Monday evening, May 27, at the home of Miss Ethel Skelton, 4 Crane street.

Union Congregational Church, Abruyn street, the Rev. John F. Heidenreich, pastor. — Sunday school at 10 a. m. Worship service at 11 a. m. with sermon by the pastor. The Hudson Valley district rally of the Pilgrim Fellowship will be held Sunday afternoon and evening at this church. A worship service in charge of the young people will be held at 7 o'clock Sunday evening. The public is invited.

First Baptist Church, Albany avenue, the Rev. Arthur S. Cole, minister.—Bible school session at 10 a. m. Morning worship at 11 o'clock; sermon topic, "Democracy and Religion." Christian Endeavor meeting at 6:30 p. m. Union Memorial service at municipal auditorium at 8 p. m. Tuesday, 7:45 o'clock, World Wide Guild Initiation service. The mid-week service will be omitted on account of the holiday.

First Church Christ, Scientist, 161 Fair street—Morning service at 11 o'clock. Subject: "Soul and Body." Sunday School, 9:30 o'clock. Wednesday evening testimonial meeting at 8 o'clock. The Reading Room at 161 Fair street is open from 1:30 p. m. to 4 daily, except Sundays and holidays. All are invited to attend the services and to use the reading room, where all authorized Christian Science literature may be read, borrowed or purchased.

Church of the Nazarene, corner of Elmendorf street and Wiltwyck avenue, the Rev. H. H. Williams, pastor—Sunday Bible school at 9:45 a. m. Morning worship at 10:45 o'clock; message by the pastor. N. Y. P. S. meeting at 6:45 p. m. Evangelistic service at 7:45 o'clock. Special one-night service Tuesday, May 28, at 7:30 p. m. sharp, the Rev. and Mrs. John D. Rhame with the Rev. J. C. Albright, district superintendent, will be the speakers for the evening.

Wurts Street Baptist Church.—Bible school at 10 o'clock. Divine worship at 11 o'clock; subject of sermon, "Things to Remember." Young People's Fellowship at 6:30 o'clock. No evening service. Monday evening at 8 o'clock in social room of the church, report of the every member canvass. It is necessary that all canvassers be present. Tuesday young people at Bible class at 6 o'clock. Wednesday evening prayer and praise service instead of Thursday evening.

Hudson River View Baptist Church, Goldrick's Landing, the Rev. W. R. Washington, pastor.—10 a. m., Sunday school. 11 o'clock, preaching by the pastor. 3 p. m., pastor and congregation will worship in the fellowship meeting at the Emanuel Baptist Church, the Rev. L. A. Weaver, pastor. This evening there will be a chicken dinner at the home of Mr. Doty, Goldrick's Landing. Midweek services: Tuesday, pastor and congregation will motor to Mt. Olivet Baptist Church, Saratoga Springs, N. Y., where a mass meeting will be held. Wednesday, 7 p. m., prayer meeting.

The Reformed Church of the Comforter, Wynkoop Place, the Rev. Russell Damstra, minister.—Sunday school 9:45 o'clock. There will be a special memorial service in the cemetery. Children are asked to bring flowers. Morning worship, 10:45 o'clock; sermon, "Our Debt to the Past." Christian Endeavor groups will meet as usual. The people of the church are invited to join in a Memorial Service in the Auditorium Sunday evening. The consistory will meet Wednesday evening at 7:30 o'clock at the parsonage. There will be no prayer meeting Thursday.

First Dutch Reformed Church, the Rev. Arthur E. Oudemool, minister.—The Sunday school meets at 10 o'clock. Classes for all ages. Morning worship service at 11 o'clock: sermon, "In Praise of Trouble Making." Visitors are welcome at this service and there are many free pews for their convenience. Immediately following the worship service in the church a special memorial service will be held in the yard of the church with the D. A. R. as guests. The public is invited. The Senior C. E. will meet at 6:45 o'clock in the chapel. All young people are welcome. The mid-week service will be omitted due to the holiday.

Flatbush Reformed Church, the Rev. Stephen Willis Ryder, Ph. D., minister.—Church school 9:45 a. m. Morning worship with sermon on topic "What Possesses You?" at 10:45 o'clock. The Young People's Society of Christian Endeavor will present a program featuring an unusually fine recording of Handel's Messiah at 8 p. m. Charlotte Edinger will be in charge. This is an open meeting held in the church to which everyone in the community is invited. Tuesday, May 28, Girls' Junior League for Service meets at the parsonage after school. Wednesday, May 29, Intermediate Christian Endeavor Society meets at the church hall after school.

St. John's Episcopal Church, Albany and Tremper avenues, the Rev. Maurice W. Venno, rector—Holy communion, 8 a. m.; prayers for the departed and those who have given their lives for their country; church school and worship, 9:15 o'clock; reports on annual children's service at the Cathedral of St. John the Divine; morning prayer and sermon on the Epistle for the day, 10:45 o'clock; subject of sermon: "Begotten of God," and anthem, "Thine is the Day, O Lord," by Gaul. Tuesday, 7:30 p. m., Boy Scouts. Wednesday, 4 p. m., choir. Thursday, 4 p. m., Girl Scouts; 7:30 p. m., Men's Club. Friday, 7:30 p. m., choir rehearsal.

Immanuel Evangelical Lutheran Church, Livingston street, the Rev. E. L. Witte, pastor—Sunday School and Bible Class at 9 a. m.; communion preparatory service at 9:45 o'clock; English service with holy communion at 10 a. m., the sermon theme, "The Growth of Spiritual Life"; German service at 11:15 o'clock, the sermon theme, "True Christian Love." Trinity congregation in Schenectady will observe its 35th anniversary in a festival service tomorrow at 4 p. m. The Men's Club meets Friday at 8 p. m. The Principal Club has postponed the collection of its offering boxes until Sunday, June 2. The Albany District Walther League will hold its annual convention in Kinderhook June 8 and 9. The annual offering for Valparaiso Lutheran University is now being received.

The Church of the Ascension (Episcopal), West Park, the Rev. Arthur McKay Ackerson, rector—Sunday services: Holy Communion, 7:30 a. m. Sunday school (in the parish house), 11 o'clock. Holy Communion and sermon on the first and third Sundays, 11:15 o'clock. Morning prayer and sermon on the second, fourth and fifth Sundays. Rectory, West Park, telephone Esopus 2011.

The Church of the Holy Trinity (Episcopal), on Grand street, the Rev. Arthur McKay Ackerson, pastor — Sunday services; Sunday school, 9 a. m. Morning prayer and sermon on the first and third Sundays, 9:45 o'clock. Holy communion and sermon on the second and fourth Sundays. Pastor's residence, Ascension Rectory, West Park, telephone Esopus 2011.

St. James Methodist Church, corner Fair and Pearl streets, the Rev. Joseph W. Chasey, minister. — Church school, 9:45 a. m. Morning worship, 11 o'clock. Sermon subject, "The Imponderables." Intermediate League, 6:15 p. m. Last of discussions on "Choosing Friends." Senior League, 6:15 p. m. Last of discussions on "Successful Living." No evening service due to union service at Municipal Auditorium. No Philomathian Club meeting. Monday, 3:45 p. m., Junior League. Monday, 8 o'clock, Ladies' Night for Men's Club. Tuesday, 7:15 o'clock, Boy Scouts. Wednesday, 7:30 o'clock, mid-week service. Friday, 2:30 o'clock, Women's Home and Foreign Missionary Societies. Devotions, Mrs. Charles Burroughs. Program includes music arranged by Mrs. Floyd Rich and travel talk by Mrs. E. J. Fitzgerald. Hostesses, Mrs. S. D. Scudder, Sr., and Mrs. J. D. Van Kleeck.

First Presbyterian Church, Elmendorf street and Tremper avenue, the Rev. William J. McVey, minister.—10 a. m., the church school for all above primary age. From 11 to 12 o'clock the kindergarten and primary departments meet for instruction with Mrs. Allan Coutant, superintendent. All welcome. Cradle roll children may be cared for during the church service to accommodate parents desiring this service. 11 a. m., public service of worship with sermon by the pastor. Thursday at 7 o'clock the senior choir meets for rehearsal, and at 7:30 the regular meeting of Boy Scout Troop No. 8. Friday evening at 8 o'clock, under the auspices of the Women's Service League, the second annual May party will be held in Ramsey building. A variety program of entertainment and inspiration will be presented with Mrs. Clifford Van Valkenburgh in charge. The Sacrament of the Lord's Supper will be celebrated in the morning service of next Sunday.

Trinity Methodist Church, corner Wurts and Hunter streets, the Rev. Fred H. Deming, D. D., pastor. Sunday school, 10 a. m. Memorial Day service with sermon by the pastor, 11 o'clock. 6:45 p. m. young people's devotional service with studies in the New Testament, 6:45 p. m. Union Memorial Day service at the Municipal Auditorium, 8 o'clock. Wednesday afternoon at 4 o'clock, Junior League and pastor's membership class at the church. The mid-week service will be omitted this week. Sunday, June 2, has been set apart as a day of self denial in every Methodist home for the relief of human suffering caused by the war. At the Sacrament of the Lord's Supper Sunday, June 2, the Sunday school classes with their teachers are invited to receive communion together. The men of the church are requested to assist the members of the brotherhood in grading the parking space in the rear of the church an Saturday, June 8. Children's Day will be observed at the morning service on Sunday, June 9.

Emanuel Baptist Church, the Rev. L. A. Weaver, pastor—Bible School, 9:30 a. m. All are urged to be on time, with prepared lesson. Sermon by the pastor, 11 o'clock. Music by senior choir. Fellowship hour, 3 o'clock, by the pastors of the Capitol District Missionary Baptist Association. Dinner served to the visitors. B. Y. P. U., 7 to 8 p. m., following which visiting deacons will conduct 30 minutes of devotions, sermon by the Rev. B. Stiney of Troy. Monday night, Mission Circle meets at the home of Mr. and Mrs. Joe Shepherd, Fair street. Tuesday night, rehearsal for play. Wednesday night, prayer meeting. Thursday night, senior choir rehearsal. Friday night, Sunday School teachers conference. Saturday night, social, home of Mrs. F. Wade, 51 Sycamore street.

All Saints Episcopal Church, Rosendale, the Rev. Auguste F. Marlier, pastor—Holy Eucharist and sermon, 10 a. m. Friday, 7:30 p. m., union service for peace.

St. Peter's Episcopal Church, Stone Ridge—Morning prayer and sermon, 10:30 o'clock. Wednesday, 7:30 o'clock, union service for a just and righteous peace.

St. John's Episcopal Church, High Falls—Holy communion and sermon, 8 a. m.; church school, 9:30 o'clock. Thursday, 7:30 p. m., union service for peace in High Falls Reformed Church.

Kent Named Editor of College Year Book

J. Donald Kent, son of Mr. and Mrs. George C. Kent of Hurley, has been elected editor-in-chief of the 1941 "Chilowean," year book of Maryville College in Tennessee, where he is completing his sophomore year. He has also been named associate editor of the student newspaper.

Mr. Kent graduated from No. 4 school and from Kingston High School. He attended Moran's Business School for several months prior to entering Maryville. He is also secretary of the Athenian Society and was elected unanimously to the "Writers Workshop." In addition to these activities he is a letter man in track and cross-country and an active member of other campus organizations.

Rev. W. H. Pretzsch To Preach Farewell Sermon on Sunday

The Rev. William H. Pretzsch, who has faithfully served as pastor of Trinity Lutheran Church, corner Spring and Hone streets, for a period of almost 17 years, will preach his farewell sermon to his congregation on Sunday, May 26, at the morning service which will be held at 10:30 o'clock.

Dr. Samuel Trexler, president of the United Lutheran Synod of New York, will be present on this occasion and will take an active part in the services.

The Rev. Mr. Pretzsch assumed his duties as the eighth pastor of Trinity Lutheran Church on December 2, 1923, and during this period the affairs of the church have been most capably administered under Pastor Pretzsch's most able leadership. It is the fervent hope of the members of Trinity Lutheran Church that their pastor with God's blessing will improve in health and enjoy many years with his family in their new home at Lake Katrine.

Morning Devotions Listed For Week on WKNY

For the week of May 27 the following ministers will have charge of morning devotions at 8:30 o'clock each morning over Station WKNY.

Monday, the Rev. Wesley Williams, Tannersville Methodist Church.

Tuesday, the Rev. Stephen W. Ryder, Flatbush Reformed Church.

Wednesday, the Rev. Thomas Falshaw, Saugerties Methodist Church.

Thursday, the Rev. F. S. Bailey, Phoenicia Methodist Church.

Friday, the Rev. J. Foster Wellwood, Kaatsban Reformed Church.

The International Sunday Lesson will be taught Saturday morning at 8:30 o'clock by Harvey Miner, assistant superintendent of the Clinton Avenue Methodist Church.

To Broadcast Service

Morning service from the First Presbyterian Church will be broadcast Sunday at 11 o'clock. The Rev. William McVey will have charge of the service and will bring the morning message.

Wounds, fright, and hunger are killing innocent women and children. Your contribution is needed for the American Red Cross War Relief Fund.

SAUGERTIES CHURCHES

Saugerties, May 25 — Church services for Sunday will be as follows:

St. Paul's Lutheran Church of West Camp, the Rev. LaRoy Dietrich, pastor—10 a. m., Sunday school. 11 o'clock, morning worship and sermon.

Reformed Church of High Woods, the Rev. Clayton J. Potter, pastor—1:30 p. m., Sunday school. 2:30 p. m., sermon and worship with the pastor in charge.

Glasco M. E. Church, the Rev. Robert Baines, pastor — Regular morning worship with preaching by the pastor every Sunday at 11 o'clock. Miss Laura Lent, organist. Everybody is welcome.

St. Thomas Chapel of Veteran, the Rev. John B. Conroy, pastor—First, third and fifth Sundays of the month 10:30 a. m.; second and fourth Sundays at 8:30 a. m. First Fridays at 7 a. m.

St. Mary's R. C. Church of Saugerties, the Rev. Edmond T. Harty, pastor, and the Rev. M. O'Leary, assistant pastor—Masses are held each Sunday at 8 and 10 a. m. Evening service and benediction at 7:30 p. m.

St. Joseph's R. C. Church of Glasco, the Rev. Joseph Rivoli, pastor—Masses are held in this church at 8 a. m. and 10 a. m. Confessions are heard on Saturday from 4 to 5:30, and 7 to 9 p. m.

Sacred Heart Church of Palenville—Mass will be celebrated at 9 a. m. Confessions will be heard every Saturday at 7:30 p. m. They will also be heard on Thursday preceding the first Friday of the month.

St. Patrick's R. C. Church of Quarryville, the Rev. John B. Conroy, pastor—First, third and fifth Sundays of the month at 8:30 a. m.; second and fourth Sundays at 10:30 a. m. First Fridays at 8:30 a. m.

Centerville Methodist Episcopal Church, the Rev. Robert Baines, pastor; telephone Kingston 398—Sunday School with classes for all ages at 1:45 p. m. Preaching service with the pastor delivering the Gospel message at 2:45 p. m.

Plattekill Reformed Church of Mt. Marion, the Rev. Clayton J. Potter, pastor.—10:30 o'clock morning worship and sermon by the pastor. 10:30 a. m., Sunday school. Saturdays at 3 p. m., junior choir rehearsal.

Katsbaan Reformed Dutch Church, the Rev. J. Foster Wellwood, pastor—9:45 a. m., junior church; 10:10 a. m., Sunday School; 11 o'clock, morning worship and sermon; 7:30 p. m., Christian Endeavor Society meeting.

Saugerties Reformed Dutch Church, the Rev. John Neander, pastor—The Bible school meets every Sunday in the chapel at 10 o'clock; William F. Russell, superintendent. Morning worship at 11 o'clock. Choir rehearsal will be held in Thursday evening at 7:30 o'clock.

Quarryville Methodist Episcopal Church, the Rev. L. H. Hawes, pastor—Morning worship at 9:45 o'clock with the pastor in charge. Sunday school meets at 11 a. m.; Ernest Van Steenberg, superintendent. Epworth League at 7:30 p. m. Prayer meeting will be held Wednesday at 7:30 p. m.

Methodist Episcopal Church, the Rev. Joseph Falshaw, pastor; Mrs. Josephine M. Dederick, ministry of music—9:45 a. m., Sunday school. Classes for all ages; 10:45 a. m., divine worship and sermon by pastor; 6:30 p. m., Epworth League; 7:30 p. m., short devotional service and address by pastor. All are welcome to these services.

St. John's Methodist Episcopal Church of Malden, the Rev. L. H. Hawes, pastor—10 a. m., Sunday School with classes for all ages; Glenn Fish, superintendent; 11 o'clock, morning worship and sermon by the pastor; 6:45 p. m., Epworth League; 8 o'clock, evening worship. Prayer meeting Thursday evening at 7:30 o'clock.

First Congregational Church of Ulster—Church school, 10 a. m.; Isabel F. Myer, superintendent. Morning worship. Sermon by the pastor, 11 o'clock. Thursday evening, the 15th, the board of trustees will hold its monthly meeting, following choir rehearsal, at the church. Pilgrim Missionary Society will meet with Mrs. Mabel Lewis on Tuesday evening.

Riverside A. M. E. Church of Glasco, the Rev. C. J. Gadsden, pastor — 1:30 p. m., Sunday School, Edward Neil, superintendent; 3 p. m., preaching service with holy communion every first Sunday; 6:45 p. m., A. C. E. League meets. Class and prayer meeting every Tuesday evening at 8 o'clock. Choir rehearsal, Friday evening at 8 o'clock; Mrs. N. A. Gadsden in charge.

Saugerties Lutheran Church, the Rev. Ray C. Kulman, pastor—9:30 a. m., Sunday school. Classes for all ages. Adult Bible class taught by the Rev. James A. Hayes. 10:30 o'clock, morning worship with the pastor in charge. 7:30 p. m., vespers. Junior Luther League meets each Monday afternoon at 4 o'clock; Mrs. Donald S. Fellows, leader. Catechetical instruction every Saturday at 10 o'clock.

First Baptist Church of Saugerties—10:30 o'clock, morning worship. 12 noon, Sunday school. 6:45 p. m., Society of Christian Endeavor meeting. 7:30, song service with Gospel message. Monday evening, Bible study at the home of Mr. and Mrs. C. C. Cody, Jr., at 8 o'clock. Thursday evening at 7:30 o'clock the mid-week praise and prayer service. Friday, 8 p. m., Personal Workers' Group meeting at C. C. Cody's home.

Trinity Episcopal Church, Barclay Heights, William T. Renison, rector—Holy communion, 8 a. m.; church school service, 9:45 o'clock; morning service and sermon, 11 o'clock. (Holy communion on the first Sundays of the month at 11 a. m.). Young peoples service, 7:30 p. m. Service at 10:30 a. m. on Sunday, instead of 11 a. m., during the summer months.

Curious Cameraman

THE QUESTION:

"How do you think the high annual total of fatal motor accidents could be reduced appreciably?"

THE ANSWERS:

George Lamont, Wawarsing, store proprietor:

"Yes, I'll answer that question—just cut the rum off the country and most serious accidents would be avoided. I think there should be heavier penalties for drunken driving. That would put a stop to a lot of that foolishness. Then, too, I think something should be done about letting some of those 'big fellows' go free when they are nabbed for driving while intoxicated. There should be more policemen to catch them, and when they do, they should 'burn the stockings off them'!"

★ ★ ★ ★

Joseph Irwin, Napanoch, service station operator:

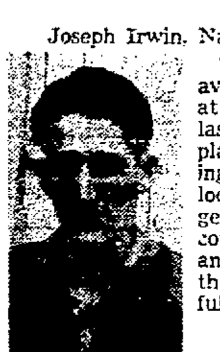

"I think one way a lot of accidents could be avoided would be to enforce more careful driving at intersections. I've seen about 20 accidents in the last couple of years at the intersection near my place of business. All were caused by drivers 'busting right through' the safety signal light without looking one way or another. Another thing is to get after anyone who thinks he can drive with 'a couple of beers under his belt.' You can't drink anything and expect to react normally. Another thing: cars should be checked frequently and carefully, especially lights and brakes."

★ ★ ★ ★

Arthur Wagner, Middletown, tank truck driver:

"I think there are a lot of ways to cut down on accidents—one is to prevent cars from passing trucks and other cars on hills. That, I think, is one of the biggest causes of fatal accidents. Passing on curves and crossing over white lines are also bad habits. Turning without giving the proper signal is something else that should be stopped. Drinking while driving is not only foolhardy, but criminal. About three years ago, I happened along Route 17 near Roscoe just after four persons had been killed when a truck rolled over on a car—that was a good lesson to show the necessity of utmost caution in driving these days."

★ ★ ★ ★

Victor Koegan, Wawarsing, handyman:

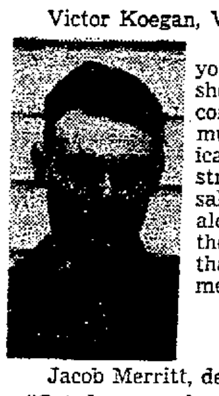

"I think most accidents nowadays are caused by young fellows who are trying to 'show off.' Cars should always be under control and in safe driving condition. The age of the car doesn't matter so much as the condition of brakes and other mechanical equipment. I think, too, that there should be stricter enforcement of regulations governing the sale of liquor. It's the old story: gasoline and alcohol won't mix! Speaking about drinking—there's another think that should be stopped and that is so-called 'ladies' drinking at the bar with men."

★ ★ ★ ★

Jacob Merritt, delivery worker:

"Cut down on drunken driving and you will cut down on fatal accidents. That's a crime that should be prosecuted to the hilt! Then, too, there should be stricter driving tests to weed out incompetent drivers. High school kids who drive around in dilapidated cars should be banned from the highways. More care should be used by all drivers at intersections and in conjested areas.

★ ★ ★ ★

John Marshall, Livingston Manor, express driver:

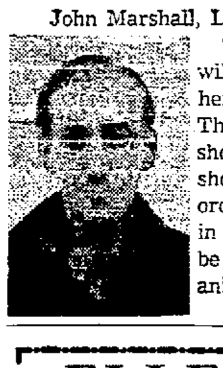

"Take the women drivers off the roads and you will have fewer accidents. When a woman finds herself in a tight spot, she invariably gets rattled. They get scared too easy. Worn-out 'jaloppies' should be taken off the highways. I think there should be compulsory insurance on all cars, too, in order to protect a man's investment in case he gets in a smash-up with his car or truck. Cars should be checked more frequently, too, to correct mechanical defects.

ELLENVILLE NEWS

Attending Music Festival

Ellenville, May 25—Mrs. Henry Horton has been spending this week in New York city, where she attended the 12th Biennial Convention Festival of the New York Federation of Music Clubs, which was held in New York city and at the World's Fair. Mrs. Horton is chairman of the study course and program planning for the federation.

Initiation at O. E. S.

Ellenville, May 25—Mrs. Gertrude Densmore and Mrs. Emma Matthews were initiated into membership in the Order of the Eastern Star at the regular meeting held Monday evening at the Masonic Temple. R. W. Gertrude L. Egbertson, distrist deputy grand matron of Kingston, and R. W. William R. Moseman, district grand lecturer of Tannersville, were present at this meeting. A covered dish supper and social hour followed the meeting.

Personal Notes

Ellenville, May 25—Dr. Helen Campbell and Mr. and Mrs. Harrison Hannen of Mount Vernon were week-end guests of the former's parents, Mr. and Mrs. Frank J. Campbell.

Miss Betty Miller has returned from a visit to New York city, where she visited friends and attended the World's Fair.

Meyer Silberman has been spending several days in New York city on business.

Dr. Robert McCartney and John Dunlop attended the horsemen's banquet at Kingston on Wednesday.

Mrs. Anna Daiveczak is improving from a recent illness at her home on Clinton avenue.

Dr. Jansen K. Hoornbeek of New York city visited his father, George J. Hoornbeek over the week-end.

Mrs. Donald H. Spencer and son, Donald, Jr., have returned from a visit with her sister at Hamden.

Salvatore Spadaro, a student at Cornell College, Ithaca, visited his parents, Mr. and Mrs. John Spadaro, over the week-end.

Hadley Depuy, son of Mr. and Mrs. Cyrus Depuy, is confined to his home with measles.

Mr. and Mrs. Harold Robinson of Jamaica, L. I., were week-end visitors with Mr. and Mrs. S. M. Boyce and Mr. and Mrs. Julius Wolf.

Mr. and Mrs. Clyde Budd of Summitville are the parents of twins, a boy and a girl, born at the Veterans' Memorial Hospital on Tuesday, May 21.

Cyrus Depuy spent Friday in Washington, D. C., on business for the Vanderlyn garage.

Miss Kathryn M. Cox, who has been spending the winter months at Miami, Fla., has returned to Ellenville.

Attorney and Mrs. Walter N. Thayer, Jr., of New York city, spent the week-end with his mother, Mrs. Walter N. Thayer of Warren street.

Mr. and Mrs. John Dunlop spent the week-end with their daughter, Miss Mary Dunlop, who is a student at Dana Hall, Wellesley, Mass.

Miss Cora DeGraff has been spending a few days in New York city and attended the World's Fair.

Mrs. Helen Russell of Staten Island was a week-end guest of her sister, Mrs. George B. Holmes, of Warren street.

Dr. Charles Rosentock of New York city, has been spending a few days with his brother-in-law and sister, Mr. and Mrs. Joel Balotin.

Mr. and Mrs. John H. Richards, who have been spending the winter months in Daytona Beach, Fla., have returned to their home here.

Mr. and Mrs. C. D. Divine of this village have been spending a few days in New York city stopping at the New Weston Hotel.

Little Dorothy Terwilliger, daughter of Mr. and Mrs. Earle Terwilliger of Green Acres, is ill at her home with measles.

Pilgrim Group at City Church Sunday

The young people's society of the Congregational Church of Ponckhockie, under the leadership of Nelson H. Lewis, will be host Sunday to the Pilgrim Fellowship of the Hudson Valley.

It is expected that approximately 100 young people will be present Sunday at 4 o'clock when the session opens. Members are coming from Poughkeepsie, Saugerties, Stamfordville and Kingston.

Following the afternoon session, supper will be served at the church, and a special evening service will be held with Professor J. Howard Howson, chairman of religion at Vassar College, as the speaker.

Y.M.C.A. Schedule For Coming Week

The following is the Y. M. C. A. schedule for week of May 27 to June 1:

Monday

10:15-11:15—H. S. Girls, swim.
11:30-3:20—Business Men, badminton.
12—Business Men, volleyball.
3:45—Wilbur Club, gym and swim.
3:45—Gra Y Club No. 6, gym and swim.
3:20-4:10 — Intermediate gym and swim.
4:15—Eagle Club, meeting and gym.
5-9—Young men, badminton.
5:15—Calisthentics.
7:30—Hi-Y meeting.
8—Life saving.

Tuesday

1:40—H. S. Boys, swim.
3:45—Preps, gym and swim.
4:15—Junior Boys, gym and swim.
3:30—Jr. Leaders gym.
5-7—Young men, badminton.
7:30—Leaders Club meeting.
7:30-9:30—Dept. of Agriculture, Dr. H. W. Keator.
8-11—Ulster Co. Photographic Society, Boys' Dept.

Wednesday

9:30-10:30—Polar Bear, swim.
3:45-5—Jr. Badminton, upper gym.
3:45—Rotary Club, gym and swim.
3:45—Jr. Rotary Club, gym and Swim.
5-9—Badminton, upper gym.
5:15—Open calisthentics, upper gym.
7:15—Professional Girls, swim.
7:30—Life saving, Sr. girls.

Thursday

Memorial Day—Open house.

Friday

12—Business men, gym.
3:20-5—Jr. Badminton, upper gym.
7-9—Seniors, open gym.

Saturday

9—Learn to swim.
9:30—Preps.
10—Eagles.
10:30—Juniors.
1-6—Badminton.

To Erect Chapel at Largest Scout Camp

The C. Y. O. Archdiocesan committee on scouting plans to erect a Catholic chapel at the largest Scout camp in the world, located at Ten Mile River, N. Y., which is operated by the Boy Scout Foundation of Greater N. Y. This chapel will be a fitting memorial to the late Rev. James A. Hogan, who was the first priest member ever appointed to this committee, and who throughout his life and priestly career devoted himself to the cause of youth, regardless of race, creed or color.

Father Hogan was born in Sacred Heart parish on the West Side, graduated from its parochial school and then went to St. Francis Xavier High, Cathedral College and St. Joseph's Seminary. He was ordained at St. Patrick's Cathedral in June, 1933, by the late Cardinal Hayes. His first assignment was as chaplain of Camp Hayes, the archdiocesan boys' camp, then to Holy Trinity Church, Poughkeepsie, and two months later to St. Patrick's Church, Newburgh, where he remained until his untimely death last November.

Father Hogan was closely associated with youth work, as a camper, a camp leader, as a scout, scout leader and then as a chaplain for the scouts in the Orange-Sullivan Council. During high school and college days he was an outstanding athlete in basketball, baseball and swimming, and received many offers of scholarships from leading colleges. During his brief career he endeared himself to thousands by his simplicity, loyalty and helpfulness toward others. There was no pomp, pretense or bluff about him. He was a man's man in all his dealings.

Examination for State Hospital Attendant

With indications that 5,000 jobs as state hospital attendant will be available during the next two years, Kenneth A. Simpson, manager of the local office of the State Employment Service, today urged qualified men and women in this area to compete in an examination scheduled for June 29.

Applications which must be filed before June 4, may be secured at the employment office, and Mr. Simpson said that members of his staff will assist applicants in filling in these forms.

It was pointed out that the governor has recently thrown open these positions to competitive Civil Service, and that while present incumbents will be retained, all replacements must be made from the list of eligible applicants who qualify in the examination June 29. Approximately 200 vacancies occur each month.

Any able-bodied man or woman, between the aged of 18 and 45, is eligible to compete, Mr. Simpson declared. The examination will be written, and of the simple "true or false" type. A physical test will be given to those who pass the written section.

The jobs will call for the performance of routine work in the case of state hospital patients and their quarters, Mr. Simpson explained and the usual salary range is $54 to $66 per month and maintenance. Local applicants will be given preference for appointments in the nearest institutions, it was emphasized.

Music Spoils Bath

Walsenburg, Colo. (AP) — From now on Jack Johnson, 17, will do his own singing in the bath tub.

Letting a portable radio set do it for him, he scrubbed himself contentedly until soap got into his eyes. He reached for a towel, and knocked the radio into the tub.

It charged the water with electricity, paralyzing Johnson. A brother heard his moans and rescued him.

Famous Gold Rush County Booms Again

Montana Section Scene of Mining Activity.

VIRGINIA CITY, MONT.—Madison county, Montana, scene of one of the nation's greatest gold rushes at Alder gulch in the 1860s, is booming again.

Shipments of ore were made regularly during the winter by many of the 122 lode mining outfits which latest government figures show are operating in the district.

Twenty-seven lode mining concerns have headquarters at Norris and 17 at Virginia City. In addition, 16 placer mining companies are operating in the district, seven of them at Virginia City and two at Norris.

Many prospectors also are combing the hills for their share of the precious metal. One old sourdough said there is "a prospector for every gopher hole."

Madison leads the 24 mining counties of the state in lode mining, and in 1938 produced $1,762,000 worth of gold, more than any other county.

Gold first was discovered in the nameless creek that wends through Alder gulch in 1866. In the stampede that followed, claims were staked out over the surrounding hillsides and many rich ore bodies were uncovered. Some of the tunnels made by pioneer miners are in use today by prospectors still seeking to tap the mother lode.

Operators are taking out ore which is profitably smelted and sold at $15 a ton—a price early-day miners would have scorned. For in the picturesque times when Montana's early history was written—and Virginia City and Alder gulch were the locale—there were no nearby smelters, and transportation and shipping costs were prohibitive.

Although combed three times by dry land dredges, Alder gulch again may be panned for gold. A Montana syndicate recently prospected the head of the gulch and reportedly may undertake operations this year.

Already the Virginia City district, principally Alder gulch, has yielded between $50,000,000 and $600,000,000 in gold, according to various estimates, since Bill Fairweather, Henry Edgar, Tom Cover, Michael Sweeney, Barney Hughes and Harry Rodgers rode in that day in May, 1866, and found "color."

U. S. Forester Debunks Tree Sap Rise and Fall

MILWAUKEE, WIS. — Sap, the kind that's found in trees, doesn't go up in spring and down in the fall, as many persons believe.

H. Basil Wales of the U. S. forestry service said experiments in this country and Europe have proved that winter-cut logs weigh as much as those cut during the summer, a situation which he said would not be true if the sap in the tree changed location.

"In the spring," he explained, "the sap is more active in all species. Any tree will literally bleed if wounded during this period."

And, he said, "the sap doesn't go down" in the fall.

"It is found in the trunk and roots of the tree where it was during the spring and summer, but its movement is slower," he said.

Blind Boy Scout Chief Is Given Highest Honor

SALEM, OHIO.—Eddie Howell, 48, of Salem, only blind Boy Scout commissioner in the United States, has been awarded the silver beaver medal, highest honor that can be given to a Scout leader.

Howell was appointed Scout commissioner six years ago, and in that time he has built scouting in Salem to a level never attained before. Membership has more than doubled, there have been many advancements in the activities of the Scouts, and scores of boys too young to belong to the regular Scouts have formed cub packs.

Actual participation in scouting and Howell's natural fondness for boys have done much in making his work a success, and the boys like and trust Eddie.

Iced Coffee Week Will Be Observed June 23 to 29

NEW YORK.—Grocers and restaurant operators will observe Iced Coffee week June 23 to 29, according to an announcement by W. F. Williamson, secretary-manager of the Associated Coffee Industries of America. The event—the third of its kind—opens a summer-long campaign on behalf of the iced beverage.

The Class Must Go On, Lonely Student Finds

CAMBRIDGE, MASS. — Richard Andrew, Harvard junior from Pleasantville, N. Y., thought he surely would be excused from a lecture when he turned out to be the only one of the class of 10 present.

Prof. Frank S. Cawley thought differently and proceeded to outline his lecture carefully on the blackboard.

Then he discoursed on the subject for 50 minutes as Andrew sat alone and listened.

A Smash Sale

Butte, Mont. (AP)—One way to drive a customer right out of the salesroom is the way William Corbett, car salesman, used.

"How's the motor?" inquired a prospect sitting in the driver's seat of a salesfloor sample.

"Try it," generously suggested Corbett.

The customer stepped on the starter. The car scooted right through the plate glass window.

✠ Sunday Church Services ✠

Notices for this column will not be printed unless received by 2:30 o'clock Friday afternoon at the downtown editorial office.

Seventh Day Adventist Church service in Y. M. C. A. building, Broadway. Sabbath school at 1:30. Preaching at 3:10; topic, "The Two Great Promises of God." G. E. Appleyard, pastor. Phone 4421.

St. Paul's Lutheran Church, 355 Hasbrouck avenue, the Rev. Paul M. Young, B. D., pastor. Phone 1724.—Bible school 9:45 a. m. Morning worship 10:45 o'clock. Memorial Day service. Subject, "Keeping the Faith." Choir rehearsal 7 p. m.

Church of the Holy Cross (Episcopal), Pine Grove avenue, the Rev. William Alfred Grier, rector—Children's Mass, 9 a. m. with communions, followed by Sunday school: Solemn high Mass, 10:30 a. m., with procession and benediction of the Blessed Sacrament. Week-days, except Friday, 7:30 a. m., low Mass; Friday, 9 a. m., low Mass. Confessions, Saturday, 4 to 5 and 7 to 8 p. m.

Fair Street Reformed Church the Rev. Dr. Frank B. Seeley, minister.—The Church Bible School meets at 10 o'clock. Divine worship at 11 o'clock. Dr. Seeley will preach. Subject of sermon, "The World of Tomorrow." The regular mid-week prayer service will be omitted. Young People's choir rehearsal Friday afternoon under the direction of Miss Helen Turner.

Trinity Evangelical Lutheran Church, corner Spring and Hone streets, the Rev. William H. Pretzsch, pastor. Phone 3540.—English services, 10:30 a. m. During this service the pastor will deliver his farewell sermon. There will be no German service. Tuesday night at 8 o'clock the Men's Club will meet. On Monday night, June 3, at 8 o'clock, regular meeting of the congregation. All members cordially invited.

Rondout Presbyterian Church the Rev. D. Linton Doherty, pastor—10 a. m., Sunday school and adult Bible classes. 10:45 o'clock, morning worship. The pastor will bring a Memorial Day message. Mid-week service Thursday at 7:45 p. m. From now on the mid-week service will be held in the chapel. The Service Club will meet Monday evening, May 27, at the home of Miss Ethel Skelton, 4 Crane street.

Union Congregational Church, Abruyn street, the Rev. John F. Heidenreich, pastor. — Sunday school at 10 a. m. Worship service at 11 a. m. with sermon by the pastor. The Hudson Valley district rally of the Pilgrim Fellowship will be held Sunday afternoon and evening at this church. A worship service in charge of the young people will be held at 7 o'clock Sunday evening. The public is invited.

First Baptist Church, Albany avenue, the Rev. Arthur S. Cole, minister.—Bible school session at 10 a. m. Morning worship at 11 o'clock; sermon topic, "Democracy and Religion." Christian Endeavor meeting at 6:30 p. m. Union Memorial service at municipal auditorium at 8 p. m. Tuesday, 7:45 o'clock, World Wide Guild Initiation service. The mid-week service will be omitted on account of the holiday.

First Church Christ, Scientist, 161 Fair street—Morning service at 11 o'clock. Subject: "Soul and Body." Sunday School, 9:30 o'clock. Wednesday evening testimonial meeting at 8 o'clock. The Reading Room at 161 Fair street is open from 1:30 p. m. to 4 daily, except Sundays and holidays. All are invited to attend the services and to use the reading room, where all authorized Christian Science literature may be read, borrowed or purchased.

Church of the Nazarene, corner of Elmendorf street and Wiltwyck avenue, the Rev. H. H. Williams, pastor—Sunday Bible school at 9:45 a. m. Morning worship at 10:45 o'clock; message by the pastor. N. Y. P. S. meeting at 6:45 p. m. Evangelistic service at 7:45 o'clock, Special one-night service Tuesday, May 28, at 7:30 p. m. sharp, the Rev. and Mrs. John D. Rhame with the Rev. J. C. Albright, district superintendent, will be the speakers for the evening.

Wurts Street Baptist Church.—Bible school at 10 o'clock. Divine worship at 11 o'clock; subject of sermon, "Things to Remember." Young People's Fellowship at 6:30 o'clock. No evening service. Monday evening at 8 o'clock in social room of the church, report of the every member canvass. It is necessary that all canvassers be present. Tuesday young people at Bible class at 6 o'clock. Wednesday evening prayer and praise service instead of Thursday evening.

Hudson River View Baptist Church, Goldrick's Landing, the Rev. W. R. Washington, pastor.—10 a. m., Sunday school. 11 o'clock, preaching by the pastor. 3 p. m., pastor and congregation will worship in the fellowship meeting at the Emanuel Baptist Church, the Rev. L. A. Weaver, pastor. This evening there will be a chicken dinner at the home of Mr. Doty, Goldrick's Landing. Midweek services: Tuesday, pastor and congregation will motor to Mt. Olivert Baptist Church, Saratoga Springs, N. Y., where a mass meeting will be held. Wednesday, 7 p. m., prayer meeting.

The Reformed Church of the Comforter, Wynkoop Place, the Rev. Russell Damstra, minister.—Sunday school 9:45 o'clock. There will be a special memorial service in the cemetery. Children are asked to bring flowers. Morning worship, 10:45 o'clock; sermon, "Our Debt to the Past." Christian Endeavor groups will meet as usual. The people of the church are invited to join in a Memorial Service in the Auditorium Sunday evening. The consistory will meet Wednesday evening at 7:30 o'clock at the parsonage. There will be no prayer meeting Thursday.

First Dutch Reformed Church, the Rev. Arthur E. Oudemool, minister.—The Sunday school meets at 10 o'clock. Classes for all ages. Morning worship service at 11 o'clock; sermon, "In Praise of Trouble Making." Visitors are welcome at this service and there are many free pews for their convenience. Immediately following the worship service in the church a special memorial service will be held in the yard of the church with the D. A. R. as guests. The public is invited. The Senior C. E. will meet at 6:45 o'clock in the chapel. All young people are welcome. The mid-week service will be omitted due to the holiday.

Flatbush Reformed Church, the Rev. Stephen Willis Ryder, Ph. D., minister.—Church school 9:45 a. m. Morning worship with sermon on topic "What Possesses You?" at 10:45 o'clock. The Young People's Society of Christian Endeavor will present a program featuring an unusually fine recording of Handel's Messiah at 8 p. m. Charlotte Edinger will be in charge. This is an open meeting held in the church to which everyone in the community is invited. Tuesday, May 28, Girls' Junior League for Service meets at the parsonage after school. Wednesday, May 29, Intermediate Christian Endeavor Society meets at the church hall after school.

St. John's Episcopal Church, Albany and Tremper avenues, the Rev. Maurice W. Venno, rector—Holy communion, 8 a. m.; prayers for the departed and those who have given their lives for their country; church school and worship, 9:15 o'clock; reports on annual children's service at the Cathedral of St. John the Divine; morning prayer and sermon on the Epistle for the day, 10:45 o'clock; subject of sermon: "Begotten of God," and anthem, "Thine is the Day, O Lord," by Gaul. Tuesday, 7:30 p. m., Boy Scouts. Wednesday, 4 p. m., choir. Thursday, 4 p. m., Girl Scouts; 7:30 p. m., Men's Club. Friday, 7:30 p. m., choir rehearsal.

Immanuel Evangelical Lutheran Church, Livingston street, the Rev. E. L. Witte, pastor—Sunday School and Bible Class at 9 a. m.; communion preparatory service at 9:45 o'clock; English service with holy communion at 10 a. m., the sermon theme, "The Growth of Spiritual Life"; German service at 11:15 o'clock, the sermon theme, "True Christian Love." Trinity congregation in Schenectady will observe its 35th anniversary in a festival service tomorrow at 4 p. m. The Men's Club meets Friday at 8 p. m. The Principal Club has postponed the collection of its offering boxes until Sunday, June 2. The Albany District Walther League will hold its annual convention in Kinderhook June 8 and 9. The annual offering for Valparaiso Lutheran University is now being received.

The Church of the Ascension (Episcopal), West Park, the Rev. Arthur McKay Ackerson, rector—Sunday services: Holy Communion, 7:30 a. m. Sunday school (in the parish house), 11 o'clock. Holy Communion and sermon on the first and third Sundays, 11:15 o'clock. Morning prayer and sermon on the second, fourth and fifth Sundays. Rectory, West Park, telephone Esopus 2011.

The Church of the Holy Trinity (Episcopal), on Grand street, the Rev. Arthur McKay Ackerson, pastor — Sunday services; Sunday school, 9 a. m. Morning prayer and sermon on the first and third Sundays, 9:45 o'clock. Holy communion and sermon on the second and fourth Sundays. Pastor's residence, Ascension Rectory, West Park, telephone Esopus 2011.

St. James Methodist Church, corner Fair and Pearl streets, the Rev. Joseph W. Chasey, minister. — Church school, 9:45 a. m. Morning worship, 11 o'clock. Sermon subject, "The Imponderables." Intermediate League, 6:15 p. m. Last of discussions on "Choosing Friends." Senior League, 6:15 p. m. Last of discussions on "Successful Living." No evening service due to union service at Municipal Auditorium. No Philomathian Club meeting. Monday, 3:45 p. m., Junior League. Monday, 8 o'clock, Ladies' Night for Men's Club. Tuesday, 7:15 o'clock, Boy Scouts. Wednesday, 7:30 o'clock, mid-week service. Friday, 2:30 o'clock, Women's Home and Foreign Missionary Societies. Devotions, Mrs. Charles Burroughs. Program includes music arranged by Mrs. Floyd Rich and travel talk by Mrs. E. J. Fitzgerald. Hostesses, Mrs. S. D. Scudder, Sr., and Mrs. J. D. Van Kleeck.

First Presbyterian Church, Elmendorf street and Tremper avenue, the Rev. William J. McVey, minister.—10 a. m., the church school for all above primary age. From 11 to 12 o'clock the kindergarten and primary departments meet for instruction with Mrs. Allan Coutant, superintendent. All welcome. Cradle roll children may be cared for during the church service to accommodate parents desiring this service. 11 a. m., public service of worship with sermon by the pastor. Thursday at 7 o'clock the senior choir meets for rehearsal, and at 7:30 the regular meeting of Boy Scout Troop No. 8. Friday evening at 8 o'clock, under the auspices of the Women's Service League, the second annual May party will be held in Ramsey building. A variety program of entertainment and inspiration will be presented with Mrs. Clifford Van Valkenburgh in charge. The Sacrament of the Lord's Supper will be celebrated in the morning service of next Sunday.

Trinity Methodist Church, corner Wurts and Hunter streets, the Rev. Fred H. Deming, D. D., pastor—Sunday school, 10 a. m. Memorial Day service with sermon by the pastor, 11 o'clock. 6:45 p. m., young people's devotional service with studies in the New Testament, 6:45 p. m. Union Memorial Day service at the Municipal Auditorium, 8 o'clock. Wednesday afternoon at 4 o'clock, Junior League and pastor's membership class at the church. The mid-week service will be omitted this week. Sunday, June 2, has been set apart as a day of self denial in every Methodist home for the relief of human suffering caused by the war. At the Sacrament of the Lord's Supper Sunday, June 2, the Sunday school classes with their teachers are invited to receive communion together. The men of the church are requested to assist the members of the brotherhood in grading the parking space in the rear of the church an Saturday, June 8. Children's Day will be observed at the morning service on Sunday, June 9.

Emanuel Baptist Church, the Rev. L. A. Weaver, pastor—Bible School, 9:30 a. m. All are urged to be on time, with prepared lesson. Sermon by the pastor, 11 o'clock. Music by senior choir. Fellowship hour, 3 o'clock, by the pastors of the Capitol District Missionary Baptist Association. Dinner served to the visitors. B. Y. P. U., 7 to 8 p. m., following which visiting deacons will conduct 30 minutes of devotions, sermon by the Rev. B. Stiney of Troy. Monday night, Mission Circle meets at the home of Mr. and Mrs. Joe Shepherd, Fair street. Tuesday night, rehearsal for play. Wednesday night, prayer meeting. Thursday night, senior choir rehearsal. Friday night, Sunday School teachers conference. Saturday night, social, home of Mrs. F. Wade, 51 Sycamore street.

All Saints Episcopal Church, Rosendale, the Rev. Auguste F. Marlier, pastor—Holy Eucharist and sermon, 10 a. m. Friday, 7:30 p. m., union service for peace.

St. Peter's Episcopal Church, Stone Ridge—Morning prayer and sermon, 10:30 o'clock. Wednesday, 7:30 o'clock, union service for a just and righteous peace.

St. John's Episcopal Church, High Falls—Holy communion and sermon, 8 a. m.; church school, 9:30 o'clock. Thursday, 7:30 p. m., union service for peace in High Falls Reformed Church.

Kent Named Editor of College Year Book

J. Donald Kent, son of Mr. and Mrs. George C. Kent of Hurley, has been elected editor-in-chief of the 1941 "Chilowean," year book of Maryville College in Tennessee, where he is completing his sophomore year. He has also been named associate editor of the student newspaper.

Mr. Kent graduated from No. 4 school and from Kingston High School. He attended Moran's Business School for several months prior to entering Maryville. He is also secretary of the Athenian Society and was elected unanimously to the "Writers Workshop." In addition to these activities he is a letter man in track and cross-country and an active member of other campus organizations.

Rev. W. H. Pretzsch To Preach Farewell Sermon on Sunday

The Rev. William H. Pretzsch, who has faithfully served as pastor of Trinity Lutheran Church, corner Spring and Hone streets, for a period of almost 17 years, will preach his farewell sermon to his congregation on Sunday, May 26, at the morning service which will be held at 10:30 o'clock.

Dr. Samuel Trexler, president of the United Lutheran Synod of New York, will be present on this occasion and will take an active part in the services.

The Rev. Mr. Pretzsch assumed his duties as the eighth pastor of Trinity Lutheran Church on December 2, 1923, and during this period the affairs of the church have been most capably administered under Pastor Pretzsch's most able leadership. It is the fervent hope of the members of Trinity Lutheran Church that their pastor with God's blessing will improve in health and enjoy many years with his family in their new home at Lake Katrine.

Morning Devotions Listed For Week on WKNY

For the week of May 27 the following ministers will have charge of morning devotions at 8:30 o'clock each morning over Station WKNY.

Monday, the Rev. Wesley Williams, Tannersville Methodist Church.

Tuesday, the Rev. Stephen W. Ryder, Flatbush Reformed Church.

Wednesday, the Rev. Thomas Falshaw, Saugerties Methodist Church.

Thursday, the Rev. F. S. Bailey, Phoenicia Methodist Church.

Friday, the Rev. J. Foster Wellwood, Kaatsban Reformed Church.

The International Sunday Lesson will be taught Saturday morning at 8:30 o'clock by Harvey Miner, assistant superintendent of the Clinton Avenue Methodist Church.

To Broadcast Service

Morning service from the First Presbyterian Church will be broadcast Sunday at 11 o'clock. The Rev. William McVey will have charge of the service and will bring the morning message.

Wounds, fright, and hunger are killing innocent women and children. Your contribution is needed for the American Red Cross War Relief Fund.

SAUGERTIES CHURCHES

Saugerties, May 25 — Church services for Sunday will be as follows:

St. Paul's Lutheran Church of West Camp, the Rev. LaRoy Dietrich, pastor—10 a. m., Sunday school. 11 o'clock, morning worship and sermon.

Reformed Church of High Woods, the Rev. Clayton J. Potter, pastor—1:30 p. m., Sunday school. 2:30 p. m., sermon and worship with the pastor in charge.

Glasco M. E. Church, the Rev. Robert Baines, pastor — Regular morning worship with preaching by the pastor every Sunday at 11 o'clock. Miss Laura Lent, organist. Everybody is welcome.

St. Thomas Chapel of Veteran, the Rev. John B. Conroy, pastor —First, third and fifth Sundays of the month 10:30 a. m.; second and fourth Sundays at 8:30 a. m. First Fridays at 7 a. m.

St. Mary's R. C. Church of Saugerties, the Rev. Edmond T. Harty, pastor, and the Rev. M. O'Leary, assistant pastor—Masses are held each Sunday at 8 and 10 a. m. Evening service and benediction at 7:30 p. m.

St. Joseph's R. C. Church of Glasco, the Rev. Joseph Rivoli, pastor—Masses are held in this church at 8 a. m. and 10 a. m. Confessions are heard on Saturday from 4 to 5:30, and 7 to 9 p. m.

Sacred Heart Church of Palenville—Mass will be celebrated at 9 a. m. Confessions will be heard every Saturday at 7:30 p. m. They will also be heard on Thursday preceding the first Friday of the month.

St. Patrick's R. C. Church of Quarryville, the Rev. John B. Conroy, pastor—First, third and fifth Sundays of the month at 8:30 a. m.; second and fourth Sundays at 10:30 a. m. First Fridays at 8:30 a. m.

Centerville Methodist Episcopal Church, the Rev. Robert Baines, pastor; telephone Kingston 398—Sunday School with classes for all ages at 1:45 p. m. Preaching service with the pastor delivering the Gospel message at 2:45 p. m.

Plattekill Reformed Church of Mt. Marion, the Rev. Clayton J. Potter, pastor.—10:30 o'clock morning worship and sermon by the pastor. 10:30 a. m., Sunday school. Saturdays at 3 p. m., junior choir rehearsal.

Katsbaan Reformed Dutch Church, the Rev. J. Foster Welwood, pastor—9:45 a. m., junior church; 10:10 a. m., Sunday School; 11 o'clock, morning worship and sermon; 7:30 p. m., Christian Endeavor Society meeting.

Saugerties Reformed Dutch Church, the Rev. John Neander, pastor—The Bible school meets every Sunday in the chapel at 10 o'clock; William F. Russell, superintendent. Morning worship at 11 o'clock. Choir rehearsal will be held in Thursday evening at 7:30 o'clock.

Quarryville Methodist Episcopal Church, the Rev. L. H. Hawes, pastor—Morning worship at 9:45 o'clock with the pastor in charge. Sunday school meets at 11 a. m.; Ernest Van Steenberg, superintendent. Epworth League at 7:30 p. m. Prayer meeting will be held Wednesday at 7:30 p. m.

Methodist Episcopal Church, the Rev. Joseph Falshaw, pastor; Mrs. Josephine M. Dederick, ministry of music—9:45 a. m., Sunday school. Classes for all ages; 10:45 a. m., divine worship and sermon by pastor; 6:30 p. m., Epworth League; 7:30 p. m., short devotional service and address by pastor. All are welcome to these services.

St. John's Methodist Episcopal Church of Malden, the Rev. L. H. Hawes, pastor—10 a. m., Sunday School with classes for all ages; Glenn Fish, superintendent; 11 o'clock, morning worship and sermon by the pastor; 6:45 p. m., Epworth League; 8 o'clock, evening worship. Prayer meeting Thursday evening at 7:30 o'clock.

First Congregational Church of Ulster—Church school, 10 a. m.; Isabel F. Myer, superintendent. Morning worship. Sermon by the pastor, 11 o'clock. Thursday evening, the 15th, the board of trustees will hold its monthly meeting, following choir rehearsal, at the church. Pilgrim Missionary Society will meet with Mrs. Mabel Lewis on Tuesday evening.

Riverside A. M. E. Church of Glasco, the Rev. C. J. Gadsden, pastor — 1:30 p. m., Sunday School, Edward Neil, superintendent; 3 p. m., preaching service with holy communion every first Sunday; 6:45 p. m., A. C. E. League meets. Class and prayer meeting every Tuesday evening at 8 o'clock. Choir rehearsal, Friday evening at 8 o'clock; Mrs. N. A. Gadsden in charge.

Saugerties Lutheran Church, the Rev. Ray C. Kulman, pastor—9:30 a. m., Sunday school. Classes for all ages. Adult Bible class taught by the Rev. James A. Hayes. 10:30 o'clock, morning worship with the pastor in charge. 7:30 p. m., vespers. Junior Luther League meets each Monday afternoon at 4 o'clock; Mrs. Donald S. Fellows, leader. Catechetical instruction every Saturday at 10 o'clock.

First Baptist Church of Saugerties—10:30 o'clock, morning worship. 12 noon, Sunday school. 6:45 p. m., Society of Christian Endeavor meeting. 7:30, song service with Gospel message. Monday evening, Bible study at the home of Mr. and Mrs. C. C. Cody, Jr., at 8 o'clock. Thursday evening at 7:30 o'clock the mid-week praise and prayer service. Friday, 8 p. m., Personal Workers' Group meeting at C. C. Cody's home.

Trinity Episcopal Church, Barclay Heights, William T. Renison, rector—Holy communion, 8 a. m.; church school service, 9:45 o'clock; morning service and sermon, 11 o'clock. (Holy communion on the first Sundays of the month at 11 a. m.). Young peoples service, 7:30 p. m. Service at 10:30 a. m. on Sunday, instead of 11 a. m., during the summer months.

Curious Cameraman

THE QUESTION:

"How do you think the high annual total of fatal motor accidents could be reduced appreciably?"

THE ANSWERS:

George Lamont, Wawarsing, store proprietor:

"Yes, I'll answer that question—just cut the rum off the country and most serious accidents would be avoided. I think there should be heavier penalties for drunken driving. That would put a stop to a lot of that foolishness. Then, too, I think something should be done about letting some of those 'big fellows' go free when they are nabbed for driving while intoxicated. There should be more policemen to catch them, and when they do, they should 'burn the stockings off them'!"

★ ★ ★ ★

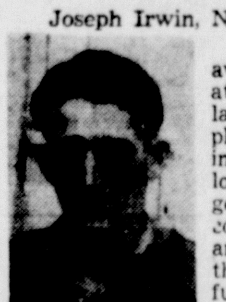

Joseph Irwin, Napanoch, service station operator:

"I think one way a lot of accidents could be avoided would be to enforce more careful driving at intersections. I've seen about 20 accidents in the last couple of years at the intersection near my place of business. All were caused by drivers 'busting right through' the safety signal light without looking one way or another. Another thing is to get after anyone who thinks he can drive with 'a couple of beers under his belt.' You can't drink anything and expect to react normally. Another thing: cars should be checked frequently and carefully, especially lights and brakes."

★ ★ ★ ★

Arthur Wagner, Middletown, tank truck driver:

"I think there are a lot of ways to cut down on accidents—one is to prevent cars from passing trucks and other cars on hills. That, I think, is one of the biggest causes of fatal accidents. Passing on curves and crossing over white lines are also bad habits. Turning without giving the proper signal is something else that should be stopped. Drinking while driving is not only foolhardy, but criminal. About three years ago, I happened along Route 17 near Roscoe just after four persons had been killed when a truck rolled over on a car—that was a good lesson to show the necessity of utmost caution in driving these days."

★ ★ ★ ★

Victor Koegan, Wawarsing, handyman:

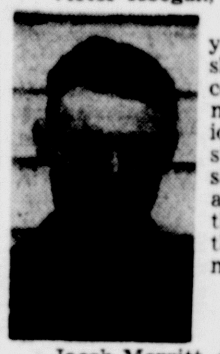

"I think most accidents nowadays are caused by young fellows who are trying to 'show off.' Cars should always be under control and in safe driving condition. The age of the car doesn't matter so much as the condition of brakes and other mechanical equipment. I think, too, that there should be stricter enforcement of regulations governing the sale of liquor. It's the old story: gasoline and alcohol won't mix! Speaking about drinking—there's another think that should be stopped and that is so-called 'ladies' drinking at the bar with men."

★ ★ ★ ★

Jacob Merritt, delivery worker:

"Cut down on drunken driving and you will cut down on fatal accidents. That's a crime that should be prosecuted to the hilt! Then, too, there should be stricter driving tests to weed out incompetent drivers. High school kids who drive around in dilapidated cars should be banned from the highways. More care should be used by all drivers at intersections and in conjested areas.

★ ★ ★ ★

John Marshall, Livingston Manor, express driver:

"Take the women drivers off the roads and you will have fewer accidents. When a woman finds herself in a tight spot, she invariably gets rattled. They get scared too easy. Worn-out 'jaloppies' should be taken off the highways. I think there should be compulsory insurance on all cars, too, in order to protect a man's investment in case he gets in a smash-up with his car or truck. Cars should be checked more frequently, too, to correct mechanical defects.

ELLENVILLE NEWS

Attending Music Festival

Ellenville, May 25—Mrs. Henry Horton has been spending this week in New York city, where she attended the 12th Biennial Convention Festival of the New York Federation of Music Clubs, which was held in New York city and at the World's Fair. Mrs. Horton is chairman of the study course and program planning for the federation.

Initiation at O. E. S.

Ellenville, May 25—Mrs. Gertrude Densmore and Mrs. Emma Matthews were initiated into membership in the Order of the Eastern Star at the regular meeting held Monday evening at the Masonic Temple. R. W. Gertrude L. Egbertson, distrist deputy grand matron of Kingston, and R. W. William R. Moseman, district grand lecturer of Tannersville, were present at this meeting. A covered dish supper and social hour followed the meeting.

Personal Notes

Ellenville, May 25—Dr. Helen Campbell and Mr. and Mrs. Harrison Hannen of Mount Vernon were week-end guests of the former's parents, Mr. and Mrs. Frank J. Campbell.

Miss Betty Miller has returned from a visit to New York city, where she visited friends and attended the World's Fair.

Meyer Silberman has been spending several days in New York city on business.

Dr. Robert McCartney and John Dunlop attended the horsemen's banquet at Kingston on Wednesday.

Mrs. Anna Daivczak is improving from a recent illness at her home on Clinton avenue.

Dr. Jansen K. Hoornbeek of New York city visited his father, George J. Hoornbeek over the week-end.

Mrs. Donald H. Spencer and son, Donald, Jr., have returned from a visit with her sister at Hamden.

Salvatore Spadaro, a student at Cornell College, Ithaca, visited his parents, Mr. and Mrs. John Spadaro, over the week-end.

Hadley Depuy, son of Mr. and Mrs. Cyrus Depuy, is confined to his home with measles.

Mr. and Mrs. Harold Robinson of Jamaica, L. I., were week-end visitors with Mr. and Mrs. S. M. Boyce and Mr. and Mrs. Julius Wolf.

Mr. and Mrs. Clyde Budd of Summitville are the parents of twins, a boy and a girl, born at the Veterans' Memorial Hospital on Tuesday, May 21.

Cyrus Depuy spent Friday in Washington, D. C., on business for the Vanderlyn garage.

Miss Kathryn M. Cox, who has been spending the winter months at Miami, Fla., has returned to Ellenville.

Attorney and Mrs. Walter N. Thayer, Jr., of New York city, spent the week-end with his mother, Mrs. Walter N. Thayer of Warren street.

Mr. and Mrs. John Dunlop spent the week-end with their daughter, Miss Mary Dunlop, who is a student at Dana Hall, Wellesley, Mass.

Miss Cora DeGraff has been spending a few days in New York city and attended the World's Fair.

Mrs. Helen Russell of Staten Island was a week-end guest of her sister, Mrs. George B. Holmes, of Warren street.

Dr. Charles Rosentock of New York city, has been spending a few days with his brother-in-law and sister, Mr. and Mrs. Joel Balotin.

Mr. and Mrs. John H. Richards, who have been spending the winter months in Daytona Beach, Fla., have returned to their home here.

Mr. and Mrs. C. D. Divine of this village have been spending a few days in New York city stopping at the New Weston Hotel.

Little Dorothy Terwilliger, daughter of Mr. and Mrs. Earle Terwilliger of Green Acres, is ill at her home with measles.

Pilgrim Group at City Church Sunday

The young people's society of the Congregational Church of Ponckhockie, under the leadership of Nelson H. Lewis, will be host Sunday to the Pilgrim Fellowship of the Hudson Valley.

It is expected that approximately 100 young people will be present Sunday at 4 o'clock when the session opens. Members are coming from Poughkeepsie, Saugerties, Stamfordville and Kingston.

Following the afternoon session, supper will be served at the church, and a special evening service will be held with Professor J. Howard Howson, chairman of religion at Vassar College, as the speaker.

Y.M.C.A. Schedule For Coming Week

The following is the Y. M. C. A. schedule for week of May 27 to June 1:

Monday

10:15-11:15—H. S. Girls, swim.
11:30-3:20—Business Men, badminton.
12—Business Men, volleyball.
3:45—Wilbur Club, gym and swim.
3:45—Gra Y Club No. 6, gym and swim.
3:20-4:10 — Intermediate gym and swim.
4:15—Eagle Club, meeting and gym.
5-9—Young men, badminton.
5:15—Calisthentics.
7:30—Hi-Y meeting.
8—Life saving.

Tuesday

1:40—H. S. Boys, swim.
3:45—Preps, gym and swim.
4:15—Junior Boys, gym and swim.
3:30—Jr. Leaders gym.
5-7—Young men, badminton.
7:30—Leaders Club meeting.
7:30-9:30—Dept. of Agriculture, Dr. H. W. Keator.
8-11—Ulster Co. Photographic Society, Boys' Dept.

Wednesday

9:30-10:30—Polar Bear, swim.
3:45-5—Jr. Badminton, upper gym.
3:45—Rotary Club, gym and swim.
3:45—Jr. Rotary Club, gym and Swim.
5-9—Badminton, upper gym.
5:15—Open calisthentics, upper gym.
7:15—Professional Girls, swim.
7:30—Life saving, Sr. girls.

Thursday

Memorial Day—Open house.

Friday

12—Business men, gym.
3:20-5—Jr. Badminton, upper gym.
7-9—Seniors, open gym.

Saturday

9—Learn to swim.
9:30—Preps.
10—Eagles.
10:30—Juniors.
1-6—Badminton.

To Erect Chapel at Largest Scout Camp

The C. Y. O. Archdiocesan committee on scouting plans to erect a Catholic chapel at the largest Scout camp in the world, located at Ten Mile River, N. Y., which is operated by the Boy Scout Foundation of Greater N. Y. This chapel will be a fitting memorial to the late Rev. James A. Hogan, who was the first priest member ever appointed to this committee, and who throughout his life and priestly career devoted himself to the cause of youth, regardless of race, creed or color.

Father Hogan was born in Sacred Heart parish on the West Side, graduated from its parochial school and then went to St. Francis Xavier High, Cathedral College and St. Joseph's Seminary. He was ordained at St. Patrick's Cathedral in June, 1933, by the late Cardinal Hayes. His first assignment was as chaplain of Camp Hayes, the archdiocesan boys' camp, then to Holy Trinity Church, Poughkeepsie, and two months later to St. Patrick's Church, Newburgh, where he remained until his untimely death last November.

Father Hogan was closely associated with youth work, as a camper, a camp leader, as a scout, scout leader and then as a chaplain for the scouts in the Orange-Sullivan Council. During high school and college days he was an outstanding athlete in basketball, baseball and swimming, and received many offers of scholarships from leading colleges. During his brief career he endeared himself to thousands by his simplicity, loyalty and helpfulness toward others. There was no pomp, pretense or bluff about him. He was a man's man in all his dealings.

Examination for State Hospital Attendant

With indications that 5,000 jobs as state hospital attendant will be available during the next two years, Kenneth A. Simpson, manager of the local office of the State Employment Service, today urged qualified men and women in this area to compete in an examination scheduled for June 29.

Applications which must be filed before June 4, may be secured at the employment office, and Mr. Simpson said that members of his staff will assist applicants in filling in these forms.

It was pointed out that the governor has recently thrown open these positions to competitive Civil Service, and that while present incumbents will be retained, all replacements must be made from the list of eiligible applicants who qualify in the examination June 29. Approximately 200 vacancies occur each month.

Any able-bodied man or woman, between the aged of 18 and 45, is eligible to compete, Mr. Simpson declared. The examination will be written, and of the simple "true or false" type. A physical test will be given to those who pass the written section.

The jobs will call for the performance of routine work in the case of state hospital patients and their quarters, Mr. Simpson explained and the usual salary range is $54 to $66 per month and maintenance. Local applicants will be given preference for appointments in the nearest institutions, it was emphasized.

Music Spoils Bath

Walsenburg, Colo. (AP) — From now on Jack Johnson, 17, will do his own singing in the bath tub.

Letting a portable radio set do it for him, he scrubbed himself contentedly until soap got into his eyes. He reached for a towel, and knocked the radio into the tub.

It charged the water with electricity, paralyzing Johnson. A brother heard his moans and rescued him.

Famous Gold Rush County Booms Again

Montana Section Scene of Mining Activity.

VIRGINIA CITY, MONT.—Madison county, Montana, scene of one of the nation's greatest gold rushes at Alder gulch in the 1860s, is booming again.

Shipments of ore were made regularly during the winter by many of the 122 lode mining outfits which latest government figures show are operating in the district.

Twenty-seven lode mining concerns have headquarters at Norris and 17 at Virginia City. In addition, 16 placer mining companies are operating in the district, seven of them at Virginia City and two at Norris.

Many prospectors also are combing the hills for their share of the precious metal. One old sourdough said there is "a prospector for every gopher hole."

Madison leads the 24 mining counties of the state in lode mining, and in 1938 produced $1,762,000 worth of gold, more than any other county.

Gold first was discovered in the nameless creek that wends through Alder gulch in 1866. In the stampede that followed, claims were staked out over the surrounding hillsides and many rich ore bodies were uncovered. Some of the tunnels made by pioneer miners are in use today by prospectors still seeking to tap the mother lode.

Operators are taking out ore which is profitably smelted and sold at $15 a ton—a price early-day miners would have scorned. For in the picturesque times when Montana's early history was written—and Virginia City and Alder gulch were the locale—there were no nearby smelters, and transportation and shipping costs were prohibitive.

Although combed three times by dry land dredges, Alder gulch again may be panned for gold. A Montana syndicate recently prospected the head of the gulch and reportedly may undertake operations this year.

Already the Virginia City district, principally Alder gulch, has yielded between $50,000,000 and $600,000,000 in gold, according to various estimates, since Bill Fairweather, Henry Edgar, Tom Cover, Michael Sweeney, Barney Hughes and Harry Rodgers rode in that day in May, 1866, and found "color."

U. S. Forester Debunks Tree Sap Rise and Fall

MILWAUKEE, WIS. — Sap, the kind that's found in trees, doesn't go up in spring and down in the fall, as many persons believe.

H. Basil Wales of the U. S. forestry service said experiments in this country and Europe have proved that winter-cut logs weigh as much as those cut during the summer, a situation which he said would not be true if the sap in the tree changed location.

"In the spring," he explained, "the sap is more active in all species. Any tree will literally bleed if wounded during this period."

And, he said, "the sap doesn't go down" in the fall.

"It is found in the trunk and roots of the tree where it was during the spring and summer, but its movement is slower," he said.

Blind Boy Scout Chief Is Given Highest Honor

SALEM, OHIO.—Eddie Howell, 48, of Salem, only blind Boy Scout commissioner in the United States, has been awarded the silver beaver medal, highest honor that can be given to a Scout leader.

Howell was appointed Scout commissioner six years ago, and in that time he has built scouting in Salem to a level never attained before. Membership has more than doubled, there have been many advancements in the activities of the Scouts, and scores of boys too young to belong to the regular Scouts have formed cub packs.

Actual participation in scouting and Howell's natural fondness for boys have done much in making his work a success, and the boys like and trust Eddie.

Iced Coffee Week Will Be Observed June 23 to 29

NEW YORK.—Grocers and restaurant operators will observe Iced Coffee week June 23 to 29, according to an announcement by W. F. Williamson, secretary-manager of the Associated Coffee Industries of America. The event—the third of its kind—opens a summer-long campaign on behalf of the iced beverage.

The Class Must Go On, Lonely Student Finds

CAMBRIDGE, MASS. — Richard Andrew, Harvard junior from Pleasantville, N. Y., thought he surely would be excused from a lecture when he turned out to be the only one of the class of 10 present.

Prof. Frank S. Cawley thought differently and proceeded to outline his lecture carefully on the blackboard.

Then he discoursed on the subject for 50 minutes as Andrew sat alone and listened.

A Smash Sale

Butte, Mont. (AP)—One way to drive a customer right out of the salesroom is the way William Corbett, car salesman, used.

"How's the motor?" inquired a prospect sitting in the driver's seat of a salesfloor sample.

"Try it," generously suggested Corbett.

The customer stepped on the starter. The car scooted right through the plate glass window.

City Laboratory Is Now Outstanding Local Civic Unit

Recent Addition To Be Dedicated With Ceremonies

Lester Herzog, WPA Head, to 'Hand Over' Building to Community During Program Tomorrow

Science became a factor commensurate with general community progress when the addition to the Kingston City Laboratory was completed and the dedication of this important municipal unit tomorrow will mark an outstanding progressive step in the city's history.

A city thrives mainly on the health of its citizens and this new department locally is the virtual gauge and regulator of its physical and mental calibre. Its work extends also beyond the city limits and it is more essentially a benefactor to the whole of Ulster county.

Within the walls of this structure, situated rather significantly between the Kingston Hospital and the City Hall, a constant war is waged against the ceaseless threat of destruction by disease. The building, therefore, is a monument to civic welfare and virtually a defending fortress, insuring a wholesome measure of safety to the people.

This war is fought with the esoteric strategy and almost fantastic implements of science which allow effective contact with destructive forces in an invisible world. It is a fight against a determined, lethal enemy, and a battle which must never cease.

Region Enriched

Kingston and Ulster county are now enriched through addition of the latest devices for this constant campaign against disease and the dedication of tomorrow will be one chiefly in observance of this fact.

The program scheduled to start at 2:30 o'clock tomorrow afternoon will include a concert by the Albany WPA Orchestra, led by Armand Balendonck. This is a concert unit of 14 pieces including three first violins, two second violins, viola, cello, bass, oboe, flute, clarinet, trumpet, trombone and drums.

Lester W. Herzog, of Albany, state WPA administrator, will turn back from the federal government to the city of Kingston the completed building.

Mayor Conrad J. Heiselman will preside over the program and after Mr. Herzog presents the building, the mayor will turn the structure over to the Rev. William H. Kennedy, chairman of the City Laboratory Board of Managers.

To Address Group

Addresses will be delivered by Dr. Ruth Gilbert, assistant director in charge of diagnostic laboratories; Dr. Augustus B. Wadsworth, director of the Division of Laboratories and Research of the New York State Health Department.

A bronze plaque commemorating the part of the state and federal governments and the city of Kingston as sponsor of the pathological laboratory building, will be unveiled at the completion of the ceremonies.

This plaque, in brief, tells the story of the laboratory from the time it was moved from the county building at John and Crown streets. On it is a record of the fact that the original building was started in 1935 and finished in 1936 as a TERA project.

At that time Henry Forst, Nicholas Hogeboom, Dr. Frederick Snyder and Alva S. Staples were members of the TERA committee. Teller and Halverson were the architects for both the original building and its addition.

Started in 1938

Construction of the west wing started in 1938 as a WPA project with the assistance of the Kingston Board of Public Works, and was finished this year.

Listed on the plaque are the names of the Board of Managers from 1935 to 1940 as follows: Edward Coykendall, Dr. C. L. Gannon, Dr. Frederick Holcomb, Dr. Joseph Jacobson, the Rev. William H. Kennedy, Dr. John F. Larkin, the Rev. F. B. Seeley, Dr. Frederick Snyder and Dr. F. H. Voss. The plaque also includes the name of the laboratory director, Dr. J. Spottiswood Taylor.

The building has three separate floors and a basement. It has 20 rooms and four separate departments in the basement. It is completely and modernly equipped and has one large vacant room to be used for future expansion of its facilities.

Many Tests Made

The staff working under direction of Dr. Taylor is one of 14 people, four of which work in the laboratories of the two city hospitals. Approximately 100,000 tests are made each year by this staff, many of these resulting in findings which are of immeasurable value to public health.

Entered first on the ground floor is the attractive vestibule through which the visitor passes next into a spacious and comfortably furnished waiting room. Also on the ground floor are the clinic rooms, one unit of which has separate cubicles for the examination and treatment of patients. Patients may enter and leave this department without going through the waiting room.

In another room on the ground floor are kept the various specimen containers which are provided to doctors free of charge. Here also are stored water containers, boxes for throat cutures, drugs which are supplied free by the state, various serums and vaccines.

Convenient also on the lower floor is a unit in which germs are killed under steam pressure and another where this process is completed with dry heat. All instruments and utensils used are thoroughly sterilized.

The study of germs is carried on daily in the department of bacteriology, also on the first floor, and here ovens are kept at body temperature because all disease-producing germs grow best at body temperature. All media used are stored in a refrigerator.

General tests made at the laboratory include blood tests, cultures for streptococcus, sore throat, diphtheria, tuberculosis, typhoid and the examination of milk and water for evidence of contamination.

Tissues Studied

An interesting department on the second floor is that for the study of tissues for evidence of disease. These include all specimens removed in hospitals and physicians' offices throughout the county, such as those from appendicitis, gall bladders, those of cancer, and others.

The skin tissues examined on small slabs of glass under microscopes are one five-thousandth of an inch thick and are almost as transparent as the glass on which they are placed.

A complete record is kept of all tests made at the laboratory and there is now on file 15,000 tissue tests made over a period of six years.

Water of the purest form is required in many of the tests made and the utmost in purity is attained through use of a distillery on the second floor of the building.

Another important unit is the chemistry department where all tests are made on body specimens such as blood tests for diabetes patients, tests for kidney trouble and examinations of the blood to determine the alcoholic content in cases of alleged drunken driving. It is also possible in this department to determine cases of poisoning.

A hood oven in the chemical room is ventilated to draw off fumes which might be dangerous to the workers.

The serology room on the third floor is used for the performing of various tests on blood serums, including the Wasserman test and similar tests for venerial diseases, for typhoid fever, tularemia, a disease caught from rabbits, and Bangs disease, which comes through milk, from cattle.

On the third floor also is the animal room, which those in the laboratory call one of the finest in the house. The animals are kept here in cages placed in a tiled section framed off from the wood area of the floor. This is scrubbed thoroughly at regular intervals to keep it free of germs which cause disease in animals.

Greatest care is taken with the animals when they are under tests or when they are being operated upon, because it is necessary to keep them in excellent health. An anathesia is used in any procedure which might cause the animals discomfort.

The small cages house rabbits, guinea pigs and white mice, all of which appear to be quite contented in this role they play for the benefit of humanity.

Attractive Room

Most attractive of the rooms not used for technical purposes is the library and lecture room on the second floor. The walls are painted in a delicate shade of green and the general effect of the room is restful to the eyes. The book shelves are only partly filled, but the collection includes a complete index to medical literature throughout the world.

Two stenographers work in the clerical room, also on the second floor and here are kept all the laboratory records. A permanent record is kept of every test and function of the general laboratory work.

An inter-communicating telephone system has been installed and this permits calls between departments in the building as well as outside calls on two separate trunk lines.

In a basement workshop general repairs are made to equipment including the sharpening of knives, cleaning of instruments and occasional glass-blowing.

Material for Study

Kept also in a basement department are museum specimen and considerable interesting material which aids in the teaching of nurses' classes. Other material to present at clinical and pathological conferences held each week at the two local hospitals are also stored in this room.

In the basement also is a completely equipped photographic dark room which includes the micro-photographic camera which magnifies infinitesmal subjects 1,000 times and a general clinical camera. Lantern slides are also produced in this department.

An important unit also in the basement is incinerator for disposal of all infected material including many of the germ-infected specimen used in tests and for study.

Public Invited

The public is invited to the dedication tomorrow and for an inspection of the building, Mayor Heiselman announced. The mayor also said he had sent special invitations to members of the city's aldermen, the Board of Supervisors, town and local health officials in addition to the following:

Miss Helen Rifenbary, R. N., president of the Kingston Hospital Nurses' Association, and members of the association; Sister Callista, R. N., president of the Benedictine Hospital Nurses' Association, and members of the association; Dr. C. B. Van Gaasbeek, secretary of the Kingston Hospital, and members of the staff; the Rev. Frank B. Seeley, secretary of the Kingston Hospital board, and members of the staff; Dr. C. L. Gannon, secretary of the Benedictine Hospital, and members of the staff; the Rev. Frank B. Seeley, president of the Ulster County Tuberculosis Hospital, and members of that organization.

Other Guests

Also, Mrs. Frederic W. Holcomb, president of Ulster County Tuberculosis Hospital Auxiliary, and members of the auxiliary; Mrs. George W. Moore, president of the Benedictine Hospital Auxiliary, and members of the auxiliary; Mrs. Frederick Snyder, president of Kingston Hospital Auxiliary, and members; Dr. William E. Bush, president of Ulster County Society, and members; the Hon. Joseph M. Fowler, president of Ulster County Committee of Tuberculosis, and members of that organization.

Also Miss Katherine Murphy, R. N., secretary Ulster County Committee of Public Health, and her staff; Mrs. H. P. Van Wagenen, president Ulster County Cancer Control Committee, and members of that organization; County Attorney Roscoe V. Elsworth, District Attorney N. LeVan Haver, State Senator Arthur Wicks, Assemblyman J. Edward Conway, Arthur E. Hallinan, district superintendent of construction for the WPA, Frank Campbell, WPA county superintendent of construction, and Charles J. Michaud, WPA foreman on the Laboratory building construction.

Men in White Probe Invisible World in Health Defense

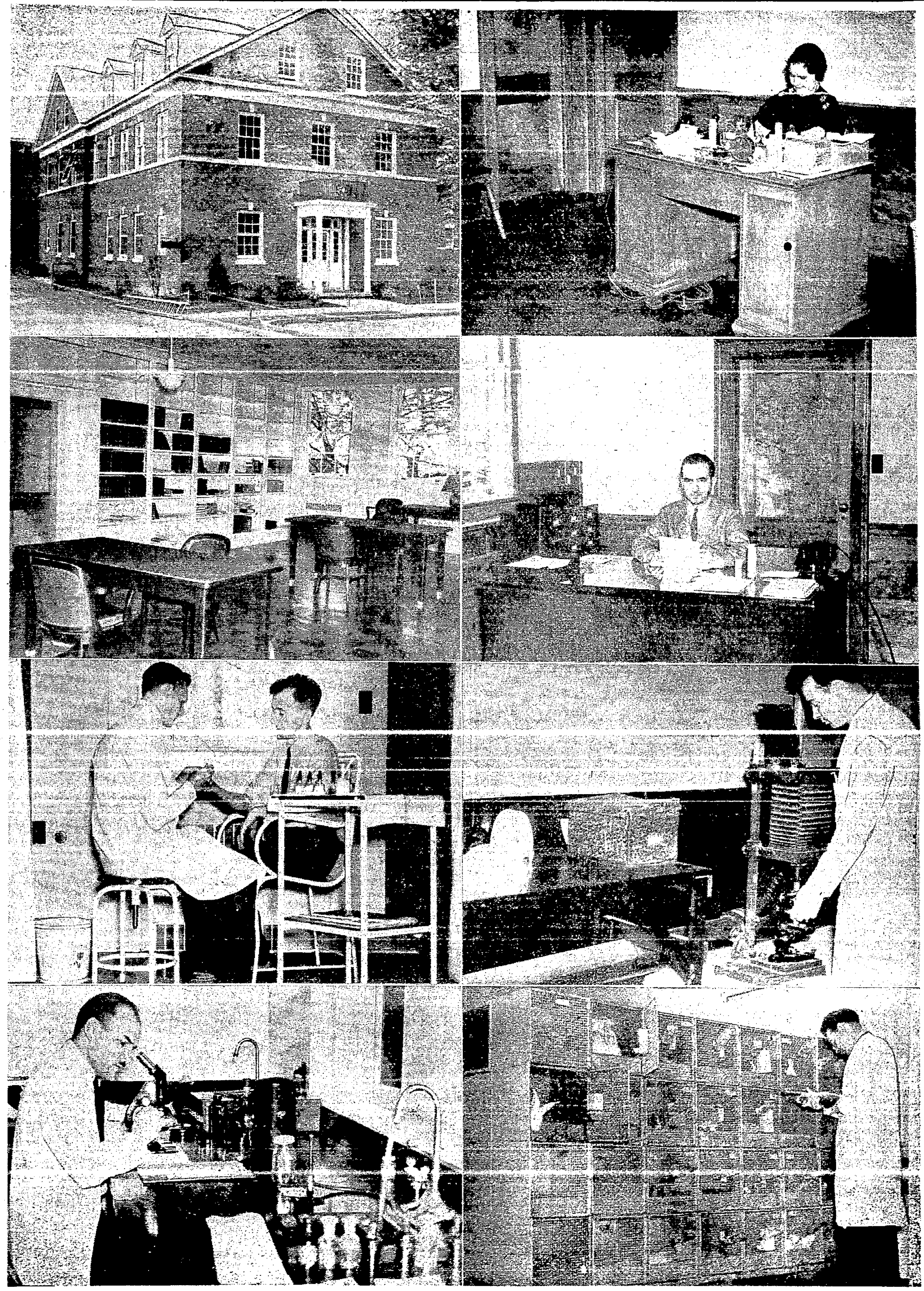

Freeman Photos

Kingston now has adequate and up-to-date equipment for its war against disease-spreading germs. Shown above are scenes of the new pathological laboratory as it stands now after completion of a west wing addition. The views are left to right, top: exterior of the structure and next Mrs. Thomas Hart, receptionist, at her desk. Next left is a view of the spacious lecture room and library and right Dr. J. Spottiswood Taylor, director, at his desk. At left next is John Glowinshi, a student, taking a blood count test with Thomas Hart, an employe, in the sterilizing room as the subject. In the next view right, L. B. Herrington, technician, is preparing to take a photograph through a microscope lense which enlarges the subject 1,000 times. At bottom left, Dr. J. R. Kriz, bacteriologist and assistant director, looks over a slide and next at right, L. B. Herrington is shown in the animal room inspecting a guinea pig.

Many Potato Varieties Are Studied by Botanist

To the housewife and the restaurant patron the world of the potato may be divided into five parts—baked, boiled, French fried, mashed and hashed brown.

But E. K. Balls, an English botanist, estimates that there are at least 600 varieties of potato. An account of his expedition in the highlands of western South America has recently been published.

In one single cultivated field in Peru, Mr. Balls found 15 different kinds. Wild types were found from Mexico to Argentina.

By hybridization the botanists seek to develop a potato resistant to both disease and cold. In Bolivia Mr. Ball saw a potato that could withstand a nightly temperature of 22 degree Fahrenheit without wilting.

In addition to collecting potato specimens, Mr. Ball made many photographs in the Andes. Among them was a series showing the use of the ancient Peruvian footplow.

Migrants Go Due West

In migrating westward, Americans are still tending to travel due west rather than to angle northward or southward. This fact appears in a study of migration into the three northwestern states of Oregon, Washington, and Idaho, in the years since 1930. A survey by the bureau of agricultural economics and the Farm Security administration shows that a large part of the migrating families started west from the two Dakotas and Nebraska and from urban centers such as Chicago, Milwaukee, and Detroit. There were relatively few from the south part of the Great Plains. Migrants from Oklahoma and Texas also went due west, and so reached California. Peak years for migration into the Northwest were 1936 and 1937—an echo of the drouth years of 1934 and 1936. A more favorable crop year in 1937 was followed by a drop in westward migration in 1938.

Repairing Warped Doors

Warped doors are not only unsightly, but can be a great annoyance, either because they stick or fail to close properly. A door which is swung properly on its hinges, so that it opens freely without sticking against the door jamb or tread, will rarely warp. To prevent doors from warping, see that they have proper clearance. Whenever they show signs of sticking, the points at which they bind should be planed immediately. Doors often warp when they are stored for a season, if they are not properly put away. Never place a door in a slanting position against the wall. The best way to store doors is to suspend them from three or four hangers made of stock one inch by two inches.

City Laboratory Is Now Outstanding Local Civic Unit

Recent Addition To Be Dedicated With Ceremonies

Lester Herzog, WPA Head, to 'Hand Over' Building to Community During Program Tomorrow

Science became a factor commensurate with general community progress when the addition to the Kingston City Laboratory was completed and the dedication of this important municipal unit tomorrow will mark an outstanding progressive step in the city's history.

A city thrives mainly on the health of its citizens and this new department locally is the virtual gauge and regulator of its physical and mental calibre. Its work extends also beyond the city limits and it is more essentially a benefactor to the whole of Ulster county.

Within the walls of this structure, situated rather significantly between the Kingston Hospital and the City Hall, a constant war is waged against the ceaseless threat of destruction by disease. The building, therefore, is a monument to civic welfare and virtually a defending fortress, insuring a wholesome measure of safety to the people.

This war is fought with the esoteric strategy and almost fantastic implements of science which allow effective contact with destructive forces in an invisible world. It is a fight against a determined, lethal enemy, and a battle which must never cease.

Region Enriched

Kingston and Ulster county are now enriched through addition of the latest devices for this constant campaign against disease and the dedication of tomorrow will be one chiefly in observance of this fact.

The program scheduled to start at 2:30 o'clock tomorrow afternoon will include a concert by the Albany WPA Orchestra, led by Armand Balendonck. This is a concert unit of 14 pieces including three first violins, two second violins, viola, cello, bass, oboe, flute, clarinet, trumpet, trombone and drums.

Lester W. Herzog, of Albany, state WPA administrator, will turn back from the federal government to the city of Kingston the completed building.

Mayor Conrad J. Heiselman will preside over the program and after Mr. Herzog presents the building, the mayor will turn the structure over to the Rev. William H. Kennedy, chairman of the City Laboratory Board of Managers.

To Address Group

Addresses will be delivered by Dr. Ruth Gilbert, assistant director in charge of diagnostic laboratories; Dr. Augustus B. Wadsworth, director of the Division of Laboratories and Research of the New York State Health Department.

A bronze plaque commemorating the part of the state and federal governments and the city of Kingston as sponsor of the pathological laboratory building, will be unveiled at the completion of the ceremonies.

This plaque, in brief, tells the story of the laboratory from the time it was moved from the county building at John and Crown streets. On it is a record of the fact that the original building was started in 1935 and finished in 1936 as a TERA project.

At that time Henry Forst, Nicholas Hogeboom, Dr. Frederick Snyder and Alva S. Staples were members of the TERA committee. Teller and Halverson were the architects for both the original building and its addition.

Started in 1938

Construction of the west wing started in 1938 as a WPA project with the assistance of the Kingston Board of Public Works, and was finished this year.

Listed on the plaque are the names of the Board of Managers from 1935 to 1940 as follows: Edward Coykendall, Dr. C. L. Gannon, Dr. Frederick Holcomb, Dr. Joseph Jacobson, the Rev. William H. Kennedy, Dr. John F. Larkin, the Rev. F. B. Seeley, Dr. Frederick Snyder and Dr. F. H. Voss. The plaque also includes the name of the laboratory director, Dr. J. Spottiswood Taylor.

The building has three separate floors and a basement. It has 20 rooms and four separate departments in the basement. It is completely and modernly equipped and has one large vacant room to be used for future expansion of its facilities.

Many Tests Made

The staff working under direction of Dr. Taylor is one of 14 people, four of which work in the laboratories of the two city hospitals. Approximately 100,000 tests are made each year by this staff, many of these resulting in findings which are of immeasurable value to public health.

Entered first on the ground floor is the attractive vestibule through which the visitor passes next into a spacious and comfortably furnished waiting room. Also on the ground floor are the clinic rooms, one unit of which has separate cubicles for the examination and treatment of patients. Patients may enter and leave this department without going through the waiting room.

In another room on the ground floor are kept the various specimen containers which are provided to doctors free of charge. Here also are stored water containers, boxes for throat cutures, drugs which are supplied free by the state, various serums and vaccines.

Convenient also on the lower floor is a unit in which germs are killed under steam pressure and another where this process is completed with dry heat. All instruments and utensils used are thoroughly sterilized.

The study of germs is carried on daily in the department of bacteriaology, also on the first floor, and here ovens are kept at body temperature because all disease-producing germs grow best at body temperature. All media used are stored in a refrigerator.

General tests made at the laboratory include blood tests, cultures for streptococcus, sore throat, diphtheria, tuberculosis, typhoid and the examination of milk and water for evidence of contamination.

Tissues Studied

An interesting department on the second floor is that for the study of tissues for evidence of disease. These include all specimens removed in hospitals and physicians' offices throughout the county, such as those from appendicitis, gall bladders, those of cancer, and others.

The skin tissues examined on small slabs of glass under microscopes are one five-thousandth of an inch thick and are almost as transparent as the glass on which they are placed.

A complete record is kept of all tests made at the laboratory and there is now on file 15,000 tissue tests made over a period of six years.

Water of the purest form is required in many of the tests made and the utmost in purity is attained through use of a distillery on the second floor of the building.

Another important unit is the chemistry department where all tests are made on body specimens such as blood tests for diabetes patients, tests for kidney trouble and examinations of the blood to determine the alcoholic content in cases of alleged drunken driving. It is also possible in this department to determine cases of poisoning.

A hood oven in the chemical room is ventilated to draw off fumes which might be dangerous to the workers.

The serology room on the third floor is used for the performing of various tests on blood serums, including the Wasserman test and similar tests for venerial diseases, for typhoid fever, tularemia, a disease caught from rabbits, and Bangs disease, which comes through milk, from cattle.

On the third floor also is the animal room, which those in the laboratory call one of the finest in the house. The animals are kept here in cages placed in a tiled section framed off from the wood area of the floor. This is scrubbed thoroughly at regular intervals to keep it free of germs which cause disease in animals.

Greatest care is taken with the animals when they are under tests or when they are being operated upon, because it is necessary to keep them in excellent health. An anathesia is used in any procedure which might cause the animals discomfort.

The small cages house rabbits, guinea pigs and white mice, all of which appear to be quite contented in this role they play for the benefit of humanity.

Attractive Room

Most attractive of the rooms not used for technical purposes is the library and lecture room on the second floor. The walls are painted in a delicate shade of green and the general effect of the room is restful to the eyes. The book shelves are only partly filled, but the collection includes a complete index to medical literature throughout the world.

Two stenographers work in the clerical room, also on the second floor and here are kept all the laboratory records. A permanent record is kept of every test and function of the general laboratory work.

An inter-communicating telephone system has been installed and this permits calls between departments in the building as well as outside calls on two separate trunk lines.

In a basement workshop general repairs are made to equipment including the sharpening of knives, cleaning of instruments and occasional glass-blowing.

Material for Study

Kept also in a basement department are museum specimen and considerable interesting material which aids in the teaching of nurses' classes. Other material to present at clinical and pathological conferences held each week at the two local hospitals are also stored in this room.

In the basement also is a completely equipped photographic dark room which includes the micro-photographic camera which magnifies infinitesmal subjects 1,000 times and a general clinical camera. Lantern slides are also produced in this department.

An important unit also in the basement is incinerator for disposal of all infected material including many of the germ-infected specimen used in tests and for study.

Public Invited

The public is invited to the dedication tomorrow and for an inspection of the building, Mayor Heiselman announced. The mayor also said he had sent special invitations to members of the city's aldermen, the Board of Supervisors, town and local health officials in addition to the following:

Miss Helen Rifenbary, R. N., president of the Kingston Hospital Nurses' Association, and members of the association; Sister Callista, R. N., president of the Benedictine Hospital Nurses' Association, and members of the association; Dr. C. B. Van Gaasbeek, secretary of the Kingston Hospital, and members of the staff; the Rev. Frank B. Seeley, secretary of the Kingston Hospital board, and members of the staff; Dr. C. L. Gannon, secretary of the Benedictine Hospital, and members of the staff; the Rev. Frank B. Seeley, president of the Ulster County Tuberculosis Hospital, and members of that organization.

Other Guests

Also, Mrs. Frederic W. Holcomb, president of Ulster County Tuberculosis Hospital Auxiliary, and members of the auxiliary; Mrs. George W. Moore, president of the Benedictine Hospital Auxiliary, and members of the auxiliary; Mrs. Frederick Snyder, president of Kingston Hospital Auxiliary, and members; Dr. William E. Bush, president of Ulster County Society, and members; the Hon. Joseph M. Fowler, president of Ulster County Committee of Tuberculosis, and members of that organization.

Also Miss Katherine Murphy, R. N., secretary Ulster County Committee of Public Health, and her staff; Mrs. H. P. Van Wagenen, president Ulster County Cancer Control Committee, and members of that organization; County Attorney Roscoe V. Elsworth, District Attorney N. LeVan Haver, State Senator Arthur Wicks, Assemblyman J. Edward Conway, Arthur E. Hallinan, district superintendent of construction for the WPA, Frank Campbell, WPA county superintendent of construction, and Charles J. Michaud, WPA foreman on the Laboratory building construction.

Men in White Probe Invisible World in Health Defense

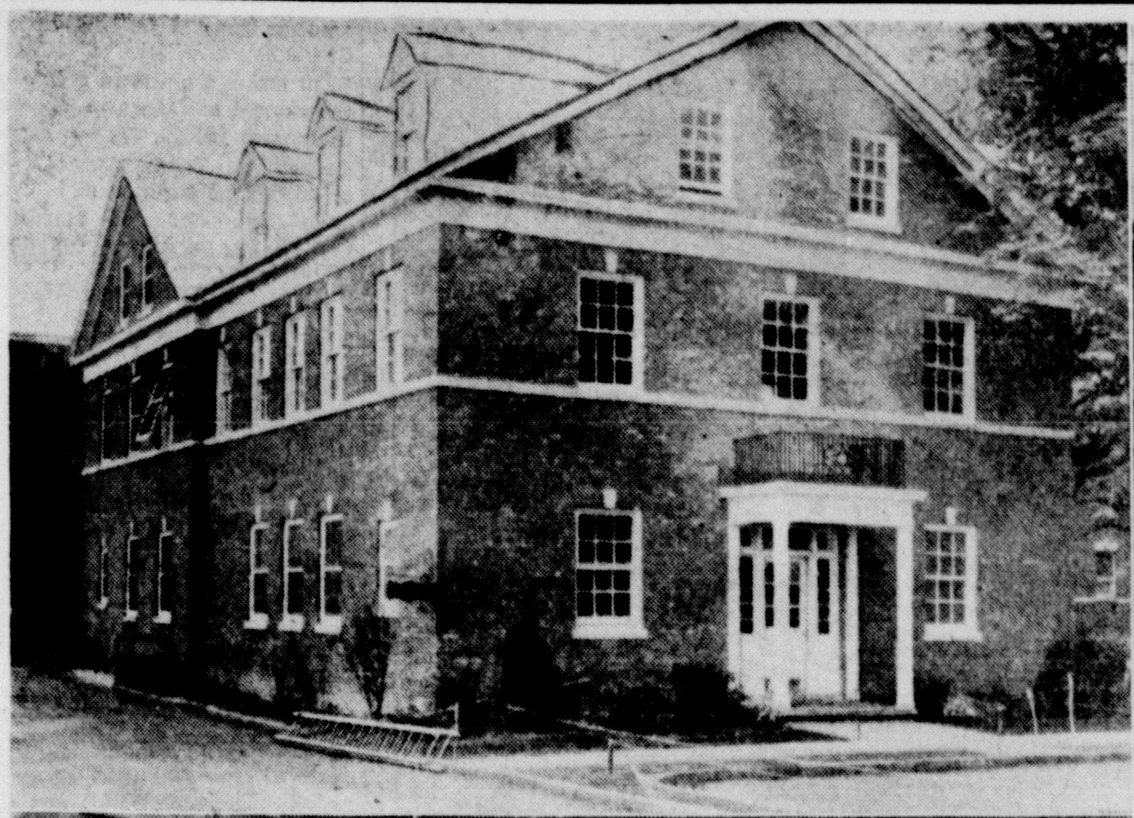

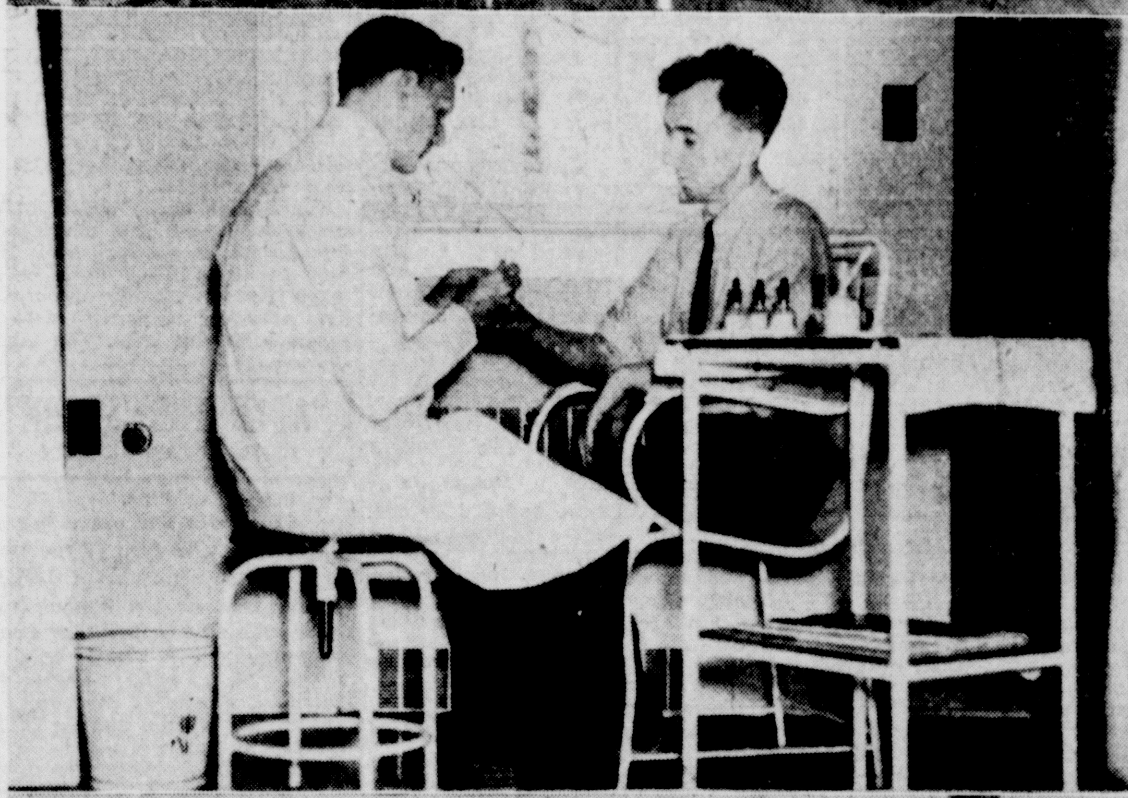

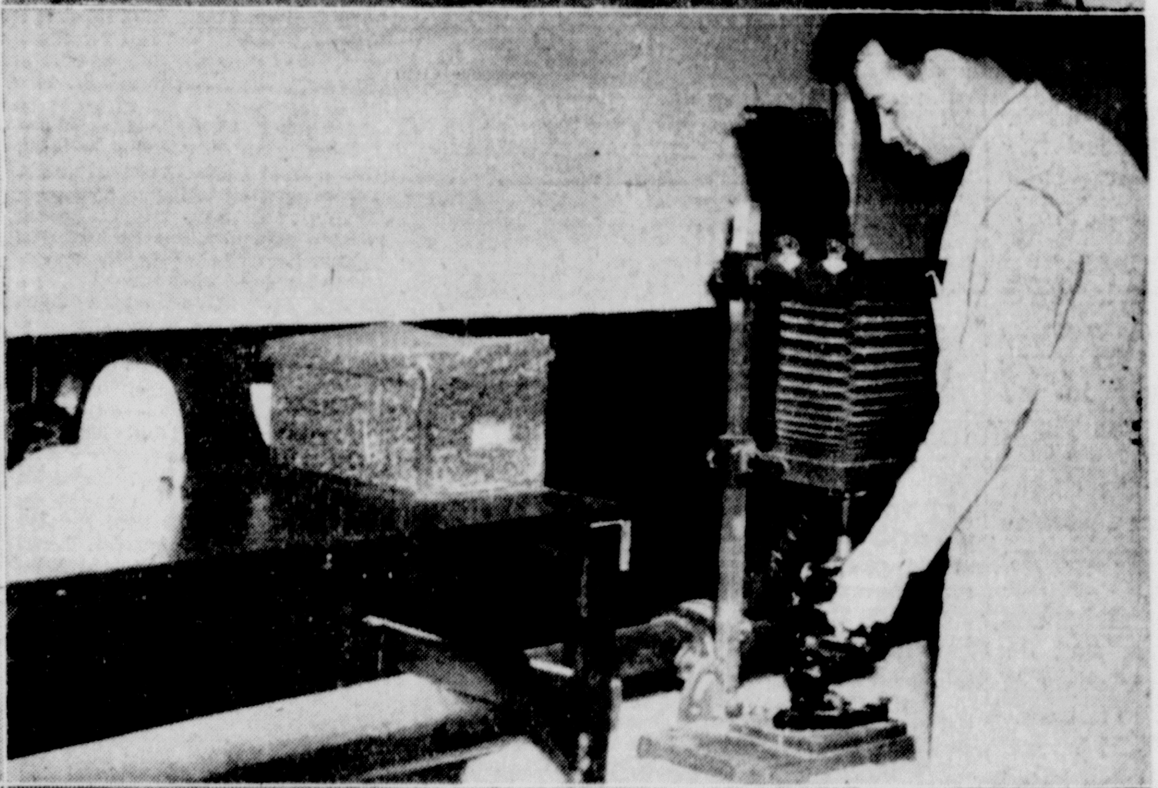

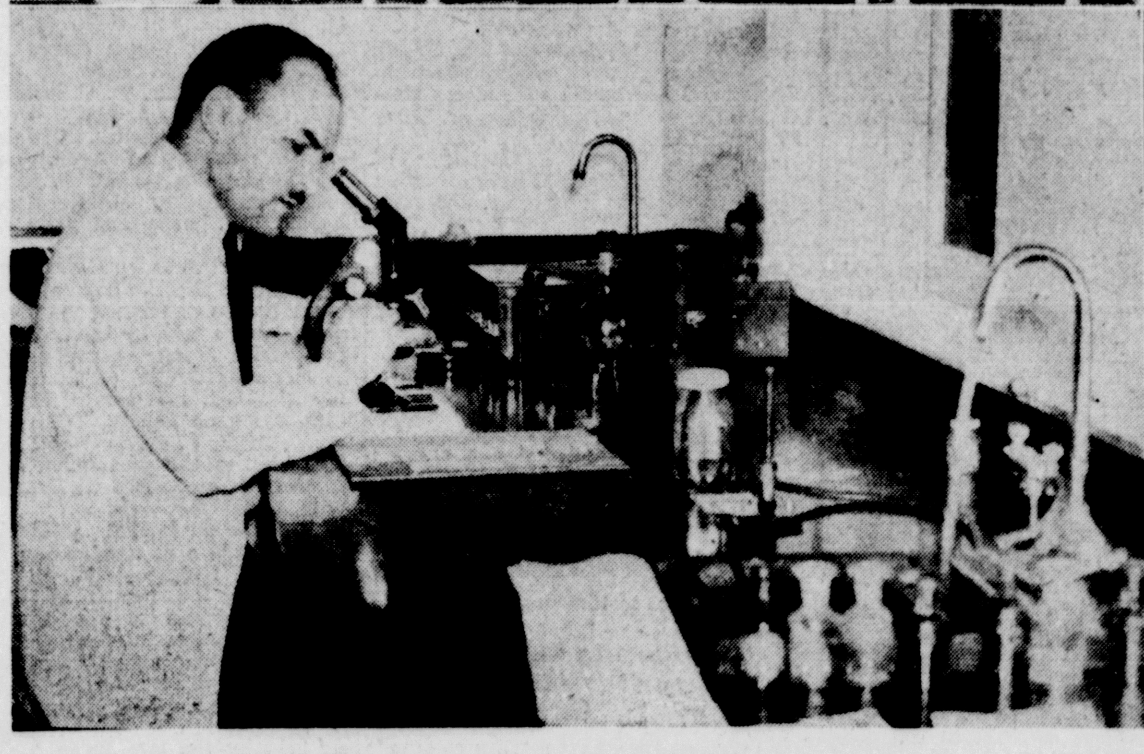

Freeman Photos

Kingston now has adequate and up-to-date equipment for its war against disease-spreading germs. Shown above are scenes of the new pathological laboratory as it stands now after completion of a west wing addition. The views are left to right, top: exterior of the structure and next Mrs. Thomas Hart, receptionist, at her desk. Next left is a view of the spacious lecture room and library and right Dr. J. Spottiswood Taylor, director, at his desk. At left next is John Glowinshi, a student, taking a blood count test with Thomas Hart, an employe, in the sterilizing room as the subject. In the next view right, L. B. Herrington, technician, is preparing to take a photograph through a microscope lense which enlarges the subject 1,000 times. At bottom left, Dr. J. R. Kriz, bacteriologist and assistant director, looks over a slide and next at right, L. B. Herrington is shown in the animal room inspecting a guinea pig.

Many Potato Varieties Are Studied by Botanist

To the housewife and the restaurant patron the world of the potato may be divided into five parts—baked, boiled, French fried, mashed and hashed brown.

But E. K. Balls, an English botanist, estimates that there are at least 600 varieties of potato. An account of his expedition in the highlands of western South America has recently been published.

In one single cultivated field in Peru, Mr. Balls found 15 different kinds. Wild types were found from Mexico to Argentina.

By hybridization the botanists seek to develop a potato resistant to both disease and cold. In Bolivia Mr. Ball saw a potato that could withstand a nightly temperature of 22 degree Fahrenheit without wilting.

In addition to collecting potato specimens, Mr. Ball made many photographs in the Andes. Among them was a series showing the use of the ancient Peruvian footplow.

Migrants Go Due West

In migrating westward, Americans are still tending to travel due west rather than to angle northward or southward. This fact appears in a study of migration into the three northwestern states of Oregon, Washington, and Idaho, in the years since 1930. A survey by the bureau of agricultural economics and the Farm Security administration shows that a large part of the migrating families started west from the two Dakotas and Nebraska and from urban centers such as Chicago, Milwaukee, and Detroit. There were relatively few from the south part of the Great Plains. Migrants from Oklahoma and Texas also went due west, and so reached California. Peak years for migration into the Northwest were 1936 and 1937—an echo of the drouth years of 1934 and 1936. A more favorable crop year in 1937 was followed by a drop in westward migration in 1938.

Repairing Warped Doors

Warped doors are not only unsightly, but can be a great annoyance, either because they stick or fail to close properly. A door which is swung properly on its hinges, so that it opens freely without sticking against the door jamb or tread, will rarely warp. To prevent doors from warping, see that they have proper clearance. Whenever they show signs of sticking, the points at which they bind should be planed immediately. Doors often warp when they are stored for a season, if they are not properly put away. Never place a door in a slanting position against the wall. The best way to store doors is to suspend them from three or four hangers made of stock one inch by two inches.

The Kingston Daily Freeman

By carrier: 20 cents per week
By carrier per year in advance $9.00
By mail per year Outside Ulster County 7.50
By mail in Ulster County per year, $6.00; six months, $3.50; three months, $2.00; one month, 75c

Entered as Second Class Matter at the Post Office at Kingston, N. Y.

Jay E. Klock
Editor and Publisher—1891-1936
Published by Freeman Publishing Company, Freeman Square, Kingston, N. Y. Lucia de L. Klock, President; Frederick Hoffman, Vice President; Harry du Bois Frey, Secretary and Treasurer. Address Freeman Square, Kingston, N. Y.

Member of The Associated Press
The Associated Press is exclusively entitled to the use for republication of all news dispatches credited to it or not otherwise credited in this paper and also the local news published herein.
All rights of republication of special dispatches herein are also reserved.

Member American Newspaper Publishers' Association.
Member Audit Bureau of Circulations.
Member New York State Publishers' Association.
Member New York Associated Dailies.
Official Paper of Kingston City.
Official Paper of Ulster County.

Please address all communications and make all money orders and checks payable to Freeman Publishing Company, Freeman Square.

Telephone Calls
New York Telephone—Main Office. Downtown, 2200. Uptown Office, 832.

National Representative
Prudden, King & Prudden, Inc.
New York Office..........................10 Rockefeller Plaza
Chicago Office........................108 N. Michigan Avenue
Rochester Office............643 Lincoln Alliance Building
Denver Office..................711 Bus Terminal Building
San Francisco Office.......................681 Market Street

KINGSTON, NEW YORK, MAY 25, 1940.

INNOCENTS ABROAD

Americans, with a mania "for to admire and for to see, for to be'old this world so wide," refuse to come home even with European civilization tumbling about their ears. That is doubtless an interesting experience for those who like it, but it is hard on their relatives and friends and the government. It is hard also for the foreign governments which try to take care of such war kibitzers.

So Uncle Sam, after much urging of our errant citizens, is giving them a last chance to come home, on a safe ship, under the protection of the Stars and Stripes. The State Department is sending the President Roosevelt of the United States Lines on a special voyage to Galway, Ireland, which port is as remote from continental war troubles as any in western Europe. This ship carries no cargo or arms, and travels without convoy, and flies plenty of American flags, and keeps all lights burning at night, and is therefore considered as safe as anything afloat.

The Roosevelt can't carry much more than 1,000 passengers, and there are said to be still 8,000 American citizens wandering around Europe or occupying ringside seats in the British Isles. But the government hasn't much hope of rounding up any more than present ship capacity.

There is really something admirable in the spirit of Americans who have definitely settled down there to "stick it out with England," and England appreciates it, but nearly everybody would rather have them come home.

NEW WORLD VIGOR

Professor Raymond Pearl, biologist of Johns Hopkins University, told the American Scientific Congress the other day that population is increasing more rapidly in this hemisphere than in the Old World, partly because of superior vigor.

"It appears that the populations of the Western Hemisphere have a more favorable age distribution," he said, "for the production of goods for living and wealth, for further growth, for a progressive and hopeful outlook on life and its problems, and for health, than do the aggregate populations of either the Eastern Hemisphere or Oceania.

"The peoples of the New World should establish national population policies, based upon scientific principles, to the end that the benefits associated with the present relatively superior position may not be too rapidly dissipated and lost."

At any rate, the American peoples should push public health work, preventive medicine, sanitary measures, and so on. And they should make sure that longer life will be worth living by solving the economic problems of distribution, production and employment. Such steps will make it easier finally to solve the social problems of education, recreation and racial tolerance.

THIRTY CRUCIAL DAYS

There may be days as serious as any of modern times, in their effect on the world's destinies. Lord Lothian, British ambassador at Washington and a student of history, addressing the English-speaking Union on May 14, said that the next thirty days of war in Europe might determine "whether there was to be any effective barrier left to the domination of all Europe, Asia and Africa by the dictatorships."

The alternative to such a tragedy, he said, would be "whether Hitler's method of conquest by violence and fraud should receive its first serious check, and mankind, though the struggle would be far from over, could begin to breathe freely again."

There is no free breathing yet.

The ambassador added that he had no doubt freedom would prevail in the end, the only question being "the amount of suffering we bring upon ourselves before we learn the lesson." The free countries, at best, will have to suffer considerably—for Hitler's sins of commission and their own sins of omission.

RUBBER FROM OIL

We needn't go without rubber very long, even if our supply from the East Indies is cut off. Dr. Gustave Egloff, Chicago petroleum scientist, says we can make all the rubber we need from crude oil. The potential supply from this source, he adds, reckoning only our own oil wells, would be 200 times as much as all the natural rubber we used last year.

And we wouldn't have to wait ten years, as we would if we started planting rubber trees in tropical South America, which some American manufacturers have been doing. There are synthetic rubber processes already operating in this country, yielding the raw materials for rubber. Our oil industry, Dr. Egloff adds, could not only provide all the rubber we need, after a suitable period of development, but could produce from our own oil "any conceivable amount" of basic materials for high explosives. And there would still be plenty of gasoline left to run our transportation motors.

This should be a good field for action, while we're concentrating on making our country self-sufficient and war-proof.

NAZIS IN MEXICO?

At a time when it might be supposed that all Germans were needed at home, for the Nazi army or its supply system, it is surprising to hear from Mexico City that groups of Germans are entering that country. There are more than in normal times, the reports says.

Americans naturally wonder whether these are legitimate immigrants and business agents, or whether they represent a "fifth column" designed to foster Mexican hostility to the United States.

There is already so much hostility toward our country, under the present administration there, that any foreign meddling would be more annoying than usual.

PROTECTED WHEAT

A contest between wheat growers and the fungus known as black stem rust goes on, with success now going to the men and now to the disease. It is said that wheat rust is exceedingly variable, changing with new conditions. Thus a strain of wheat that is immune to rust this year may, a few years hence, succumb to a new strain of the fungus.

Right now the victory seems to lie with the breeders. At any rate, they announce six new wheat strains, five from seed imported from Africa, one a native Canadian product. All six have shown a high resistance to the 20 types of rust to which they were exposed.

It is the vice of popular government to appoint a committee or commission and think the job's done.

THAT BODY OF YOURS

By James W. Barton, M.D.

(Registered in accordance with the Copyright Act.)

MIGRAINE—ONE SIDED HEADACHE

I have spoken before of the attempt of a large university medical clinic to learn the cause of migraine—one sided headache. Their advertisement for sufferers to attend the clinic brought over 700 applicants. This shows how common this ailment is and how distressing its symptoms when patients will leave home and work for the time necessary to remain under observation by research workers.

While the cause of many cases was not or has not been discovered, it was found that the monthly period is definitely related to migraine in some cases. These cases are relieved by the use of gland extracts and hormones. Extract of ovary relieved headaches due to the menopause.

I have spoken before of the treatment of a large number of migraine patients by ergotamine tartrate as reported by Dr. Mary E. O'Sullivan, New York. Dr. O'Sullivan now reports the results obtained by routine treatment of 300 patients in Bellevue Hospital, New York, during the past five years.

"We have used over a dozen substances and methods in a search for a remedy for migraine. Routine allergic studies were done on our patients. Positive skin reactions (showing that the patients were allergic or sensitive to various substances) were obtained in 70 per cent, and of these 9 of every 10 gave a history of hives at some time in their lives. In these "allergic" cases, calcium gluconate and viosterol seemed to lessen the number and severity of the attacks—particularly in cases where nausea and vomiting were present."

When the metabolism test — rate at which body processes work — showed that the patient was considerably below normal, thyroid extract gave relief.

In speaking again of ergotamine tartrate in the treatment of migraine, Dr. O'Sullivan states that ergotamine tartrate in adequate doses will stop the attacks in over 90 per cent of these patients. Once an attack is cut short by this drug, control of future attacks is assured if it is given promptly.

"While the drug is most effective by hypodermic injection, if 2 to 4 tablets are dissolved under the tongue early in less severe attacks, they are of benefit in 69 per cent of the cases.

Allergy

Allergy or sensitiveness to various foods or other substances is the cause of many cases of migraine — one sided headache. Send today for Dr. Barton's helpful booklet entitled Allergy (No. 106), enclosing ten cents to cover cost of handling and mailing and mention the Kingston Daily Freeman. Address your request to The Bell Library, Post Office Box 75, Station O, New York, N. Y.

Twenty and Ten Years Ago

May 25, 1920.—Bronze memorial tablet to be erected on city hall wall received here for installation.

David Terry elected president of Rondout National Bank to succeed Palmer A. Canfield.

May 25, 1930.—The Right Rev. Dr. Frank DuMoulin, Bishop of Ohio, confirmed a class of 19 in St. John's Church.

Jessie Hall, widow of Dr. Elbert H. Loughran, died at her home on Main street.

Death of Adam McLoud in Adams, Mass.

Harry Gulnick of Allaben died in the Kingston Hospital.

Death of Millard F. Waterbury, formerly of Saugerties, in Freeport, L. I.

Plans were being made in New York to tender the Rev. John J. Hickey a dinner on June 10 at Hotel Astor, marking his 35th anniversary as a priest. Father Hickey was pastor of St. Mary's Church here before going to New York.

"BLITZKRIEG" — AMERICAN STYLE

By BRESSLER

HIGHLAND NEWS

Highland, May 25—Local members of the W. C. T. U. were well represented on the program of the 60th annual institute held Wednesday in the Methodist Church in Plattekill. Mrs. James R. Swift, county treasurer, gave a talk on liquor advertising and the wholesome means that could be used to combat it. She also presented the certificates at the request of the county president, Mrs. Emma G. Carpenter, to the Fruitful Union, those having dues in on time. New Paltz, Milton, Ellenville, Ulster Park, Kingston and Highland were the unions honored. Owing to the illness of the secretary, Mrs. Frank Black, two local women were called upon to act for her at different periods of the day. Mrs. Charles DuBois, Mrs. Victor Clearwater and Mrs. J. R. Mellor took part in the one-act playlet, "But Why?" which was so well received that it was noticeably a hit. The main address came in the evening by Mrs. Harlow Parsons, who spoke of the enemies of the cause of righteousness as life is seen in this age. Miss Nancy Rathgeb was there for the speech contest in which she distinguished herself. Five girls and one boy took part. The boy, Ralph Macoin of Milton won the medal. The Rev. LaVerne Dibble brightened the meetings with trombone solos. Mrs. Elmore Losier was his accompanist. Local attendants were: Mrs. Swift, Miss Ada Van Nostrand, Mrs. Jennie Abrams, Mrs. Fred Wilsey, Mrs. S. A. MacCormac, Mrs. C. L. DuBois, Mrs. Victor Clearwater, Mrs. Helen Deyo Brown, while Miss Ethel Swift made repeated trips in order to take the different groups, and in the evening Mr. Swift, the Rev. S. A. MacCormac and Mr. Wilsey took different groups.

Mr. and Mrs. Charles Burton of Seacliffe, L. I., are to be week-end guests of Mrs. George Dean.

Mr. and Mrs. Frank Wilklow and Mr. and Mrs. Fred Wilklow drove to Torrington, Conn., Friday for the birthday of the former's son, Walter Wilklow.

Irving R. Rathgeb spent Monday in Utica.

The Ladies' Auxiliary Club meets Friday afternoon, June 7, in the Methodist Church parlor with Mrs. August Gersch, Mrs. Albert Martin, Mrs. Charles Merte and Mrs. Emma Merritt as hostesses.

Mr. and Mrs. George DuBois and son have spent this week at their summer home, Willsboro, on Lake Champlain.

Mrs. Elsie Randall returned to Philadelphia Tuesday after spending several days with relatives here recuperating from her serious illness and operation upon one eye.

Mrs. William J. Upright leaves Tuesday for Miller Place, L. I., to visit her son and his wife, Mr. and Mrs. Carlton Upright.

Mrs. Charles Farnham, Mrs. Mabel Hasbrouck and Mrs. Fred L. Vail were in Kingston Wednesday afternoon.

Philip T. Schantz and his daughter, Miss Jean Schantz, drive to Elmira this week-end. Miss Schantz plans to enter Elmira College this fall.

Sidney Taber drove to Florida this week to return with his parents, who have spent the winter there. Elmer Randall took his place on the Highland Post.

Robert Dean was transferred from the DeWitt Clinton Hotel in Albany to the Hotel Wellington in New York city. He will spend a few days at his home here the first of June.

An executive meeting of the P.-T. A. was held with Mrs. Edison Dimsey Thursday evening.

The May meeting of the Women's Club will be held Tuesday evening with the president, Mrs. A. Lorin LeFevre. The subject of Propoganda will be discussed, with Anthony Terino and James Hilderbrand as leaders.

Mrs. Joseph Mellor entertained the Queen Esther Club Wednesday evening. The usual business was transacted with Mrs. Ethel Bradshaw presiding. Miss Hattie Dickinson arranged a game in which Mrs. George Cornell, Mrs. Parker Decker won the honors. Attending were the Misses Edith Dickinson, Mattie Schantz, Rose Symes, Mrs. Cornell, Mrs. Troy Cook, Mrs. Charles DuBois, Mrs. Fred Sneider, Mrs. Decker, Mrs. Bradshaw, Mrs. William H. Maynard, Mrs. William Russell, Mrs. Luther Filkins, Mrs. Victor Salvatore, Mrs. Willard Burke, Mrs. A. Herbert Campbell, Mrs. Lloyd Plass, Mrs. W. D. Corwin, Mrs. Jacob Schuhle, Mrs. Ralph Lyons, Mrs. Clarence Rathgeb, Mrs. Mellor. The club observes its 25th anniversary by lunching at the Governor Clinton, Kingston, June 1.

NEW PALTZ

New Paltz, May 25—Sunday evening May 26 at 7:30 there will be a Memorial service in St. Andrew's Episcopal Church in memory of Miss Emily Leibergeld and Miss Angie Badger. Both were very faithful members of the church. Both Miss Leibergeld and Miss Badger were former members of the Normal School faculty for a number of years. Benjamin H. Matteson and Arnold Verduin of the school faculty will speak on these two faithful women in whose memory the service will be dedicated.

Mrs. William Warneke of Fishkill, Mrs. Henry Warneke of Elmsford and Mrs. George Hugnes of New York called on Mrs. Henry McCormick on Thursday.

Mrs. Thomas Harris who underwent an operation at Vassar Hospital last week is improving nicely.

Mr. and Mrs. George Adams entertained Mr. and Mrs. George Mosher of New York city, Mr. and Mrs. F. C. Howard of Harrison and Mrs. James Way of Poughkeepsie on Sunday.

New Paltz Rod and Gun Club will hold its regular meeting at its new club house for the first time, which was the former Boy Scout Camp, on the Wallkill, Tuesday evening, May 28.

Mrs. Edward S. Haviland of Lakeville, Conn., and St. Petersburg, Fla., was a visitor in town last week and attended the Normal School alumni luncheon on Saturday.

Mr. and Mrs. George Mead celebrated the tenth anniversary of their wedding May 17 at a dinner party. Guests were Mr. and Mrs. Feeley, Mr. and Mrs. Frawley, Miss Eveline Lawyer and Chester Miller.

Mrs. Perry Deyo entertained her son, Walter B. Deyo, of New York, over the week-end.

Dennis Williams and son, Frank Williams, have arrived home from Fort Lauderdale, Fla., where they spent the past eight months. They made the trip home by train.

Miss Catherine Boettiger of Freedom Plains has been spending a few days with Mr. and Mrs. George Boettiger and family.

Mr. and Mrs. Joseph E. Weber, Jr., are the parents of a baby daughter, Barbara Anne, born May 4. Mrs. Weber is the former Marjorie Williams.

WASHINGTON DAYBOOK

Army Puts New Page in the War Books About Secret Weapon That Beat Dutch

By JACK STINNETT

Washington—Over in the block-long munitions building, whose architecture is early 20th Century whitewashed barracks, the army boys have torn from their books that venerable saying, "You can't beat the Dutch."

On the nice clean page they have inserted, there is a "Warning to Future Generals: The way those fifth columns work beats the Dutch."

Sifting down the reports of the Nazi's five-day blitzkrieg of Holland, the army experts have concluded that the fifth column again has proved itself the most valuable weapon developed in modern warfare.

The secret magic with which the Nazi hordes over-ran Holland, although the Dutch had been preparing for such an emergency for years, can, say the army men, be summed up in two words: Internal combustion.

For example, from the very outset of the German invasion, snipers took a toll of Dutch soldiers from the roofs and windows of buildings even in the well-policed cities of The Hague, Amsterdam and Rotterdam.

* * *

Two Cops on Duty

When the sixth column, or parachute troops, arrived at one of the main airports near Rotterdam, only two civil policemen were on duty—the only logical conclusion being that some one in the army had ordered all troops away from the airport at the zero hour.

In several of the principal cities, the air raid alarm system went completely haywire. Sirens screamed day and night, throwing the cities into utter confusion.

In Amsterdam, the water supply system — that vital artery which is the first objective of saboteurs — washed out completely.

In The Hague, the heart of the Dutch government, there was an uprising which took on the aspects of an organized revolution.

Hour after hour, parachute troops were reported landing in localities where, strangely, Dutch troops weren't.

And most significant of all, the Nazi invasion of Holland wasn't even off the griddle before England started a nation-wide clean-up of aliens.

There's one thing more, though this occurred in Belgium. Army officers who fought in World War I looked over the collapse of Namur, and the apparently ineffective resistence of the outer forts of Liege and ran back through the pages of memory.

* * *

Kaiser Had Trojan Horse

There, they found the stories of the fall of these two great fortresses in 1914, and reports current then that a "fifth column" had bee working for months with the German high command to bring about their capitulation. A former intelligence officer recalls that German imperialists, months before August, 1914, bought large estates near these fortresses, and showed a great predilection for building cement tennis courts. It wasn't discovered until Belgium was a shambles that the "tennis courts" were cement slabs 30 feet deep, and really hidden emplacements for big guns that battered the forts into heaps of crushed rock.

The conclusion here is that that "secret weapon" of Hitler's is no more than this same fifth column. The report that the men in Fortress Eben Emael suddenly discovered their machine guns and small cannon would not work was the clue. Somewhere among those 1,000 men who threw up their hands in surrender must have been dozens of even scores who walked the Nazi glory road instead of the trail to prison camps.

Today in Washington

Allies Have Failed to Launch Effective Propaganda in United States About World War Debts

By DAVID LAWRENCE

Washington, May 25—For nearly a decade now the British and French have to their own disadvantage ignored the propaganda which has been levelled against them inside the United States on the subject of failure to pay war debts, and today, as a consequence, even though there is a decidedly friendly sentiment in Congress toward eventual extension of credits to the allies if they need it, the fact remains that the case for the democracies across the seas has never been effectively presented.

Thus, most Americans have the impression that the British paid nothing to America on their war debts of the last war. The truth is that out of a principal sum of about $4,500,000,000 borrowed by Great Britain, a repayment in cash of nearly $2,000,000,000 was made to the United States government in the years since the debt agreements were consummated.

The interruption in payments came in 1931 when the whole world was suffering from an economic collapse that began in October, 1929. The British had loaned to the other governments on the allied side during the World War a sum about equal to the credit which America had extended to England. France, on her part, found herself unable to repay England because Germany defaulted on reparation payments.

It was the economic burden of the World War which Europe was struggling to meet, and when the depression came, the governments of Britain and France felt the pinch just as much as if they had gone bankrupt. None of the privately contracted loans was defaulted. American investors did not lose the principal or interest on the bonds floated by the British and French in the United States. When the collapse came, priority was given to private loans rather than loans of the American government.

In any bankruptcy or receivership proceeding looking toward the reorganization of a private business, certain claims get priority over others. Many claims are wiped out because there are not enough assets to cover debts.

In this instance, when the Germans began to repudiate private and public debt—including payments due the United States for post-war expenses, the British and French had little time to rearrange their finances in order to make a new debt plan with America. They had counted heavily on receipts from Germany to help pay America. Also between 1931 and 1933 the chaotic conditions in Germany led to the rise of Hitler, whose arbitrariness started a new series of expenses growing out of rearmament needs.

The British and French peoples moveover, never have understood the American viewpoint of the debt question. They have never taken issue with the American jibes charging them with default on an honorable debt. The allied peoples always took the view that they were being taxed more heavily than the American people ever had been, and that it was simply not possible after 1931 to keep on paying the war debt annual installments without breaking down the entire internal economy of their countries.

But the most important argument heard abroad was barely understood by the American people as a whole. The British and French felt that the last war was a war in which the United States entered for direct reasons—attacks by Germany on American shipping—and that subsequently the issues were proclaimed to be those of a war to make the world safe for democracy. If the war was a common cause, the allies felt the sacrifices they made in holding the line till the United States could come over should have meant something to the American people. America is credited by the allied governments with having come at a decisive moment. Only here and there have malcontents attempted to picture the British and French peoples as unappreciative of American aid.

But the real point is that the British and French lost 4,000,000 in dead and many millions were wounded before America could get across the Atlantic. From April 1917, for instance, till almost a whole year later, the American army did not get overseas and into action on a substantial basis. The allies held the line and took the biggest losses while waiting for America to reach France with help. The average British and French citizen considers that if the last war was a partnership of all democracies against autocracy, the contribution in blood was far greater on the part of Britain and France than dollars were from America.

But during the last war and in the period that followed, the average American would not concede that the British and French were fighting for American democracy. Only in the last few weeks has that argument struck home. Today Americans would gladly give money if they could avoid giving lives—if only to hold at bay the ruthless force that threatens democracy's very life. Talk of refusing to aid in materials or credits now because the allies didn't pay the last war debts is heard less and less nowadays. Republicans and Democrats on Capitol Hill are beginning to say the old war debts should have been cancelled or adjusted long ago and a new basis arrived at. Unfortunately, American political leaders in both parties have found it to their advantage in the last decade to fan isolationist flames of antagonism against Britain and France, and only now is it coming to be seen that the financial and economic situation of Britain and France would have permitted a better job of rearmament preparation for the present war if it had not been for the clumsy way all the democracies, including the United States, handled the debts growing out of the last war.

(Reproduction rights reserved)

"AT CENTURY'S TURN"

By H. L. VAN DEUSEN

Glancing through a list of lawyers who were practicing in Kingston at the turn of the century I was somewhat surprised to find that of the number but seven were still living. The seven are Philip Elting, Walter N. Gill, Joseph M. Fowler, Chris K. Loughran, Frederick Stephan, Jr., Charles W. Walton and G. D. B. Hasbrouck.

Among the lawyers who were prominent in the early 1900's but who have since died are Milton O. Auchmoody, Judge James A. Betts, William D. Brinnier, Sr., Charles F. Cantine, D. G. Atkins, A. T. Clearwater, Arthur C. Connelly, Everett Fowler, Charles Irwin, Augustus Van Buren, John J. Linson, Charles M. Preston, Amos Van Etten, H. C. Soop, George H. Sharpe and John G. Van Etten.

Kingston's first police chief, Stephan D. Hood, was also a lawyer before he forsook the practice of law to take up enforcing of law. Chief Hood was appointed the city's first chief of police on May 15, 1891, and served for 17 years, dying on June 4, 1908. On July 7, 1908, J. Allan Wood became head of the department and served until he retired on December 1, 1939.

Of the seven lawyers active in 1900 who are still outstanding in the life of Kingston and Ulster county may be mentioned Phil Elting, chiarman of the Ulster county Republican party, a position he had held for over thirty years. Judge Hasbrouck is still active and is now serving the city as historian, a position formerly held by the late Judge A. T. Clearwater.

Charles W. Walton, who served this district in the state senate in Albany, is still very active in the practice of his profession. Another man long active in the law as well as in civic affairs is former County Judge Joseph M. Fowler, while Chris K. Loughran is also active. Judge Stephan, Jr., for more than half a century has been the legal advisor of the downtown building and loan association.

Former Surrogate Walter N. Gill has not been active in his profession for a number of months, due to illness.

Older readers will also recall that many of the lawyers practicing in 1900 became more widely known during the years before our entry into the World War. For years D. G. Atkins served as a member and president of the education board; William D. Brinnier was a former mayor of the city and widely known as a trial lawyer. Charles F. Cantine was a former county judge.

Howard Chipp was one of the most learned men of the Ulster county bar, while Arthur C. Connelly was active in the uptown building and loan association as well as caring for a large law practice.

Captain Everett Fowler served as clerk of the board of supervisors in the early 1900's and for years was active in the local Democratic party councils. Charles Irwin was the father of former Mayor Roscoe Irwin and noted for his keen grasp of the law.

Judge Augustus Van Buren for years was one of the leading lights of the Ulster county bar, as was Senator John J. Linson. Amos Van Etten and Henry C. Soop were also widely known as was Judge Van Etten and Charles M. Preston.

These are but a few of the many famous lawyers who are and were members of the Ulster County Bar Association.

Grandson Takes Over 30 Years' Work on Model

WEYMOUTH, MASS. — Thirty years ago Albert R. Strout began to carve a model of Boston's Trinity church. Now, his grandson, Herbert Rideout, eight, is completing the model.

Strout, who died several years ago, became interested in the church while a letter carrier. He passed the structure on his rounds daily and made sketches of it.

Soon he started carving the model, but worked only intermittently until he lost a leg in an automobile accident. For the next five years, until his death, he worked on the church.

His grandson was the only person allowed to touch the model—and when only three years old was learning the rudiments of wood carving.

Twice a week the pair visited Boston to study details of the church with binoculars. So that the shadings might be correct, 12 kinds of wood were used in the model and Strout even sent to New York for white holly, the only wood that resembled the stone blocks in the church.

The church and rectory spread five feet along the floor and the spire is about three feet high.

Here's That Story!

Martins Ferry, Ohio (AP)—Answering a shill scream emanating from the kitchen, Mrs. Harry Laase rushed in to find her son, Donnie, three and a half, vigorously chewing on the leg of their pet dog.

Donnie explained: "But, mamma, he bited me first!"

Every penny you can give will aid some refugee in Europe. Contribute to the American Red Cross War Relief—Today!

The Kingston Daily Freeman

By carrier: 20 cents per week
By carrier per year in advance $9.00
By mail per year Outside Ulster County 7.50
By mail in Ulster County per year, $6.00; six months, $3.50; three months, $2.00; one month, 75c

Entered as Second Class Matter at the Post Office at Kingston, N. Y.

Jay E. Klock
Editor and Publisher—1891-1936
Published by Freeman Publishing Company, Freeman Square, Kingston, N. Y. Lucia de L. Klock, President; Frederick Hoffman, Vice President; Harry du Bois Frey, Secretary and Treasurer. Address Freeman Square, Kingston, N. Y.

Member of The Associated Press
The Associated Press is exclusively entitled to the use for republication of all news dispatches credited to it or not otherwise credited in this paper and also the local news published herein.

All rights of republication of special dispatches herein are also reserved.

Member American Newspaper Publishers' Association.
Member Audit Bureau of Circulations.
Member New York State Publishers' Association.
Member New York Associated Dailies.
Official Paper of Kingston City.
Official Paper of Ulster County.

Please address all communications and make all money orders and checks payable to Freeman Publishing Company, Freeman Square.

Telephone Calls
New York Telephone—Main Office. Downtown, 2200. Uptown Office, 832.

National Representative
Prudden, King & Prudden, Inc.
New York Office........................10 Rockefeller Plaza
Chicago Office.....................108 N. Michigan Avenue
Rochester Office............643 Lincoln Alliance Building
Denver Office.................711 Bus Terminal Building
San Francisco Office......................681 Market Street

KINGSTON, NEW YORK, MAY 25, 1940.

INNOCENTS ABROAD

Americans, with a mania "for to admire and for to see, for to be'old this world so wide," refuse to come home even with European civilization tumbling about their ears. That is doubtless an interesting experience for those who like it, but it is hard on their relatives and friends and the government. It is hard also for the foreign governments which try to take care of such war kibitzers.

So Uncle Sam, after much urging of our errant citizens, is giving them a last chance to come home, on a safe ship, under the protection of the Stars and Stripes. The State Department is sending the President Roosevelt of the United States Lines on a special voyage to Galway, Ireland, which port is as remote from continental war troubles as any in western Europe. This ship carries no cargo or arms, and travels without convoy, and flies plenty of American flags, and keeps all lights burning at night, and is therefore considered as safe as anything afloat.

The Roosevelt can't carry much more than 1,000 passengers, and there are said to be still 8,000 American citizens wandering around Europe or occupying ringside seats in the British Isles. But the government hasn't much hope of rounding up any more than present ship capacity.

There is really something admirable in the spirit of Americans who have definitely settled down there to "stick it out with England," and England appreciates it, but nearly everybody would rather have them come home.

NEW WORLD VIGOR

Professor Raymond Pearl, biologist of Johns Hopkins University, told the American Scientific Congress the other day that population is increasing more rapidly in this hemisphere than in the Old World, partly because of superior vigor.

"It appears that the populations of the Western Hemisphere have a more favorable age distribution," he said, "for the production of goods for living and wealth, for further growth, for a progressive and hopeful outlook on life and its problems, and for health, than do the aggregate populations of either the Eastern Hemisphere or Oceania.

"The peoples of the New World should establish national population policies, based upon scientific principles, to the end that the benefits associated with the present relatively superior position may not be too rapidly dissipated and lost."

At any rate, the American peoples should push public health work, preventive medicine, sanitary measures, and so on. And they should make sure that longer life will be worth living by solving the economic problems of distribution, production and employment. Such steps will make it easier finally to solve the social problems of education, recreation and racial tolerance.

THIRTY CRUCIAL DAYS

There may be days as serious as any of modern times, in their effect on the world's destinies. Lord Lothian, British ambassador at Washington and a student of history, addressing the English-speaking Union on May 14, said that the next thirty days of war in Europe might determine "whether there was to be any effective barrier left to the domination of all Europe, Asia and Africa by the dictatorships."

The alternative to such a tragedy, he said, would be "whether Hitler's method of conquest by violence and fraud should receive its first serious check, and mankind, though the struggle would be far from over, could begin to breathe freely again."

There is no free breathing yet.

The ambassador added that he had no doubt freedom would prevail in the end, the only question being "the amount of suffering we bring upon ourselves before we learn the lesson." The free countries, at best, will have to suffer considerably—for Hitler's sins of commission and their own sins of omission.

RUBBER FROM OIL

We needn't go without rubber very long, even if our supply from the East Indies is cut off. Dr. Gustave Egloff, Chicago petroleum scientist, says we can make all the rubber we need from crude oil. The potential supply from this source, he adds, reckoning only our own oil wells, would be 200 times as much as all the natural rubber we used last year.

And we wouldn't have to wait ten years, as we would if we started planting rubber trees in tropical South America, which some American manufacturers have been doing. There are synthetic rubber processes already operating in this country, yielding the raw materials for rubber. Our oil industry, Dr. Egloff adds, could not only provide all the rubber we need, after a suitable period of development, but could produce from our own oil "any conceivable amount" of basic materials for high explosives. And there would still be plenty of gasoline left to run our transportation motors.

This should be a good field for action, while we're concentrating on making our country self-sufficient and war-proof.

NAZIS IN MEXICO?

At a time when it might be supposed that all Germans were needed at home, for the Nazi army or its supply system, it is surprising to hear from Mexico City that groups of Germans are entering that country. There are more than in normal times, the reports says.

Americans naturally wonder whether these are legitimate immigrants and business agents, or whether they represent a "fifth column" designed to foster Mexican hostility to the United States.

There is already so much hostility toward our country, under the present administration there, that any foreign meddling would be more annoying than usual.

PROTECTED WHEAT

A contest between wheat growers and the fungus known as black stem rust goes on, with success now going to the men and now to the disease. It is said that wheat rust is exceedingly variable, changing with new conditions. Thus a strain of wheat that is immune to rust this year may, a few years hence, succumb to a new strain of the fungus.

Right now the victory seems to lie with the breeders. At any rate, they announce six new wheat strains, five from seed imported from Africa, one a native Canadian product. All six have shown a high resistance to the 20 types of rust to which they were exposed.

It is the vice of popular government to appoint a committee or commission and think the job's done.

THAT BODY OF YOURS

By James W. Barton, M.D.

(Registered in accordance with the Copyright Act.)

MIGRAINE—ONE SIDED HEADACHE

I have spoken before of the attempt of a large university medical clinic to learn the cause of migraine—one sided headache. Their advertisement for sufferers to attend the clinic brought over 700 applicants. This shows how common this ailment is and how distressing its symptoms when patients will leave home and work for the time necessary to remain under observation by research workers.

While the cause of many cases was not or has not been discovered, it was found that the monthly period is definitely related to migraine in some cases. These cases are relieved by the use of gland extracts and hormones. Extract of ovary relieved headaches due to the menopause.

I have spoken before of the treatment of a large number of migraine patients by ergotamine tartrate as reported by Dr. Mary E. O'Sullivan, New York. Dr. O'Sullivan now reports the results obtained by routine treatment of 300 patients in Bellevue Hospital, New York, during the past five years.

"We have used over a dozen substances and methods in a search for a remedy for migraine. Routine allergic studies were done on our patients. Positive skin reactions (showing that the patients were allergic or sensitive to various substances) were obtained in 70 per cent, and of these 9 of every 10 gave a history of hives at some time in their lives. In these "allergic" cases, calcium gluconate and viosterol seemed to lessen the number and severity of the attacks—particularly in cases where nausea and vomiting were present."

When the metabolism test — rate at which body processes work — showed that the patient was considerably below normal, thyroid extract gave relief.

In speaking again of ergotamine tartrate in the treatment of migraine, Dr. O'Sullivan states that ergotamine tartrate in adequate doses will stop the attacks in over 90 per cent of these patients. Once an attack is cut short by this drug, control of future attacks is assured if it is given promptly.

"While the drug is most effective by hypodermic injection, if 2 to 4 tablets are dissolved under the tongue early in less severe attacks, they are of benefit in 69 per cent of the cases.

Allergy

Allergy or sensitiveness to various foods or other substances is the cause of many cases of migraine — one sided headache. Send today for Dr. Barton's helpful booklet entitled Allergy (No. 106), enclosing ten cents to cover cost of handling and mailing and mention the Kingston Daily Freeman. Address your request to The Bell Library, Post Office Box 75, Station O, New York, N. Y.

Twenty and Ten Years Ago

May 25, 1920.—Bronze memorial tablet to be erected on city hall wall received here for installation.

David Terry elected president of Rondout National Bank to succeed Palmer A. Canfield.

May 25, 1930.—The Right Rev. Dr. Frank DuMoulin, Bishop of Ohio, confirmed a class of 19 in St. John's Church.

Jessie Hall, widow of Dr. Elbert H. Loughran, died at her home on Main street.

Death of Adam McLoud in Adams, Mass.

Harry Gulnick of Allaben died in the Kingston Hospital.

Death of Millard F. Waterbury, formerly of Saugerties, in Freeport, L. I.

Plans were being made in New York to tender the Rev. John J. Hickey a dinner on June 10 at Hotel Astor, marking his 35th anniversary as a priest. Father Hickey was pastor of St. Mary's Church here before going to New York.

"BLITZKRIEG" — AMERICAN STYLE

By BRESSLER

HIGHLAND NEWS

Highland, May 25—Local members of the W. C. T. U. were well represented on the program of the 60th annual institute held Wednesday in the Methodist Church in Plattekill. Mrs. James R. Swift, county treasurer, gave a talk on liquor advertising and the wholesome means that could be used to combat it. She also presented the certificates at the request of the county president, Mrs. Emma G. Carpenter, to the Fruitful Union, those having dues in on time. New Paltz, Milton, Ellenville, Ulster Park, Kingston and Highland were the unions honored. Owing to the illness of the secretary, Mrs. Frank Black, two local women were called upon to act for her at different periods of the day. Mrs. Charles DuBois, Mrs. Victor Clearwater and Mrs. J. R. Melius took part in the one-act playlet, "But Why?" which was so well received that it was noticeably a hit. The main address came in the evening by Mrs. Harlow Parsons, who spoke of the enemies of the cause of righteousness as life is seen in this age. Miss Nancy Rathgeb was there for the speech contest in which she distinguished herself. Five girls and one boy took part .The boy, Ralph Macoin of Milton won the medal. The Rev. LaVerne Dibble brightened the meetings with trombone solos. Mrs. Elmore Losier was his accompanist. Local attendants were: Mrs. Swift, Miss Ada Van Nostrand, Mrs. Jennie Abrams, Mrs. Fred Wilsey, Mrs. S. A. MacCormac, Mrs. C. L. DuBois, Mrs. Victor Clearwater, Mrs. Helen Deyo Brown, while Miss Ethel Swift made repeated trips in order to take the different groups, and in the evening Mr. Swift, the Rev. S. A. MacCormac and Mr. Wilsey took different groups.

Mr. and Mrs. Charles Burton of Seacliffe, L. I., are to be week-end guests of Mrs. George Dean.

Mr. and Mrs. Frank Wilklow and Mr. and Mrs. Fred Wilklow drove to Torrington, Conn., Friday for the birthday of the former's son, Walter Wilklow.

Irving R. Rathgeb spent Monday in Utica.

The Ladies' Auxiliary Club meets Friday afternoon, June 7, in the Methodist Church parlor with Mrs. August Gersch, Mrs. Albert Martin, Mrs. Charles Merte and Mrs. Emma Merritt as hostesses.

Mr. and Mrs. George DuBois and son have spent this week at their summer home, Willsboro, on Lake Champlain.

Mrs. Elsie Randall returned to Philadelphia Tuesday after spending several days with relatives here recuperating from her serious illness and operation upon one eye.

Mrs. William J. Upright leaves Tuesday for Miller Place, L. I., to visit her son and his wife, Mr. and Mrs. Carlton Upright.

Mrs. Charles Farnham, Mrs. Mabel Hasbrouck and Mrs. Fred L. Vail were in Kingston Wednesday afternoon.

Philip T. Schantz and his daughter, Miss Jean Schantz, drive to Elmira this week-end. Miss Schantz plans to enter Elmira College this fall.

Sidney Taber drove to Florida this week to return with his parents, who have spent the winter there. Elmer Randall took his place on the Highland Post.

Robert Dean was transferred from the DeWitt Clinton Hotel in Albany to the Hotel Wellington in New York city. He will spend a few days at his home here the first of June.

An executive meeting of the P.-T. A. was held with Mrs. Edison Dimsey Thursday evening.

The May meeting of the Women's Club will be held Tuesday evening with the president, Mrs. A. Lorin LeFevre. The subject of Propoganda will be discussed, with Anthony Terino and James Hilderbrand as leaders.

Mrs. Joseph Mellor entertained the Queen Esther Club Wednesday evening. The usual business was transacted with Mrs. Ethel Bradshaw presiding. Miss Hattie Dickinson arranged a game in which Mrs. George Cornell, Mrs. Parker Decker won the honors. Attending were the Misses Edith Dickinson, Mattie Schantz, Rose Symes, Mrs. Cornell, Mrs. Troy Cook, Mrs. Charles DuBois, Mrs. Fred Sneider, Mrs. Decker, Mrs. Bradshaw, Mrs. William H. Maynard, Mrs. William Russell, Mrs. Luther Filkins, Mrs. Victor Salvatore, Mrs. Willard Burke, Mrs. A. Herbert Campbell, Mrs. Lloyd Plass, Mrs. W. D. Corwin, Mrs. Jacob Schuhle, Mrs. Ralph Lyons, Mrs. Clarence Rathgeb, Mrs. Mellor. The club observes its 25th anniversary by lunching at the Governor Clinton, Kingston, June 1.

NEW PALTZ

New Paltz, May 25—Sunday evening May 26 at 7:30 there will be a Memorial service in St. Andrew's Episcopal Church in memory of Miss Emily Leibergeld and Miss Angie Badger. Both were very faithful members of the church. Both Miss Leibergeld and Miss Badger were former members of the Normal School faculty for a number of years. Benjamin H. Matteson and Arnold Verduin of the school faculty will speak on these two faithful women in whose memory the service will be dedicated.

Mrs. William Warneke of Fishkill, Mrs. Henry Warneke of Elmsford and Mrs. George Hugnes of New York called on Mrs. Henry McCormick on Thursday.

Mrs. Thomas Harris who underwent an operation at Vassar Hospital last week is improving nicely.

Mr. and Mrs. George Adams entertained Mr. and Mrs. George Mosher of New York city, Mr. and Mrs. F. C. Howard of Harrison and Mrs. James Way of Poughkeepsie on Sunday.

New Paltz Rod and Gun Club will hold its regular meeting at its new club house for the first time, which was the former Boy Scout Camp, on the Wallkill, Tuesday evening, May 28.

Mrs. Edward S. Haviland of Lakeville, Conn., and St. Petersburg, Fla., was a visitor in town last week and attended the Normal School alumni luncheon on Saturday.

Mr. and Mrs. George Mead celebrated the tenth anniversary of their wedding May 17 at a dinner party. Guests were Mr. and Mrs. Feeley, Mr. and Mrs. Frawley, Miss Eveline Lawyer and Chester Miller.

Mrs. Perry Deyo entertained her son, Walter B. Deyo, of New York, over the week-end.

Dennis Williams and son, Frank Williams, have arrived home from Fort Lauderdale, Fla., where they spent the past eight months. They made the trip home by train.

Miss Catherine Boettiger of Freedom Plains has been spending a few days with Mr. and Mrs. George Boettiger and family.

Mr. and Mrs. Joseph E. Weber, Jr., are the parents of a baby daughter, Barbara Anne, born May 4. Mrs. Weber is the former Marjorie Williams.

WASHINGTON DAYBOOK

Army Puts New Page in the War Books About Secret Weapon That Beat Dutch

By JACK STINNETT

Washington—Over in the block-long munitions building, whose architecture is early 20th Century whitewashed barracks, the army boys have torn from their books that venerable saying, "You can't beat the Dutch."

On the nice clean page they have inserted, there is a "Warning to Future Generals: The way those fifth columns work beats the Dutch."

Sifting down the reports of the Nazi's five-day blitzkrieg of Holland, the army experts have concluded that the fifth column again has proved itself the most valuable weapon developed in modern warfare.

The secret magic with which the Nazi hordes over-ran Holland, although the Dutch had been preparing for such an emergency for years, can, say the army men, be summed up in two words: Internal combustion.

For example, from the very outset of the German invasion, snipers took a toll of Dutch soldiers from the roofs and windows of buildings even in the well-policed cities of The Hague, Amsterdam and Rotterham.

* * *

Two Cops on Duty

When the sixth column, or parachute troops, arrived at one of the main airports near Rotterdam, only two civil policemen were on duty—the only logical conclusion being that some one in the army had ordered all troops away from the airport at the zero hour.

In several of the principal cities, the air raid alarm system went completely haywire. Sirens screamed day and night, throwing the cities into utter confusion.

In Amsterdam, the water supply system — that vital artery which is the first objective of saboteurs — washed out completely.

In The Hague, the heart of the Dutch government, there was an uprising which took on the aspects of an organized revolution.

Hour after hour, parachute troops were reported landing in localities where, strangely, Dutch troops weren't.

And most significant of all, the Nazi invasion of Holland wasn't even off the griddle before England started a nation-wide clean-up of aliens.

There's one thing more, though this occurred in Belgium. Army officers who fought in World War 1 looked over the collapse of Namur, and the apparently ineffective resistence of the outer forts of Liege and ran back through the pages of memory.

* * *

Kaiser Had Trojan Horse

There, they found the stories of the fall of these two great fortresses in 1914, and reports current then that a "fifth column" had bee working for months with the German high command to bring about their capitulation. A former intelligence officer recalls that German imperialists, months before August, 1914, bought large estates near these fortresses, and showed a great predilection for building cement tennis courts. It wasn't discovered until Belgium was a shambles that the "tennis courts" were cement slabs 30 feet deep, and really hidden emplacements for big guns that battered the forts into heaps of crushed rock.

The conclusion here is that that "secret weapon" of Hitler's is no more than this same fifth column. The report that the men in Fortress Eben Emael suddenly discovered their machine guns and small cannon would not work was the clue. Somewhere among those 1,000 men who threw up their hands in surrender must have been dozens of even scores who walked the Nazi glory road instead of the trail to prison camps.

Today in Washington

Allies Have Failed to Launch Effective Propaganda in United States About World War Debts

By DAVID LAWRENCE

Washington, May 25—For nearly a decade now the British and French have to their own disadvantage ignored the propaganda which has been levelled against them inside the United States on the subject of failure to pay war debts, and today, as a consequence, even though there is a decidedly friendly sentiment in Congress toward eventual extension of credits to the allies if they need it, the fact remains that the case for the democracies across the seas has never been effectively presented.

Thus, most Americans have the impression that the British paid nothing to America on their war debts of the last war. The truth is that out of a principal sum of about $4,500,000,000 borrowed by Great Britain, a repayment in cash of nearly $2,000,000,000 was made to the United States government in the years since the debt agreements were consummated.

The interruption in payments came in 1931 when the whole world was suffering from an economic collapse that began in October, 1929. The British had loaned to the other governments on the allied side during the World War a sum about equal to the credit which America had extended to England. France, on her part, found herself unable to repay England because Germany defaulted on reparation payments.

It was the economic burden of the World War which Europe was struggling to meet, and when the depression came, the governments of Britain and France felt the pinch just as much as if they had gone bankrupt. None of the privately contracted loans was defaulted. American investors did not lose the principal or interest on the bonds floated by the British and French in the United States. When the collapse came, priority was given to private loans rather than loans of the American government.

In any bankruptcy or receivership proceeding looking toward the reorganization of a private business, certain claims get priority over others. Many claims are wiped out because there are not enough assets to cover debts.

In this instance, when the Germans began to repudiate private and public debt—including payments due the United States for post-war expenses, the British and French had little time to rearrange their finances in order to make a new debt plan with America. They had counted heavily on receipts from Germany to help pay America. Also between 1931 and 1933 the chaotic conditions in Germany led to the rise of Hitler, whose arbitrariness started a new series of expenses growing out of rearmament needs.

The British and French peoples moveover, never have understood the American viewpoint of the debt question. They have never taken issue with the American jibes charging them with default on an honorable debt. The allied peoples always took the view that they were being taxed more heavily than the American people ever had been, and that it was simply not possible after 1931 to keep on paying the war debt annual installments without breaking down the entire internal economy of their countries.

But the most important argument heard abroad was barely understood by the American people as a whole. The British and French felt that the last war was a war in which the United States entered for direct reasons—attacks by Germany on American shipping—and that subsequently the issues were proclaimed to be those of a war to make the world safe for democracy. If the war was a common cause, the allies felt the sacrifices they made in holding the line till the United States could come over should have meant something to the American people. America is credited by the allied governments with having come at a decisive moment. Only here and there have malcontents attempted to picture the British and French peoples as unappreciative of American aid.

But the real point is that the British and French lost 4,000,000 in dead and many millions were wounded before America could get across the Atlantic. From April 1917, for instance, till almost a whole year later, the American army did not get overseas and into action on a substantial basis. The allies held the line and took the biggest losses while waiting for America to reach France with help. The average British and French citizen considers that if the last war was a partnership of all democracies against autocracy, the contribution in blood was far greater on the part of Britain and France than dollars were from America.

But during the last war and in the period that followed, the average American would not concede that the British and French were fighting for American democracy. Only in the last few weeks has that argument struck home. Today Americans would gladly give money if they could avoid giving lives—if only to hold at bay the ruthless force that threatens democracy's very life. Talk of refusing to aid in materials or credits now because the allies didn't pay the last war debts is heard less and less nowadays. Republicans and Democrats on Capitol Hill are beginning to say the old war debts should have been cancelled or adjusted long ago and a new basis arrived at. Unfortunately, American political leaders in both parties have found it to their advantage in the last decade to fan isolationist flames of antagonism against Britain and France, and only now is it coming to be seen that the financial and economic situation of Britain and France would have permitted a better job of rearmament preparation for the present war if it had not been for the clumsy way all the democracies, including the United States, handled the debts growing out of the last war.

(Reproduction rights reserved)

"AT CENTURY'S TURN"

By H. L. VAN DEUSEN

Glancing through a list of lawyers who were practicing in Kingston at the turn of the century I was somewhat surprised to find that of the number but seven were still living. The seven are Philip Elting, Walter N. Gill, Joseph M. Fowler, Chris K. Loughran, Frederick Stephan, Jr., Charles W. Walton and G. D. B. Hasbrouck.

Among the lawyers who were prominent in the early 1900's but who have since died are Milton O. Auchmoody, Judge James A. Betts, William D. Brinnier, Sr., Charles F. Cantine, D. G. Atkins, A. T. Clearwater, Arthur C. Connelly, Everett Fowler, Charles Irwin, Augustus Van Buren, John J. Linson, Charles M. Preston, Amos Van Etten, H. C. Soop, George H. Sharpe and John G. Van Etten.

Kingston's first police chief, Stephan D. Hood, was also a lawyer before he forsook the practice of law to take up enforcing of law. Chief Hood was appointed the city's first chief of police on May 15, 1891, and served for 17 years, dying on June 4, 1908. On July 7, 1908, J. Allan Wood became head of the department and served until he retired on December 1, 1939.

Of the seven lawyers active in 1900 who are still outstanding in the life of Kingston and Ulster county may be mentioned Phil Elting, chiarman of the Ulster county Republican party, a position he had held for over thirty years. Judge Hasbrouck is still active and is now serving the city as historian, a position formerly held by the late Judge A. T. Clearwater.

Charles W. Walton, who served this district in the state senate in Albany, is still very active in the practice of his profession. Another man long active in the law as well as in civic affairs is former County Judge Joseph M. Fowler, while Chris K. Loughran is also active. Judge Stephan, Jr., for more than half a century has been the legal advisor of the downtown building and loan association.

Former Surrogate Walter N. Gill has not been active in his profession for a number of months, due to illness.

Older readers will also recall that many of the lawyers practicing in 1900 became more widely known during the years before our entry into the World War. For years D. G. Atkins served as a member and president of the education board; William D. Brinnier was a former mayor of the city and widely known as a trial lawyer. Charles F. Cantine was a former county judge.

Howard Chipp was one of the most learned men of the Ulster county bar, while Arthur C. Connelly was active in the uptown building and loan association as well as caring for a large law practice.

Captain Everett Fowler served as clerk of the board of supervisors in the early 1900's and for years was active in the local Democratic party councils. Charles Irwin was the father of former Mayor Roscoe Irwin and noted for his keen grasp of the law.

Judge Augustus Van Buren for years was one of the leading lights of the Ulster county bar, as was Senator John J. Linson. Amos Van Etten and Henry C. Soop were also widely known as was Judge Van Etten and Charles M. Preston.

These are but a few of the many famous lawyers who are and were members of the Ulster County Bar Association.

Grandson Takes Over 30 Years' Work on Model

WEYMOUTH, MASS. — Thirty years ago Albert R. Strout began to carve a model of Boston's Trinity church. Now, his grandson, Herbert Rideout, eight, is completing the model.

Strout, who died several years ago, became interested in the church while a letter carrier. He passed the structure on his rounds daily and made sketches of it.

Soon he started carving the model, but worked only intermittently until he lost a leg in an automobile accident. For the next five years, until his death, he worked on the church.

His grandson was the only person allowed to touch the model—and when only three years old was learning the rudiments of wood carving.

Twice a week the pair visited Boston to study details of the church with binoculars. So that the shadings might be correct, 12 kinds of wood were used in the model and Strout even sent to New York for white holly, the only wood that resembled the stone blocks in the church.

The church and rectory spread five feet along the floor and the spire is about three feet high.

Here's That Story!

Martins Ferry, Ohio (AP) — Answering a shill scream emanating from the kitchen, Mrs. Harry Laase rushed in to find her son, Donnie, three and a half, vigorously chewing on the leg of their pet dog.

Donnie explained: "But, mamma, he bited me first!"

Every penny you can give will aid some refugee in Europe. Contribute to the American Red Cross War Relief—Today!

FASHIONS and HOUSEHOLD HINTS FOR WOMEN

Moderns Ape the Indians, Making Their Own Beads

Home-made beads are quite the thing this summer. This bead-maker examines an acorn necklace and wears a necklace and bracelet of wax beads.

AP Feature Service

The 1940 sweet girl graduate is borrowing jewelry ideas from the South American Indians. And, like the Indians, she makes some of the jewelry herself. She's copying the Indian in unusual color combinations, in odd designs and in getting exotic ornamentation out of ordinary things like peanuts, beans, safety pins. She even fashions a gay necklace of cardboard plus beads she molds out of wax.

She has several ways of preserving a nut or bean. (They need a coating or they're likely to sprout!) She shellacs each nut or covers it with sealing wax. She can run a lot of dried peas up on a string, then dip the whole string into clear nailpolish. But she'll have to wipe edges the same way she smooths polish on her nails.

To make beads out of wax, you need the following tools: knitting needle, candle (or alcohol burner), glass of cold water, heavy sewing needle, linen thread, wire and 36 inches of round elastic.

Here's how to make round beads of wax: Heating the knitting needle two inches from one end, press it into a small piece of wax, putting a second piece of wax on top while the needle is hot. Revolve this slowly over the flame. The wax is cooled, then moulded with the fingers. Then to get rid of the marks your fingers leave on the bead, just pass it quickly through the flame, then dunk it into cold water.

Your bead is still on the needle. Now, wipe off the water, then heat the needle in front of and behind the bead, but don't heat the bead. Now, while the needle is hot, slip the bead off and drop it into cold water. For the necklace around the girl's neck in the illustration, 13 strings of round beads are required, with one square bead for the end of each string. Twenty-six squares of cardboard must be waxed, one cardboard square to be strung on either side of each square bead.

Now make a large knot at the end of a double linen thread and string the beads thus: a cardboard square, one square bead, another cardboard square plus the other beads. The center string is 3½ inches long with six strings on each side graduating to 2½ inches. Fasten the strings to gold chain and fasten it with a bow of narrow velvet ribbon.

Make-Up and Razor Help the Prettiest Legs

By BETTY CLARKE
AP Feature Service Writer

This is the second of five weekly articles on beauty secrets of famous models.

When a man leans back in his chair and props his feet on his desk, he's found a pretty good way to relax. Better still is the method used by pretty Cynthia Hope, New York photographers' model.

She turns a straight-backed chair upside down on her bed. Then she lies down with the end of her spine on the bed against the top of the chairback and stretches along the tilted chairback. That minimizes circulation to her feet, increases circulation to her face, benefiting both. She adds another trick, placing cotton pads soaked in witch hazel on her eyes. After 15 minutes of this eye-soaked reclining she feels like new.

Her feet and legs are often her modelling fortune, so Cynthia Hope favors low heels. She rubs foot cream into the balls of her tired feet or soaks them in hot water. She shaves surplus hair from her legs every three days.

A Model's Pedicure

And this is how she performs a pedicure:

1. Always uses a file.
2. Tapers toe nails—up in center and down at sides.
3. Uses cuticle oil on special occasions.
4. Puts cotton between toes while applying polish so that one toe doesn't smear polish on another.

And Cynthia uses make-up on her legs, too—as much as she uses on her face, for modeling. At home, though, she uses little make-up.

She lives in a New York penthouse with her mother and her pretty sister, Eleanor, both of whom write for magazines. Both sisters tell this story to explain their good looks:

A little over 20 years ago a young Texas woman said, "When I have children they are going to be beautiful."

The neighbors laughed.

Started Early

But Cynithia's mother, Mrs. Frances Stierhem, had sound health ideas and an artistic eye. She didn't wait until her children were born to start their beauty diet. She thinks the prenatal care is responsible for their white teeth, good bone structure, lovely hair and skin. As the girls grew, they always had olive oil rubs, a rigidly wholesome diet, outdoor play and sleep.

"Even now," Cynthia says, "it seems to me I spend my life keeping beautiful."

Here is her remedy for CIRCLES UNDER THE EYES: Smooth foundation make-up close under the eyes. Pat powder on the wet foundation. Add more foundation, thinned with water. But better than that treatment, she says, is 10 hours sleep a night—so you don't get the circles. Cynthia soon found night life and modeling didn't mix. She limits her play to week-ends.

She goes to a beauty salon once a week. Like many other American girls she rolls her hair on bobby pins every night.

Eye to the Future

"I'm the most unathletic woman who ever lived, probably," she says with a laugh, forgetting the five hours a day she practiced acrobatic dancing as she grew up as well as the walking she does now. She and her sister meant to become stage dancers until Cynthia read a glamour story about models and came to New York at 16. Then her sister, like her mother, started writing. Cynthia writes, too; has her eye on a writing career later. Also she makes her own hats and designs jewelry.

She set her heart on a pink birthday cake with 21 blue candles this spring. And she got it. But she won't vote next fall unless a presidential candidate interests her.

Next week: How a model keeps her hands in shape.

Cynthia Hope makes her own hats on a tricky dummy.

'Leg' Model's Chart

Cynthia Hope, who is especially noted among New York photographers for her legs, has a chart like this: 5 feet, 8½ inches tall, in heels; weight, 115 pounds; hair, brown; eyes, brown; skin, light; bust, 33 inches; waist, 24 inches; hips, 34 inches; dress size, 12; shoes, 7AA; hose, 10; hat, 22½; gloves, 13½.

A bed and a chair are all the apparatus Cynthia needs for relaxing tired leg muscles.

Your Screen Test

1. (a) In what motion picture does a young couple change places with each other through the offices of a mystic statue, the wife going to her husband's job (looking like him, but talking and acting like herself) and the husband staying at home (looking like his wife, but talking and acting like himself)? (b) Who plays the wife and who the husband?

2. Fill in these blanks: (a) .... an actress, recently married Richard Halliday, film story editor. (b) .... returned to the screen in Paramount's "I Want A Divorce." He next will be featured in "The New Yorkers."

3. Why do film companies periodically rephotograph Manhattan for background shots?

4. The actress shown in the picture is in "Torrid Zone," along with James Cagney, Ann Sheridan and Pat O'Brien. (a) What's her name? (b) To whom is she married?

5. Broadway's youngest director, youngest faculty member of the American Academy of Dramatic Arts and youngest star of a radio show is co-starred with William Holden and Bonita Granville in "Those Were The Days." (a) Who is he? (b) What part did he create in his radio show, and who plays it on the screen?

Count 20 points for each question correctly answered. A score of 60 is good, 80 is excellent, and 90 or above is colossal.

America Begins to Parade Fashions at the Race Track

By AMY PORTER
AP Feature Service

The people who make and sell clothes for women long have been lamenting the lack of fashion interest at American sports events.

So this spring they are trying out the French idea of tying up fashions with horse racing.

At the opening of the spring meeting at Belmont Park, horses had to share honors with two dozen mannikins, dressed in the smartest summer costumes New York stores could whip up for the occasion.

Before the races, the mannikins appeared at the nearby Turf and Field Club in the Fashion Stakes Fashion Show, so named after the Fashion Stakes race, an annual Belmont event for fillies. At the tracks, the mannikins were conspicuous in a box to themselves. Between races they promenaded around the paddock.

* * *

Decidedly French! Remember the picture of Longchamps Prix de Paris? They showed more women than horses—women in trailing chiffons and garden party hats.

Nobody knows what it will be like this year, but in the past, the Grand Prix, run late in June, was a big fashion event, where couturiers tremblingly introduced new creations. A good design a la, say, Schiaparelli, got as much attention as the horse that won the Grand Prix.

The Belmont crowd, accustomed to taking its horses straight, wasn't breathless at the sight of Fashion on Parade. But the mannikins did make heads turn! And women said, "I'd like to have that little blue crepe."

The little blue crepe, with a jacket of imported white daisy print, was a Germaine Monteil design, shown with a white hat and veil, a white bag, white gloves.

The fashion offerings were a bit on the dressy side, more formal than the down-to-earth sports clothes American women ordinarily wear when they go to races or tennis matches or ball games. Belmont draws a smart crowd, but the women in the stands weren't as dressed up as the mannikins. Most of them wore comfortable jackets and skirts, and the plainest of sports frocks.

* * *

Whether you cast your vote for plain or fancy dressing at sports events, you'd like the clothes displayed. They included fine examples of the "one good town costume" ever woman likes to have in her summer wardrobe.

A nice bolero costume of green and white print had crisp white linen collars and cuffs. It was dressed up with a hat made entirely of white roses.

A Molyneaux custome offered flattery in a pink and beige print jacket and dress, with a full-pleated skirt, and silver buttons down the front of the jacket. Perfect for a city summer.

A specially designed Belmont Park blue-and-white print suit was topped with a just-off-the-clipper white straw hat with blue ribbon streamers.

The entire showing fluttered with veils and flowers and graceful swirling skirts. Maybe it's just a sly way of conditioning us for wearing trailing gowns to the baseball park. In any case, the clothes were so pretty, even Longchamps would be proud to claim them.

Helps for Housewives

Save your lemon halves after extracting the juice; they make excellent bleaches for fingernails and hands. Keep some handy to the kitchen sink for quick use after dishwashing.

Brass, pewter and copper articles will look like new if they are rubber lightly each week with a good metal polish applied on a soft cloth.

Individual meat loaves will bake in about one-fourth the time required for a large sized loaf. Bake meat, fish, chicken or vegetable loaf mixtures in greased muffin pans, custard cups or small sized baking dishes.

Loaf and layer cakes and muffins will have greater volume if you don't grease the sides of the baking pans. That gives the batter something to cling to when rising.

Spiced rhubarb sauce is a delicious accompaniment for roast lamb, broiled chicken or veal chops.

If you last year's leghorn hat needs bleaching, lay it on a flat surface and go over with peroxide applied on a cloth. Keep flat until perfectly dry.

The Freeman joins in the nation-wide appeal by the American Red Cross for $10,000,000 for European war relief. The eyes of millions ravaged by war are turned to the American Red Cross for assistance in their dark hour of need. Do your part by contributing through your local chapter now.

Every penny you can give will aid some refugee in Europe. Contribute to the American Red Cross War Relief—Today!

Women In The News

Queen-Picking Season Opens

RELAY

Merle Lindsten, Coe College charmer from Chicago, who, as Queen of the Drake University relays, inaugurated another season of American queen-picking, has the distinction of being the first blonde chosen since 1934.

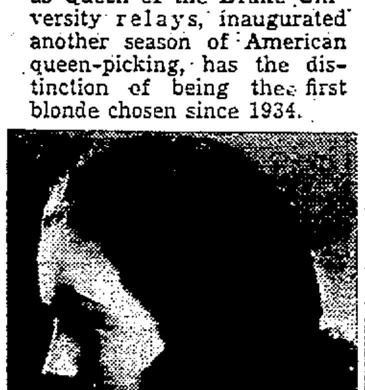

RELATIVE

Marvel Maxwell, 19-year-old radio singer, of Fort Wayne, Ind., has been selected by the Grandmother's Club of America to be known as "America's Ideal Granddaughter." Miss Maxwell has no grandparents living.

ROLLING

Martha Attridge, of Morristown, N. J., won this year's hoop-rolling contest for seniors at Wellesley College. That means, according to an old tradition, that Miss Attridge should be the first in her class to be married.

Fried Chicken's a Spring Treat, Whatever Frying Style You Favor

By MRS. ALEXANDER GEORGE
AP Feature Service Writer

Springtime parties and fried chicken are about as perennial a combination as strawberries and cream.

You're safe in serving it at picnic, party or family get-together; people can always take another crispy, golden wing if they are the least bit hungry.

But, as in the preparation of many another popular food, schools and schisms have developed around the frying of chicken. You may have your own fetish, but you might like to look over the next chicken-fryers back fence—might give you an inspiration. Here's a survey of several popular methods:

* * *

Batter deep fried chicken: Cut the fryer into quarters, wash and chill. When time to cook, dip into batter (1 cup flour, ¼ teaspoon salt, ⅛ teaspoon paprika, 1 egg and 2/3 cup milk, beaten together) Carefully lower the batter-covered chicken into deep, hot fat so the fat covers the chicken by at least an inch. Fry about 15 minutes, turning the chicken several times. Drain and serve on a heated platter, surrounded with corn fritters, and a glazed pineapple garnish. Pass broccoli with Hollandaise sauce; serve strawberry shortcake for dessert.

* * *

IOWA STYLE: Put flour, salt and paprika into a paper sack, then put your cut chicken into the sack and shake until chicken is coated. Heat 6 tablespoons of fat in a frying pan. When it's hot put the chicken in and brown it quickly. Put in 3 tablespoons of butter and ¼ cup of milk. Cover tightly and cook over a moderate fire for 20 minutes. Turn several times with a fork. Creamed new potatoes, buttered asparagus, hot rolls, green salad and lemon pie tie up deliciously with chicken fried Iowa's way.

* * *

OLD-FASHIONED STYLE: Sprinkle salt and pepper over cut chicken, then lightly dust it with flour and brown it quickly in chopped beacon, melted in a frying pan. Cover tightly, lower heat and cook 30 minutes. Pour in ¼ cup boiling water last 5 minutes of the cooking. Transfer chicken to heated serving platter. Mix 4 tablespoons of flour with chicken drippings in the pan, add 1 cup water and 2/3 cup milk and cook until creamy. Pour this over the chicken and surround with sweet potato fritters. Garnish with spiced pears. Serve buttered cauliflower surrounded by green beans, hot biscuits and currant jelly, tomato jelly salad and stuffed angel food cake for the dessert.

* * *

SMOTHERED FRIED CHICKEN: Quickly brown cut-up floured chicken in 6 tablespoons of olive oil heated in a frying pan. Also brown ¼ cup each of chopped onions and celery. Transfer to a well buttered casserole. Add ½ cup cream and 2/3 cup milk, sprinkle with salt, paprika and minced parsley and cover tightly. Bake 30 minutes in a moderate oven. Mix in a cup of mushrooms and bake 15 minutes. Uncover and bake 10 minutes to brown. Escalloped corn, buttered spinach, fruit salad and sponge cake round out this menu.

* * *

FRIED CHICKEN CREOLE: Brown floured and seasoned chicken in any kind of fat, heated in a frying pan. Transfer to a buttered baking dish, mix in 2/3 cup each of diced celery and boiled rice, ¼ cup each of chopped onions and green peppers. Pour in 2 cups of tomatoes or tomato juice. Top with 3 tablespoons butter and cover. Bake 1 hour in a moderately slow oven. Uncover the last 10 minutes to brown. Serve with this corn bread, buttered cabbage, fruit gelatin salad and baked cherry roll.

* * *

Pineapple Fritters

- 3 cups spoonsize chunks canned Hawaiian pineapple
- 1-1/3 cups all-purpose flour
- ½ teaspoon salt
- 2 teaspoons baking powder
- 1 egg
- 2/3 to ¾ cup milk
- 2 tablespoons confectioner's sugar

Drain and dry spoon-size chunks of pineapple with absorbent paper. Sift flour, salt and baking powder; stir in well-beaten egg and milk. This batter should be just thick enough to coat the pineapple gems. Heat fat (about 1 quart in a deep, flat-bottom pan) to 360 degrees, or until a cube of bread will brown in about 60 seconds. Then dip spoon-size chunks of pineapple in batter and fry in deep fat 2 or 3 minutes until a golden brown. Drain on absorbent paper. Sprinkle with powdered sugar before serving. Yield: 6 servings or 24 fritters.

Fried chicken's good beyond doubt, but it needs trimmings, too, and here's one of the favorites—pineapple fritters.

DAILY MENUS

By MRS. ALEXANDER GEORGE

Dinner Serving Four

Fresh Vegetables Salad
Vinaigrette Sauce
Eggs, Florentine Buttered Beets
Bread Butter
Peach Pineapple Souffle
Coffee (Hot or Iced)

Peach Pineapple Souffle

- 4 egg whites, beaten
- ½ cup granulated sugar
- 2 tablespoons lemon juice
- ½ cup diced peaches
- ½ cup diced pineapple
- 4 egg yolks, beaten
- ¼ teaspoon grated lemon rind
- 2 tablespoons butter, melted
- ¼ teaspoon salt

Beat whites until stiff, add sugar and beat until creamy. Lightly blend in other ingredients and pour into a buttered baking dish (the pudding nearly doubles in bulk when baked so select a baking dish accordingly). Bake 45 minutes in a pan of hot water in moderately slow oven. Serve warm with custard sauce or whipped cream.

Vinaigrette Sauce

- 1/3 cup French dressing
- 1 teaspoon chopped sweet pickles
- 1 teaspoon chopped green peppers
- 1 teaspoon chopped olives
- 1 teaspoon chopped parsley
- ¼ teaspoon salt
- 1 teaspoon chopped onions (or chives)

Mix ingredients and beat well. Chill and serve on green vegetable salad.

Eggs Florentine

- 2 cups cooked spinach
- 4 eggs
- ¼ teaspoon salt
- ¼ teaspoon paprika
- ¼ teaspoon celery salt
- ½ cup milk
- ½ cup grated cheese
- 2 tablespoons butter, melted

Line buttered baking dishes with spinach, drop in eggs. Cover with portions other blended ingredients. Set on a baking sheet or in a shallow pan and bake in a moderate oven.

Confessing 'Past' Is Bad for Marriage, Doctor Finds

AP Feature Service

Chapel Hill, N. C.—If you're married and have a "past" don't confess it to your mate, advises Dr. Ernest R. Groves.

"I don't believe much in confessions," he says.

But Dr. Groves, the man who established America's first college courses in marriage, is not recommending that married people, or unmarried ones, either, go out and create pasts.

He means that confession often makes mountains out of molehills, often opens up sore subjects, often, indeed, defeats its own end by starting trains of thought which lead anywhere but in the direction intended.

And more than 40 years of thought have not revealed any startling new causes of martial difficulty. "The trouble is mostly sex," Dr. Groves avers. "Only about 25 per cent of the troubles that come to me are based on other factors."

"As far as I can see," says he, "there are no marked ups and downs in marriage difficulties which correspond to such things as world affairs. The depression did not increase, or decrease, the number of cases that came to me."

Marital problems usually are more acute among younger couples, he finds. "Between 20 and 28 I should say, the problems are largely preventional and usually acute. But it is also true that this is somewhat relieved because I get a great many, nowadays, before marriage, so that I can chart the shoals in advance. And the younger couples are as a rule less embarrassed by their situation and my questions.

"The next decade, I find, contains more chronic problems—things that have struck in pretty deeply, perhaps been suppressed for years. And after that I find the period of what I might call 'the loosening of domestic ties.'

"This is the time of stenographer and ice man trouble, when men and women do foolish and often futile things. It would help everybody if we all knew that after 40 there is very often an awakening of fertilities, as well as the presumed tendency toward the normal."

Dr. Groves believes that a lot of marital difficulty comes because women "play sex badly," as he says. They do not understand that a successful marriage depends on a successful use of all the resources of both the parties, so they often exaggerate small derelictions into major sins.

Common Courtesy *At Sports Events*

AP Feature Service

Whoever got the idea that wild cheering is the only way to show appreciation of sports set a pace that is only just beginning to slow up. Americans are enthusiastic sports fans. But, most of us ought to think more often of the rest of the audience and of the players. That would mean more fun for everybody.

So, summer sports remind us we should talk only at the right times—not, by any means, just when a golfer raises his club. And to think about staying in the right places — not to idle across a green during a tournament.

Likewise, spectators should know the elements of a game for their own sakes as well as for their escorts. No escort likes to have a girl ask obvious questions when a thrilling game is in progress. It's easy enough to go to a library and read up on the main points in advance—so you won't have to ask "Why are we getting up?" at the end of the seventh inning, for example.

Most men hate to have their girls join in blood 'n thunder yelling at prize fights or in wild jumping and terrific tirades against umpires or ballplayers. Men like to have women show evidence of enjoying sports events, but in a way that doesn't attract attention. They don't like, either, to have you wear long feathers or tall flowers that interfere with the view for people behind you.

Men who are objectionable at sports events are the one who yells down in front so often that his din is more annoying than the stand-ups and the one who loudly pretends to know all about the race but looks like a mere show-off to those nearby. Also the poor loser, the fellow who puts a damper on the whole party because he beefs about losing a bet.

For Crackless Linoleum

Keep linoleum in a room of moderate temperature for one night, at least, before laying it to help avoid cracking.

Screen Test Answers

1. (a) "Turnabout," directed by Hal Roach. (b) Carole Landis plays the wife and John Hubbard, the husband.
2. (a) Mary Martin. (b) Dick Powell.
3. Because New York, even Times Square, constantly changes. If a shot of the Square showed electric signs of six months ago, the studios would get volumes of protests from alert fans.
4. (a) Helen Vinson. (b) Fred Perry, the tennis player — but there's been divorce talk.
5. (a) Ezra Stone. He's 21 years old. (b) He created the part of Henry Aldrich in the radio show, "The Aldrich Family"; Jackie Cooper plays the part on the screen.

FASHIONS and HOUSEHOLD HINTS FOR WOMEN

Moderns Ape the Indians, Making Their Own Beads

Home-made beads are quite the thing this summer. This bead-maker examines an acorn necklace and wears a necklace and bracelet of wax beads.

AP Feature Service

The 1940 sweet girl graduate is borrowing jewelry ideas from the South American Indians. And, like the Indians, she makes some of the jewelry herself. She's copying the Indian in unusual color combinations, in odd designs and in getting exotic ornamentation out of ordinary things like peanuts, beans, safety pins. She even fashions a gay necklace of cardboard plus beads she molds out of wax.

She has several ways of preserving a nut or bean. (They need a coating or they're likely to sprout!) She shellacs each nut or covers it with sealing wax. She can run a lot of dried peas up on a string, then dip the whole string into clear nailpolish. But she'll have to wipe edges the same way she smooths polish on her nails.

To make beads out of wax, you need the following tools: knitting needle, candle (or alcohol burner), glass of cold water, heavy sewing needle, linen thread, wire and 36 inches of round elestic.

Here's how to make round beads of wax: Heating the knitting needle two inches from one end, press it into a small piece of wax, putting a second piece of wax on top while the needle is hot. Revolve this slowly over the flame. The wax is cooled, then moulded with the fingers. Then to get rid of the marks your fingers leave on the bead, just pass it quickly through the flame, then dunk it into cold water.

Your bead is still on the needle. Now, wipe off the water, then heat the needle in front of and behind the bead, but don't heat the bead. Now, while the needle is hot, slip the bead off and drop it into cold water. For the necklace around the girl's neck in the illustration, 13 strings of round beads are required, with one square bead for the end of each string. Twenty-six squares of cardboard must be waxed, one cardboard square to be strung on either side of each square bead.

Now make a large knot at the end of a double linen thread and string the beads thus: a cardboard square, one square bead, another cardboard square plus the other beads. The center string is 3½ inches long with six strings on each side graduating to 2½ inches. Fasten the strings to gold chain and fasten it with a bow of narrow velvet ribbon.

America Begins to Parade Fashions at the Race Track

By AMY PORTER
AP Feature Service

The people who make and sell clothes for women long have been lamenting the lack of fashion interest at American sports events.

So this spring they are trying out the French idea of tying up fashions with horse racing.

At the opening of the spring meeting at Belmont Park, horses had to share honors with two dozen mannikins, dressed in the smartest summer costumes New York stores could whip up for the occasion.

Before the races, the mannikins appeared at the nearby Turf and Field Club in the Fashion Stakes Fashion Show, so named after the Fashion Stakes race, an annual Belmont event for fillies. At the tracks, the mannikins were conspicuous in a box to themselves. Between races they promenaded around the paddock.

* * *

Decidedly French! Remember the picture of Longchamps Prix de Paris? They showed more women than horses—women in trailing chiffons and garden party hats.

Nobody knows what it will be like this year, but in the past, the Grand Prix, run late in June, was a big fashion event, where couturiers tremblingly introduced new creations. A good design a la, say, Schiaparelli, got as much attention as the horse that won the Grand Prix.

The Belmont crowd, accustomed to taking its horses straight, wasn't breathless at the sight of Fashion on Parade. But the mannikins did make heads turn! And women said, "I'd like to have that little blue crepe."

The little blue crepe, with a jacket of imported white daisy print, was a Germaine Monteil design, shown with a white hat and veil, a white bag, white gloves.

The fashion offerings were a bit on the dressy side, more formal than the down-to-earth sports clothes American women ordinarily wear when they go to races or tennis matches or ball games. Belmont draws a smart crowd, but the women in the stands weren't as dressed up as the mannikins. Most of them wore comfortable jackets and skirts, and the plainest of sports frocks.

* * *

Whether you cast your vote for plain or fancy dressing at sports events, you'd like the clothes displayed. They included fine examples of the "one good town costume" ever woman likes to have in her summer wardrobe.

A nice bolero costume of green and white print had crisp white linen collars and cuffs. It was dressed up with a hat made entirely of white roses.

A Molyneaux custome offered flattery in a pink and beige print jacket and dress, with a full-pleated skirt, and silver buttons down the front of the jacket. Perfect for a city summer.

A specially designed Belmont Park blue-and-white print suit was topped with a just-off-the-clipper white straw hat with blue ribbon streamers.

The entire showing fluttered with veils and flowers and graceful swirling skirts. Maybe it's just a sly way of conditioning us for wearing trailing gowns to the baseball park. In any case, the clothes were so pretty, even Longchamps would be proud to claim them.

Helps for Housewives

Save your lemon halves after extracting the juice; they make excellent bleaches for fingernails and hands. Keep some handy to the kitchen sink for quick use after dishwashing.

Brass, pewter and copper articles will look like new if they are rubber lightly each week with a good metal polish applied on a soft cloth.

Individual meat loaves will bake in about one-fourth the time required for a large sized loaf. Bake meat, fish, chicken or vegetable loaf mixtures in greased muffin pans, custard cups or small sized baking dishes.

Loaf and layer cakes and muffins will have greater volume if you don't grease the sides of the baking pans. That gives the batter something to cling to when rising.

Spiced rhubarb sauce is a delicious accompaniment for roast lamb, broiled chicken or veal chops.

If you last year's leghorn hat needs bleaching, lay it on a flat surface and go over with peroxide applied on a cloth. Keep flat until perfectly dry.

The Freeman joins in the nationwide appeal by the American Red Cross for $10,000,000 for European war relief. The eyes of millions ravaged by war are turned to the American Red Cross for assistance in their dark hour of need. Do your part by contributing through your local chapter now.

Every penny you can give will aid some refugee in Europe. Contribute to the American Red Cross War Relief—Today!

Make-Up and Razor Help the Prettiest Legs

By BETTY CLARKE
AP Feature Service Writer

This is the second of five weekly articles on beauty secrets of famous models.

When a man leans back in his chair and props his feet on his desk, he's found a pretty good way to relax. Better still is the method used by pretty Cynthia Hope, New York photographers' model.

She turns a straight-backed chair upside down on her bed. Then she lies down with the end of her spine on the bed against the top of the chairback and stretches along the tilted chair-back. That minimizes circulation to her feet, increases circulation to her face, benefiting both. She adds another trick, placing cotton pads soaked in witch hazel on her eyes. After 15 minutes of this eye-soaked reclining she feels like new.

Her feet and legs are often her modelling fortune, so Cynthia Hope favors low heels. She rubs foot cream into the balls of her tired feet or soaks them in hot water. She shaves surplus hair from her legs every three days.

A Model's Pedicure

And this is how she performs a pedicure:

1. Always uses a file.
2. Tapers toe nails—up in center and down at sides.
3. Uses cuticle oil on special occasions.
4. Puts cotton between toes while applying polish so that one toe doesn't smear polish on another.

And Cynthia uses make-up on her legs, too—as much as she uses on her face, for modeling. At home, though, she uses little make-up.

She lives in a New York penthouse with her mother and her pretty sister, Eleanor, both of whom write for magazines. Both sisters tell this story to explain their good looks:

A little over 20 years ago a young Texas woman said, "When I have children they are going to be beautiful."

The neighbors laughed.

Started Early

But Cynithia's mother, Mrs. Frances Stierhem, had sound health ideas and an artistic eye. She didn't wait until her children were born to start their beauty diet. She thinks the prenatal care is responsible for their white teeth, good bone structure, lovely hair and skin. As the girls grew, they always had olive oil rubs, a rigidly wholesome diet, outdoor play and sleep.

"Even now," Cynthia says, "it seems to me I spend my life keeping beautiful."

Here is her remedy for CIRCLES UNDER THE EYES: Smooth foundation make-up close under the eyes. Pat powder on the wet foundation. Add more foundation, thinned with water. But better than that treatment, she says, is 10 hours sleep a night—so you don't get the circles. Cynthia soon found night life and modeling didn't mix. She limits her play to week-ends.

She goes to a beauty salon once a week. Like many other American girls she rolls her hair on bobby pins every night.

Eye to the Future

"I'm the most unathletic woman who ever lived, probably," she says with a laugh, forgetting the five hours a day she practiced acrobatic dancing as she grew up as well as the walking she does now. She and her sister meant to become stage dancers until Cynthia read a glamour story about models and came to New York at 16. Then her sister, like her mother, started writing. Cynthia writes, too; has her eye on a writing career later. Also she makes her own hats and designs jewelry.

She set her heart on a pink birthday cake with 21 blue candles this spring. And she got it. But she won't vote next fall unless a presidential candidate interests her.

Next week: How a model keeps her hands in shape.

Cynthia Hope makes her own hats on a tricky dummy.

'Leg' Model's Chart

Cynthia Hope, who is especially noted among New York photographers for her legs, has a chart like this: 5 feet, 8½ inches tall, in heels; weight, 115 pounds; hair, brown; eyes, brown; skin, light; bust, 33 inches; waist, 24 inches; hips, 34 inches; dress size, 12; shoes, 7AA; hose, 10; hat, 22½; gloves, 13½.

A bed and a chair are all the apparatus Cynthia needs for relaxing tired leg muscles.

Your Screen Test

1. (a) In what motion picture does a young couple change places with each other through the offices of a mystic statue, the wife going to her husband's job (looking like him, but talking and acting like herself) and the husband staying at home (looking like his wife, but talking and acting like himself)? (b) Who plays the wife and who the husband?

2. Fill in these blanks: (a) ...., an actress, recently married Richard Halliday, film story editor. (b) .... returned to the screen in Paramount's "I Want A Divorce." He next will be featured in "The New Yorkers."

3. Why do film companies periodically rephotograph Manhattan for background shots?

4. The actress shown in the picture is in "Torrid Zone," along with James Cagney, Ann Sheridan and Pat O'Brien. (a) What's her name? (b) To whom is she married?

5. Broadway's youngest director, youngest faculty member of the American Academy of Dramatic Arts and youngest star of a radio show is co-starred with William Holden and Bonita Granville in "Those Were The Days." (a) Who is he? (b) What part did he create in his radio show, and who plays it on the screen?

Count 20 points for each question correctly answered. A score of 60 is good, 80 is excellent, and 90 or above is colossal.

Women In The News

Queen-Picking Season Opens

RELAY

Merle Lindsten, Coe College charmer from Chicago, who, as Queen of the Drake University relays, inaugurated another season of American queen-picking, has the distinction of being the first blonde chosen since 1934.

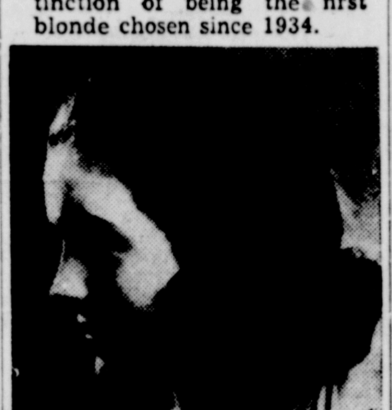

RELATIVE

Marvel Maxwell, 19-year-old radio singer, of Fort Wayne, Ind., has been selected by the Grandmother's Club of America to be known as "America's Ideal Granddaughter." Miss Maxwell has no grandparents living.

ROLLING

Martha Attridge, of Morristown, N. J., won this year's hoop-rolling contest for seniors at Wellesley College. That means, according to an old tradition, that Miss Attridge should be the first in her class to be married.

Fried Chicken's a Spring Treat, Whatever Frying Style You Favor

By MRS. ALEXANDER GEORGE
AP Feature Service Writer

Springtime parties and fried chicken are about as perennial a combination as strawberries and cream.

You're safe in serving it at picnic, party or family get-together; people can always take another crispy, golden wing if they are the least bit hungry.

But, as in the preparation of many another popular food, schools and schisms have developed around the frying of chicken. You may have your own fetish, but you might like to look over the next chicken-fryers back fence—might give you an inspiration. Here's a survey of several popular methods:

* * *

Batter deep fried chicken: Cut the fryer into quarters, wash and chill. When time to cook, dip into batter (1 cup flour, ¼ teaspoon salt, ⅛ teaspoon paprika, 1 egg and 2/3 cup milk, beaten together) Carefully lower the batter-covered chicken into deep, hot fat so the fat covers the chicken by at least an inch. Fry about 15 minutes, turning the chicken several times. Drain and serve on a heated platter, surrounded with corn fritters, and a glazed pineapple garnish. Pass broccoli with Hollandaise sauce; serve strawberry shortcake for dessert.

* * *

IOWA STYLE: Put flour, salt and paprika into a paper sack, then put your cut chicken into the sack and shake until chicken is coated. Heat 6 tablespoons of fat in a frying pan. When it's hot put the chicken in and brown it quickly. Put in 3 tablespoons of butter and ¼ cup of milk. Cover tightly and cook over a moderate fire for 20 minutes. Turn several times with a fork. Creamed new potatoes, buttered asparagus, hot rolls, green salad and lemon pie tie up deliciously with chicken fried Iowa's way.

* * *

OLD-FASHIONED STYLE: Sprinkle salt and pepper over cut chicken, then lightly dust it with flour and brown it quickly in chopped beacon, melted in a frying pan. Cover tightly, lower heat and cook 30 minutes. Pour in ¼ cup boiling water last 5 minutes of the cooking. Transfer chicken to heated serving platter. Mix 4 tablespoons of flour with chicken drippings in the pan, add 1 cup water and 2/3 cup milk and cook until creamy. Pour this over the chicken and surround with sweet potato fritters. Garnish with spiced pears. Serve buttered cauliflower surrounded by green beans, hot biscuits and currant jelly, tomato jelly salad and stuffed angel food cake for the dessert.

* * *

SMOTHERED FRIED CHICKEN: Quickly brown cut-up floured chicken in 6 tablespoons of olive oil heated in a frying pan. Also brown ¼ cup each of chopped onions and celery. Transfer to a well buttered casserole. Add ½ cup cream and 2/3 cup milk, sprinkle with salt, paprika and minced parsley and cover tightly. Bake 30 minutes in a moderate oven. Mix in a cup of mushrooms and bake 15 minutes. Uncover and bake 10 minutes to brown. Escalloped corn, buttered spinach, fruit salad and sponge cake round out this menu.

* * *

FRIED CHICKEN CREOLE: Brown floured and seasoned chicken in any kind of fat, heated in a frying pan. Transfer to a buttered baking dish, mix in 2/3 cup each of diced celery and boiled rice, ¼ cup each of chopped onions and green peppers. Pour in 2 cups of tomatoes or tomato juice. Top with 3 tablespoons butter and cover. Bake 1 hour in a moderately slow oven. Uncover the last 10 minutes to brown. Serve with this corn bread, buttered cabbage, fruit gelatin salad and baked cherry roll.

* * *

Pineapple Fritters

- 3 cups spoonsize chunks canned Hawaiian pineapple
- 1-1/3 cups all-purpose flour
- ½ teaspoon salt
- 2 teaspoons baking powder
- 1 egg
- 2/3 to ¾ cup milk
- 2 tablespoons confectioner's sugar

Drain and dry spoon-size chunks of pineapple with absorbent paper. Sift flour, salt and baking powder; stir in well-beaten egg and milk. This batter should be just thick enough to coat the pineapple gems. Heat fat (about 1 quart in a deep, flat-bottom pan) to 360 degrees, or until a cube of bread will brown in about 60 seconds. Then dip spoon-size chunks of pineapple in batter and fry in deep fat 2 or 3 minutes until a golden brown. Drain on absorbent paper. Sprinkle with powdered sugar before serving. Yield: 6 servings or 24 fritters.

Fried chicken's good beyond doubt, but it needs trimmings, too, and here's one of the favorites—pineapple fritters.

DAILY MENUS

By MRS. ALEXANDER GEORGE

Dinner Serving Four

Fresh Vegetables Salad
Vinaigrette Sauce
Eggs, Florentine Buttered Beets
Bread Butter
Peach Pineapple Souffle
Coffee (Hot or Iced)

Peach Pineapple Souffle

- 4 egg whites, beaten
- ½ cup granulated sugar
- 2 tablespoons lemon juice
- ½ cup diced peaches
- ½ cup diced pineapple
- 4 egg yolks, beaten
- ¼ teaspoon grated lemon rind
- 2 tablespoons butter, melted
- ¼ teaspoon salt

Beat whites until stiff, add sugar and beat until creamy. Lightly blend in other ingredients and pour into a buttered baking dish (the pudding nearly doubles in bulk when baked so select a baking dish accordingly). Bake 45 minutes in a pan of hot water in moderately slow oven. Serve warm with custard sauce or whipped cream.

Vinaigrette Sauce

- 1/3 cup French dressing
- 1 teaspoon chopped sweet pickles
- 1 teaspoon chopped green peppers
- 1 teaspoon chopped olives
- 1 teaspoon chopped parsley
- ⅛ teaspoon salt
- 1 teaspoon chopped onions (or chives)

Mix ingredients and beat well. Chill and serve on green vegetable salad.

Eggs Florentine

- 2 cups cooked spinach
- 4 eggs
- ¼ teaspoon salt
- ¼ teaspoon paprika
- ¼ teaspoon celery salt
- ½ cup milk
- ½ cup grated cheese
- 2 tablespoons butter, melted

Line buttered baking dishes with spinach, drop in eggs. Cover with portions other blended ingredients. Set on a baking sheet or in a shallow pan and bake in a moderate oven.

Confessing 'Past' Is Bad for Marriage, Doctor Finds

AP Feature Service

Chapel Hill, N. C.—If you're married and have a "past" don't confess it to your mate, advises Dr. Ernest R. Groves.

"I don't believe much in confessions," he says.

But Dr. Groves, the man who established America's first college courses in marriage, is not recommending that married people, or unmarried ones, either, go out and create pasts.

He means that confession often makes mountains out of molehills, often opens up sore subjects, often, indeed, defeats its own end by starting trains of thought which lead anywhere but in the direction intended.

And more than 40 years of thought have not revealed any startling new causes of martial difficulty. "The trouble is mostly sex," Dr. Groves avers. "Only about 25 per cent of the troubles that come to me are based on other factors."

"As far as I can see," says he, "there are no marked ups and downs in marriage difficulties which correspond to such things as world affairs. The depression did not increase, or decrease, the number of cases that came to me."

Marital problems usually are more acute among younger couples, he finds. "Between 20 and 28 I should say, the problems are largely preventional and usually acute. But it is also true that this is somewhat relieved because I get a great many, nowadays, before marriage, so that I can chart the shoals in advance. And the younger couples are as a rule less embarrassed by their situation and my questions.

"The next decade, I find, contains more chronic problems—things that have struck in pretty deeply, perhaps been suppressed for years. And after that I find the period of what I might call 'the loosening of domestic ties.'

"This is the time of stenographer and ice man trouble, when men and women do foolish and often futile things. It would help everybody if we all knew that after 40 there is very often an awakening of fertilities, as well as the presumed tendency toward the normal."

Dr. Groves believes that a lot of marital difficulty comes because women "play sex badly," as he says. They do not understand that a successful marriage depends on a successful use of all the resources of both the parties, so they often exaggerate small derelictions into major sins.

Common Courtesy At Sports Events

AP Feature Service

Whoever got the idea that wild cheering is the only way to show appreciation of sports set a pace that is only just beginning to slow up. Americans are enthusiastic sports fans. But, most of us ought to think more often of the rest of the audience and of the players. That would mean more fun for everybody.

So, summer sports remind us we should talk only at the right times—not, by any means, just when a golfer raises his club. And to think about staying in the right places — not to idle across a green during a tournament.

Likewise, spectators should know the elements of a game for their own sakes as well as for their escorts. No escort likes to have a girl ask obvious questions when a thrilling game is in progress. It's easy enough to go to a library and read up on the main points in advance—so you won't have to ask "Why are we getting up?" at the end of the seventh inning, for example.

Most men hate to have their girls join in blood 'n thunder yelling at prize fights or in wild jumping and terrific tirades against umpires or ballplayers. Men like to have women show evidence of enjoying sports events, but in a way that doesn't attract attention. They don't like, either, to have you wear long feathers or tall flowers that interfere with the view for people behind you.

Men who are objectionable at sports events are the one who yells down in front so often that his din is more annoying than the stand-ups and the one who loudly pretends to know all about the race but looks like a mere show-off to those nearby. Also the poor loser, the fellow who puts a damper on the whole party because he beefs about losing a bet.

For Crackless Linoleum

Keep linoleum in a room of moderate temperature for one night, at least, before laying it to help avoid cracking.

Screen Test Answers

1. (a) "Turnabout," directed by Hal Roach. (b) Carole Landis plays the wife and John Hubbard, the husband.
2. (a) Mary Martin. (b) Dick Powell.
3. Because New York, even Times Square, constantly changes. If a shot of the Square showed electric signs of six months ago, the studios would get volumes of protests from alert fans.
4. (a) Helen Vinson. (b) Fred Perry, the tennis player — but there's been divorce talk.
5. (a) Ezra Stone. He's 21 years old. (b) He created the part of Henry Aldrich in the radio show, "The Aldrich Family"; Jackie Cooper plays the part on the screen.

HIGH TIDE

By Frances Hanna

YESTERDAY: Lance and Jan have their first quarrel since his accident, over Derek. Lance reproaches himself bitterly. Johnny wants to get Jan a job as hostess at the club but she refuses.

Chapter 12

Room For Rent

JOHNNY pushed the chair out to the walk, then came back to Jan who was scraping food remnants off plates and stacking dishes to be washed. In the unkind glare of the overhead light she looked tired, he thought. Damn it all, why couldn't she take the job and hire someone to do this drudgery!

He said as much. "I couldn't," she sighed. "You saw how Lance behaved. I wish you hadn't mentioned it in front of him. It's bad for him to be aroused that way." She didn't tell him she felt like a wornout buffer from constantly trying to keep things running smoothly in the growing turbulence of her household. For Lance, despite his good resolves, had not apologized for storming about Derek. Instead he had chosen to ignore the whole episode with the consequence that it hung like an opaque curtain between them. Granting that she was entitled to romance, to a sweetheart, he yet resented it should be a man of whom none of them knew anything.

"I'll dry the dishes for you," Johnny offered in an unexpected access of generosity. His actions broke her bad mood, for he was so afraid he'd get a drop of water on his too perfect clothes that he stood far back from the drainboard and reached for dishes with an awkwardness worthy of a movie comic.

When they finished Johnny put his arms around her and peered anxiously down into her weary eyes. "I wish I could take you out of all this, Jan. I'm crazy about you, honey. I will take you out, too, the minute I get my own band."

"If I let you," she parried, too tired to resent his arms about her because they were, somehow, comforting and friendly. He drew her head to his shoulder and laid his cheek against her bright, tousled hair. "You're so little and so sweet," he said, gently stroking her shoulder.

The kitchen door swung inward and Derek observed the tableau. "Sorry to intrude," he barked, "but I *would* like some lotion. My face burns like the very devil."

Jan, embarrassed, shy, drew away from Johnny, detesting the blush she felt dyeing her cheeks. Why should she feel guilty? Certainly she meant nothing to Derek.

"I'll get it for you," she offered, hurrying to the little chest over the sink and taking out a bottle of honey and almond lotion.

While Johnny watched, glowering, she poured some of the liquid into her palm and distributed it carefully over Derek's face and neck. By the time she finished Derek was grinning.

"Did I enter before or after the kiss?" he inquired impudently.

Jan glared at him. "That's hateful of you."

"Oh, don't mind me, folks. I'm an ideal chaperone. Right now I intend retiring and leaving you all alone!"

"Listen, you," Johnny began, but Derek was already through the door.

Jan giggled helplessly. "He's terrible—absolutely outrageous—and so delightful!"

"Not to me he isn't," Johnny growled. "I don't see anything funny. It'll be the happiest day of *my* life when he leaves this house for good! Well, I guess I better be getting to the club. See you later, honey."

Another Coney Island

JAN, alone in the big silent downstairs, took her account book from the kitchen cupboard and settled down at the table, worrying a stub of pencil with her teeth. Taxes were due in April. Outrageous taxes, because the house chose to sit on a choice piece of beach front. She could not possibly pay the taxes with what she had saved and what little money would be coming in.

Upstairs there were five bedrooms, all in use. Derek, she decided, would have to give up his room and either put up a tent on the roof or take the davenport in the living room, for she must have another twenty dollars a month to add to Johnny's twenty and Norma's forty. It was fortunate that Norma liked boarding with them, as she was so little trouble and the extra money was a life saver. Eighty dollars a month plus a little now and then from Derek and the sale of Lance's plane models would pull them through.

She found a hammer and a few tacks, located the "Room for Rent" sign she'd used last year and tacked it up at the side of the front door. Putting down the hammer, she shoved her hands into the pockets of blue jeans and strolled up toward the pier, thinking she'd drop in and talk to Frank awhile. The night was clear and chill. A slice of moon hung like a suspended cradle over the water and thousands of clean, white stars dotted the upturned cup of the sky.

Several persons called to her as she passed them and she smiled answer. Most of the concession owners had been here every season for years. They formed a clannish resident colony all their own which was closed to transients. Jan was accepted almost as one of them. They liked her, trusted her, these curious people, spawn of carnival and circus who shouted all summer long at prospective customers with complete and hardened indifference to heckling and staring, happy when warm summer nights drove hordes of "suckers" to their gaudy beach stalls. This new world had opened to her fascinated eyes only two years ago when, of necessity, she had to leave school and care for Lance. Every moment of freedom she spent in exploring what seemed unusual, bizarre, and intriguing in this small west coast replica of Coney Island.

Little by little these people became accustomed to seeing the small, blue-eyed girl with the shy smile. In due time she was permitted the run of the shows. She learned more from these elemental, boisterous, shrewd people than any book could have taught her about their sort of life. Her young ears, often shocked, heard of bloody battles, drunken mischief, faithless wives, roving husbands, and all the colorful doings of nimble-witted show people.

Jan passed Frank's office at the lifeguard station, saw through the window he was talking to some men, and went on out to the pier's end. She liked just to stand here and look down at the water battering night and day at the pilings below.

Usually the unremitting roll of the surf lulled her, but tonight it did not. She kept thinking of Derek and of Johnny, wishing that scene in the kitchen had not occurred. Not that it mattered. Derek had made that quite clear on the rooftop the day he kissed her. Nevertheless, it made her miserable to think he had seen her the first time she had ever been in Johnny's arms, and probably the last.

Too Sensitive

"AM I falling in love with Derek?" she wondered. If this was love, she thought she'd rather skip it. One moment exaltation; the next depression. She was becoming too sensitive, too vulnerable. "I ought to get rid of him," she thought, and the thought made her feel empty.

Soon after she reached home Norma returned with Lance. He greeted his sister with feverish enthusiasm, telling her in detail all about the airplane sequences of the picture. He liked Gable and Tracy, he saiu, and the scenes were almost too real.

"Tell her what happened," Norma prompted, looking a little white, more than a little disturbed.

"Remember all the photographs of me when I won the [illegible] air races?" he asked, his face radiant. "After the picture tonight the lights went on, Jan, and somebody recognized me. Pretty soon everybody in the place was craning to see me, saying 'That fellow was a test pilot. He knows all about it. He was over at the Lockair Plant.' They crowded around me, Sis, and talked to me and wanted my autograph."

They talked a while longer, waiting for Frank. Jan had stopped in just long enough to tell him of Lance's theatre venture and he'd promised to run in when the show was over. When he came, taking Lance upstairs, Norma seized Jan's hands, squeezed them fearfully.

"I didn't know," she whispered. "Test pilot was just a name of something to do with aviation. Oh, Jan, I couldn't bear it if Lance were ever to fly again! I—I'd go mad imagining disaster. How did you bear it?"

"I didn't know, either," Jan told her quietly. "He never allowed me near the field. I was in school. I didn't learn how dangerous it was until—until afterward. I can't even talk about it. I get sick inside."

Their hands clung a moment in silent understanding, then Jan said. "Let's make coffee and sandwiches for the men and stop being tragic!"

Following Derek's advice to forget her painting awhile, Jan sprawled in a sun suit on the beach before the house the next afternoon, watching the hordes of people crawl around on the sand, for all the world like ants, happy because the sun was hot and the water not too cold, overjoyed to see their white flesh burning a painful red, uncaring of tonight's irking blisters.

Through her amber sun glasses she saw a smartly-dressed young woman turn in on the short cobbled walk to the red house and scrutinize the "for rent" placard. Springing up, Jan caught her just as she reached the wide oak door with the curtained port hole set in its upper half.

"I'm the landlady," Jan smiled. "Did you wish to see the room?"

To be continued.

Flashes of Life Sketched in Brief

(By The Associated Press)

Nesting Siren

Westerville, O.—For a month Westerville had no occasion to use its fire siren atop a water tower.

But when a call finally came, the siren wouldn't work. Firemen discovered a bird's nest in it.

Amateur Night

Seattle — Employes frantically fought a fire in the rear of a grocery store. It gained enough headway to do an estimated $2,800 damage before anyone thought of calling the fire department.

The nearest fire station was across the street.

Overconfidence

Goldendale, Wash.—Elmer Hansen, a lineman who climbs tall power poles daily, is receiving hospital treatment for a tumble. He slipped in his bathtub, landed on his chest and injured his diaphragm.

Magic Missing

Green Bay, Wis.—No wonder Fred Cobb, who lost the key to his home, was so embarrassed at having to call firemen to help him gain entrance through a window by means of a ladder.

He is a magician by avocation.

Cutting Reminder

Minneapolis — Virgil Anderson pried the frost shields off the window of his car, put them in the back seat and forgot about them. [illegible] Miss Myrtle Hovness, 25, won't [illegible]

[illegible]erson and his wife invited her to ride home with them from a party. She sat down in the back seat upon the glass shields. Then she rode to a hospital and was treated for severe cuts.

OFFICE CAT

TRADE MARK REG.

By Junius

DRUNKEN DRIVING..Drunken drivers are a menace to the safety of life and property on the highways........

The most needed invention today is an automobile brake that will get tight with the driver........

Judge—What! You nearly hit a woman while driving fifty miles an hour?

Motorist (nodding)—Yeah, my wife was in the back seat.

A farmer was driving a spirited horse through a small town when he overtook the local doctor and offered him a lift. A few minutes later the horse bolted and upset the carriage, throwing the two into the road. The doctor scrambled to his feet and turned to the farmer angrily:

Doctor—What do you mean by inviting me to ride behind such an animal?

Farmer—Well, I always like to have a doctor with me when I drive that horse.

A fine Rolls Royce was followed through the congested traffic of New York by an antiquated Ford. The Rolls Royce stopped suddenly and the Ford crashed into it. A policeman came out and asked the driver of the Ford for his name and address:

Driver (of Ford)—Paddy Murphy.

Policeman—Begorra, is it now? Hold on a minute, while I give the other fellow a ticket for backing into you.

Snipped from somewhere: "The reason doctors ride around in big automobiles is because too many persons eat and drink too much."

Helen—We'd better be going. I'm sure I felt a raindrop.

Billy—Nonsense; we are under a weeping willow.

Eloquence wins in many cases where sober judgment halts:

Lawyer (pleading for the plaintiff in a motor accident)—Ladies and gentlemen of the jury, the driver of the car stated he was going only four miles an hour. Think of it! Think of the long agony of my poor, unfortunate client, the victim, as the car drove slowly over his quivvering body!

(The plaintiff won.)

As two brokers passed the Ziegfeld Theatre, out stepped one of those ravishing, alluring Follies beauties:

First Broker (whispering)—I feel like taking her out again.

Second Broker—Have you had her out?

First Broker—No—but once before I felt like it.

Our hopes frequently influence our judgment but not so often as our fears.

Thoughts in Bloom

Collecting things is quite a fad.
Though some collect intently,
I started out half-heartedly; but,
oh, it paid immensely.
For every May my eyes behold a
garden that's a dream;
Though its an accident one—for
which I had no scheme.
A lazy gardener, I chose iris for
a test;
And I guessed right: I planted it,
and God did all the rest.
Now, irises—from near and far—
convince me friends are nice.
Each lovely bloom is someone's
face: the whole—a paradise!

Man—You have my sympathy, old fellow.

Friend—Why?

Man—My wife has a new hat—and she's calling on your wife tomorrow.

A good time is seldom had by all.

Wins Short Story Prize

New York, May 23 (Special)—Miss June Mower of Saugerties High School, is winner of the New York State regional prize in the seventh annual interscholastic short story contest conducted by the English Department of New York University, according to an announcement here today. Nearly 200 young authors from 43 schools in New York state and New Jersey competed.

The newest methods in home canning are explained in Cornell bulletin E-261. For a free copy, New York state residents should write to the Office of Publications, Roberts Hall, Ithaca, New York.

SHOKAN

Shokan, May 24.—Mrs. J. W. Johnson of New York city is spending a few days with her friend, Mrs. Denis T. Lynch, at the latter's summer home near Tys TenEky Mountain. Also at the Lynch home is Mrs. Dan Allen Peterson, the former Denise Lynch, who with her susband resides at Berozategue, Argentina.

Mrs. Bertha Ryder is assisting Mrs. Elwyn Winchell in getting the Winchell summer bungalows in the village center ready for the season.

D. W. S. employes are making much needed repairs to the north reservoir boulevard in the Glenford section, and also near Boiceville.

The burning of Mrs. Emily Hansen's home late Wednesday night was the first fire of the kind here in several years. The Hansen house in the center of the village was surrounded by fine old trees, several of which probably will not survive the withering heat of the blaze. The building, purchased together with a smaller residence and three acres of land about two years ago, was built by Mr. and Mrs. Loren Secor in post-waterworks years.

Harrison Freese of Long Island was at his mountain road place during the week-end.

The stockholders of the Mt. Pleasant Rural Cemetery Association will hold their annual meeting in the village hall Sunday afternoon at 2 o'clock.

A real estate transfer of May 25, 1891, was that of a property on the east side of the Escpus creek from David S. Conover to Sarah Johnson. Mr. Conover, member of a distinguished Freehold, N. J., family, resided on what is now the Buhrer place, while the Johnsons, of whom Jacob Johnson of Kingston was one, made their home near the old dugway on the creek road to Boiceville.

Local workers in the Red Cross refugees fund campaign will call upon residents of the town for contributions within a few days, according to Olive Chairman Julia Wir ell, who asks that everyone give something towards this worthy cause and thus insure the attainment of the $200 quota.

SAUGERTIES NEWS

Henry T. Keeney of Reading, Pa., and former resident of this village, accompanied by his daughter, Mrs. Robert B. Day, of Mt. Vernon, N. Y., visited friends here on Wednesday afternoon.

Mrs. Byron Teetsel is reported to be seriously ill at the Home for Aged Women on Ulster avenue.

The program for Memorial Day exercises to be held in this place under the direction of Lamouree-Hackett Post, No. 72, American Legion, has been announced. The parade will start at 8:45 from the intersection of Main and First streets on next Thursday morning and will disband at the Saugerties High School grounds, where the program will start at 9:30 a. m. Invocation will be by the Rev. Ray E. Kulman, followed by the speaker, Prof. W. J. Reagan of Poughkeepsie. A minute of silence followed by firing squad and the final Taps. Benediction by the Rev. J. Foster Welwood will complete the program. If it is raining the exercises will be held in the high school auditorium.

The Saugerties Chapter, D. A. R., has received an invitation from Enoch Crosby Chapter to attend the Hudson Valley Council which will be held at Quaker Hill Inn, Pawling, N. Y., Tuesday, June 4. The state officers and chairmen will address the audience at the afternoon session and reports will be given by the chapter regents.

Members of the Saugerties Fire Department who had signed for blood tests in order to secure donors in case of call for a special type of blood, was held in the town building on Main street Thursday evening. This important project has been undertaken by the Ulster county firemen and is of outstanding value in time of emergency.

The Rev. James A. Hayes of Elm street will have charge of the service in the Second Reformed Church of Coxsackie on Sunday.

Mrs. Catherine Eckerlein of Ulster avenue had the misfortune to fall in her home on Wednesday morning with a result of having fractured her left hip. Mrs. Eckerlein was removed to the Kingston Hospital by the Dargan ambulance.

ARDONIA

Ardonia, May 25—Mr. and Mrs. Eugene Paltridge were callers at the home of the Misses Anna and Ella Mack and William Mack on Tuesday evening.

Mrs. Lillian Harcourt had the misfortune to loose about 150 little chickens by fire recently.

Mr. and Mrs. Soly Bernard of Poughkeepsie called on Mr. and Mrs. Eugene Paltridge on Tuesday.

The Misses Laura and Beatrice Brown entertained the 4-H girls on Saturday.

Mrs. Dedrick Ronk and children were visitors at the home of relatives in Modena Thursday.

Mr. and Mrs. Eber Palmer Jr., will be chairmen of the refreshment committee at the meeting of Clintondale Grange on June 3.

Miss Hilda Smith, R. N. of Newburgh visited her parents, Mr. and Mrs. John A. Smith during the week.

A conference on foods and nutrition for teachers, field workers and others is scheduled at Cornell University, July 15, 16 and 17.

Sorely tried victims of brutal warfare need your help. Contribute to the Red Cross War Relief—Today!

GRIN AND BEAR IT By Lichty

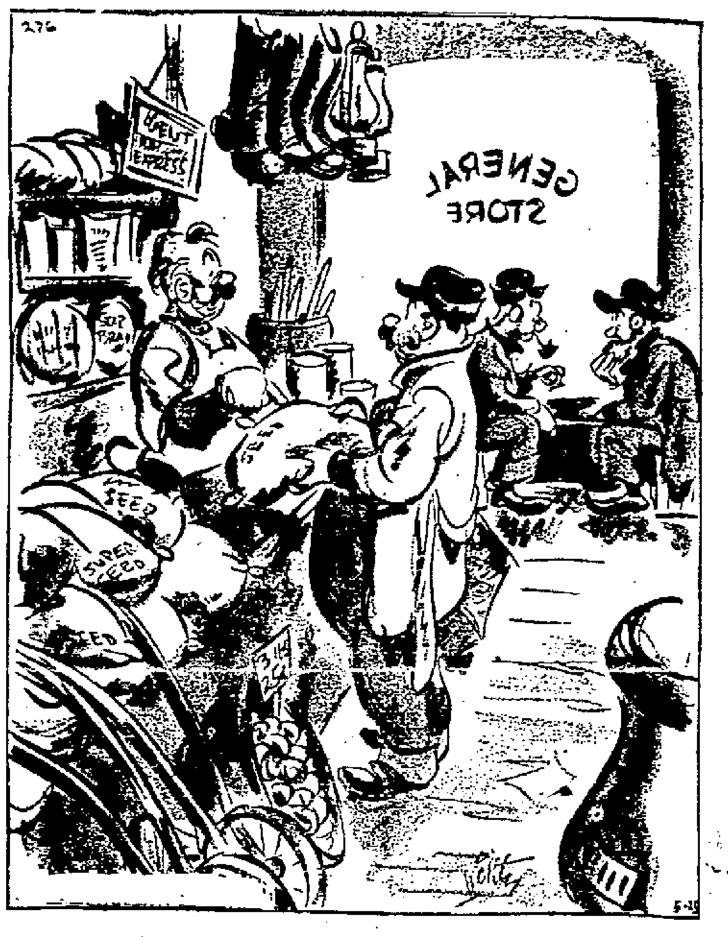

"Yep, the Gov'ment recommends this seed—says it'll cut yer crop yield in half!"

DONALD DUCK INTO EACH LIFE A LITTLE RAIN MUST FALL By WALT DISNEY

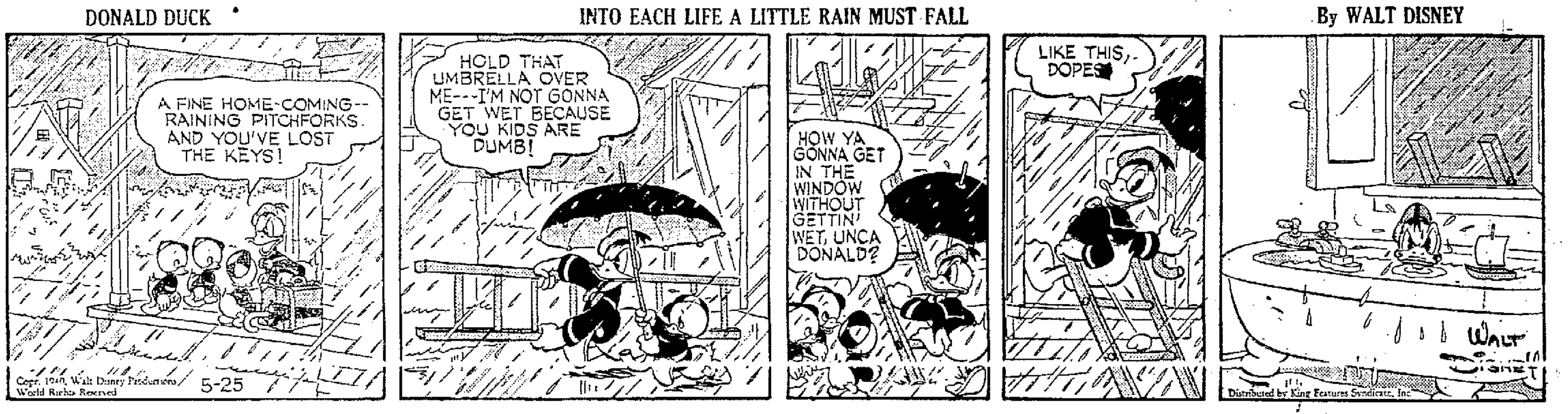

LI'L ABNER AND THE FARMER TOOK ANOTHER LOAD AWAY!! By AL CAPP.

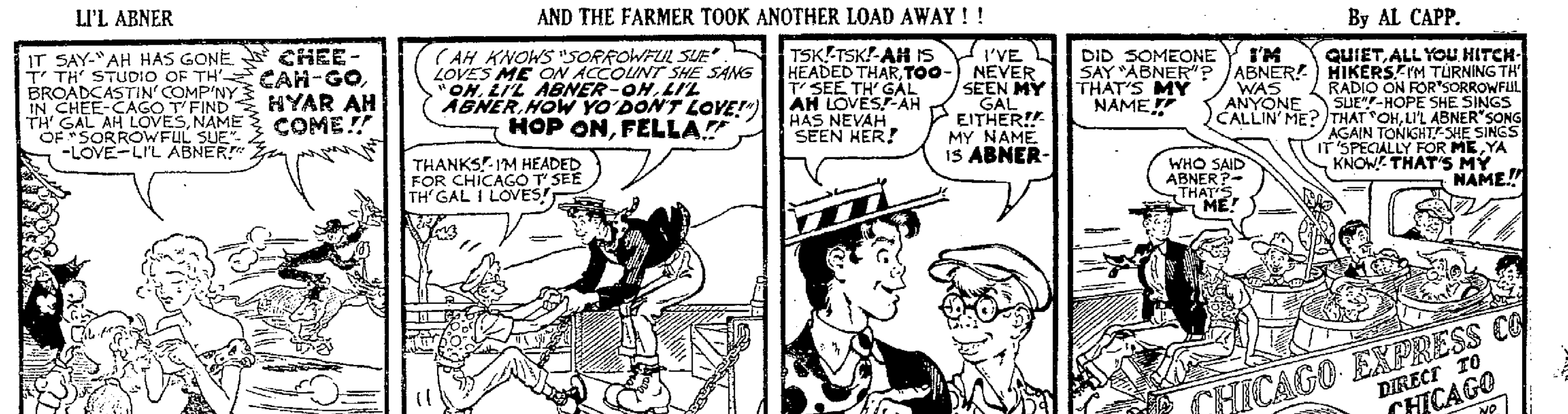

BLONDIE THEY'RE IN THE BAG! By CHIC YOUNG.

THIMBLE THEATRE ENOUGH ISN'T SUFFICIENT STARRING POPEYE.

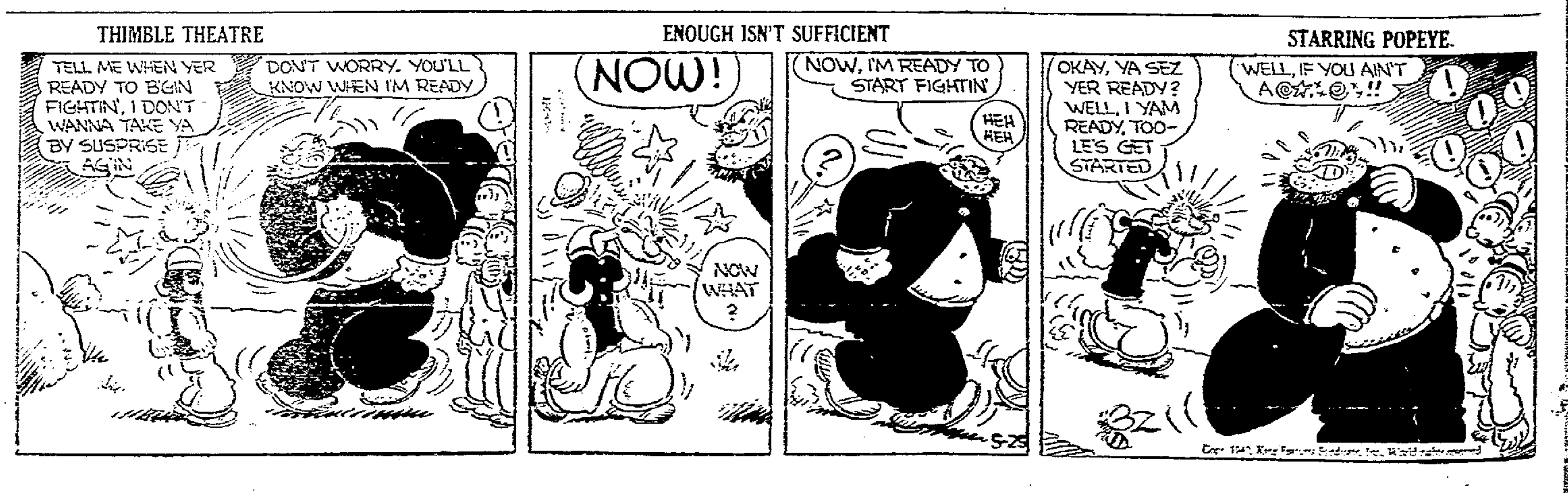

HIGH TIDE

By Frances Hanna

YESTERDAY: Lance and Jan have their first quarrel since his accident, over Derek. Lance reproaches himself bitterly. Johnny wants to get Jan a job as hostess at the club but she refuses.

Chapter 12

Room For Rent

JOHNNY pushed the chair out to the walk, then came back to Jan who was scraping food remnants off plates and stacking dishes to be washed. In the unkind glare of the overhead light she looked tired, he thought. Damn it all, why couldn't she take the job and hire someone to do this drudgery!

He said as much. "I couldn't," she sighed. "You saw how Lance behaved. I wish you hadn't mentioned it in front of him. It's bad for him to be aroused that way." She didn't tell him she felt like a wornout buffer from constantly trying to keep things running smoothly in the growing turbulence of her household. For Lance, despite his good resolves, had not apologized for storming about Derek. Instead he had chosen to ignore the whole episode with the consequence that it hung like an opaque curtain between them. Granting that she was entitled to romance, to a sweetheart, he yet resented it should be a man of whom none of them knew anything.

"I'll dry the dishes for you," Johnny offered in an unexpected access of generosity. His actions broke her bad mood, for he was so afraid he'd get a drop of water on his too perfect clothes that he stood far back from the drainboard and reached for dishes with an awkwardness worthy of a movie comic.

When they finished Johnny put his arms around her and peered anxiously down into her weary eyes. "I wish I could take you out of all this, Jan. I'm crazy about you, honey. I will take you out, too, the minute I get my own band."

"If I let you," she parried, too tired to resent his arms about her because they were, somehow, comforting and friendly. He drew her head to his shoulder and laid his cheek against her bright, tousled hair. "You're so little and so sweet," he said, gently stroking her shoulder.

The kitchen door swung inward and Derek observed the tableau. "Sorry to intrude," he barked, "but I *would* like some lotion. My face burns like the very devil."

Jan, embarrassed, shy, drew away from Johnny, detesting the blush she felt dyeing her cheeks. Why should she feel guilty? Certainly she meant nothing to Derek.

"I'll get it for you," she offered, hurrying to the little chest over the sink and taking out a bottle of honey and almond lotion.

While Johnny watched, glowering, she poured some of the liquid into her palm and distributed it carefully over Derek's face and neck. By the time she finished Derek was grinning.

"Did I enter before or after the kiss?" he inquired impudently.

Jan glared at him. "That's hateful of you."

"Oh, don't mind me, folks. I'm an ideal chaperone. Right now I intend retiring and leaving you all alone!"

"Listen, you," Johnny began, but Derek was already through the door.

Jan giggled helplessly. "He's terrible—absolutely outrageous—and so delightful!"

"Not to me he isn't," Johnny growled. "I don't see anything funny. It'll be the happiest day of *my* life when he leaves this house for good! Well, I guess I better be getting to the club. See you later, honey."

Another Coney Island

JAN, alone in the big silent downstairs, took her account book from the kitchen cupboard and settled down at the table, worrying a stub of pencil with her teeth. Taxes were due in April. Outrageous taxes, because the house chose to sit on a choice piece of beach front. She could not possibly pay the taxes with what she had saved and what little money would be coming in.

Upstairs there were five bedrooms, all in use. Derek, she decided, would have to give up his room and either put up a tent on the roof or take the davenport in the living room, for she must have another twenty dollars a month to add to Johnny's twenty and Norma's forty. It was fortunate that Norma liked boarding with them, as she was so little trouble and the extra money was a life saver. Eighty dollars a month plus a little now and then from Derek and the sale of Lance's plane models would pull them through.

She found a hammer and a few tacks, located the "Room for Rent" sign she'd used last year and tacked it up at the side of the front door. Putting down the hammer, she shoved her hands into the pockets of blue jeans and strolled up toward the pier, thinking she'd drop in and talk to Frank awhile. The night was clear and chill. A slice of moon hung like a suspended cradle over the water and thousands of clean, white stars dotted the upturned cup of the sky.

Several persons called to her as she passed them and she smiled answer. Most of the concession owners had been here every season for years. They formed a clannish resident colony all their own which was closed to transients. Jan was accepted almost as one of them. They liked her, trusted her, these curious people, spawn of carnival and circus who shouted all summer long at prospective customers with complete and hardened indifference to heckling and staring, happy when warm summer nights drove hordes of "suckers" to their gaudy beach stalls. This new world had opened to her fascinated eyes only two years ago when, of necessity, she had to leave school and care for Lance. Every moment of freedom she spent in exploring what seemed unusual, bizarre, and intriguing in this small west coast replica of Coney Island.

Little by little these people became accustomed to seeing the small, blue-eyed girl with the shy smile. In due time she was permitted the run of the shows. She learned more from these elemental, boisterous, shrewd people than any book could have taught her about their sort of life. Her young ears, often shocked, heard of bloody battles, drunken mischief, faithless wives, roving husbands, and all the colorful doings of nimble-witted show people.

Jan passed Frank's office at the lifeguard station, saw through the window he was talking to some men, and went on out to the pier's end. She liked just to stand here and look down at the water battering night and day at the pilings below.

Usually the unremitting roll of the surf lulled her, but tonight it did not. She kept thinking of Derek and of Johnny, wishing that scene in the kitchen had not occurred. Not that it mattered. Derek had made that quite clear on the rooftop the day he kissed her. Nevertheless, it made her miserable to think he had seen her the first time she had ever been in Johnny's arms, and probably the last.

Too Sensitive

"AM I falling in love with Derek?" she wondered. If this was love, she thought she'd rather skip it. One moment exaltation; the next depression. She was becoming too sensitive, too vulnerable. "I ought to get rid of him," she thought, and the thought made her feel empty.

Soon after she reached home Norma returned with Lance. He greeted his sister with feverish enthusiasm, telling her in detail all about the airplane sequences of the picture. He liked Gable and Tracy, he saiu, and the scenes were almost too real.

"Tell her what happened," Norma prompted, looking a little white, more than a little disturbed.

"Remember all the photographs of me when I won the west coast air races?" he asked, his face radiant. "After the picture tonight the lights went on, Jan, and somebody recognized me. Pretty soon everybody in the place was craning to see me, saying 'That fellow was a test pilot. He knows all about it. He was over at the Lockair Plant.' They crowded around me, Sis, and talked to me and wanted my autograph."

They talked a while longer, waiting for Frank. Jan had stopped in just long enough to tell him of Lance's theatre venture and he'd promised to run in when the show was over. When he came, taking Lance upstairs, Norma seized Jan's hands, squeezed them fearfully.

"I didn't know," she whispered. "Test pilot was just a name of something to do with aviation. Oh, Jan, I couldn't bear it if Lance were ever to fly again! I—I'd go mad imagining disaster. How did you bear it?"

"I didn't know, either," Jan told her quietly. "He never allowed me near the field. I was in school. I didn't learn how dangerous it was until—until afterward. I can't even talk about it. I get sick inside."

Their hands clung a moment in silent understanding, then Jan said, "Let's make coffee and sandwiches for the men and stop being tragic!"

Following Derek's advice to forget her painting awhile, Jan sprawled in a sun suit on the beach before the house the next afternoon, watching the hordes of people crawl around on the sand, for all the world like ants, happy because the sun was hot and the water not too cold, overjoyed to see their white flesh burning a painful red, uncaring of tonight's irking blisters.

Through her amber sun glasses she saw a smartly-dressed young woman turn in on the short cobbled walk to the red house and scrutinize the "for rent" placard. Springing up, Jan caught her just as she reached the wide oak door with the curtained port hole set in its upper half.

"I'm the landlady," Jan smiled. "Did you wish to see the room?"

To be continued.

Flashes of Life Sketched in Brief

(By The Associated Press)

Nesting Siren

Westerville, O.—For a month Westerville had no occasion to use its fire siren atop a water tower.

But when a call finally came, the siren wouldn't work. Firemen discovered a bird's nest in it.

Amateur Night

Seattle — Employes frantically fought a fire in the rear of a grocery store. It gained enough headway to do an estimated $2,800 damage before anyone thought of calling the fire department.

The nearest fire station was across the street.

Overconfidence

Goldendale, Wash.—Elmer Hansen, a lineman who climbs tall power poles daily, is receiving hospital treatment for a tumble. He slipped in his bathtub, landed on his chest and injured his diaphragm.

Magic Missing

Green Bay, Wis.—No wonder Fred Cobb, who lost the key to his home, was so embarrassed at having to call firemen to help him gain entrance through a window by means of a ladder.

He is a magician by avocation.

Cutting Reminder

Minneapolis — Virgil Anderson pried the frost shields off the window of his car, put them in the back seat and forgot about them. F[illegible] Miss Myrtle Hovness, 25, won't [illegible] [illegible]erson and his wife invited her to ride home with them from a party. She sat down in the back seat upon the glass shields. Then she rode to a hospittal and was treated for severe cuts.

OFFICE CAT

TRADE MARK REG.

By Junius

DRUNKEN DRIVING..Drunken drivers are a menace to the safety of life and property on the highways........
The most needed invention today is an automobile brake that will get tight with the driver........

Judge—What! You nearly hit a woman while driving fifty miles an hour?

Motorist (nodding)—Yeah, my wife was in the back seat.

A farmer was driving a spirited horse through a small town when he overtook the local doctor and offered him a lift. A few minutes later the horse bolted and upset the carriage, throwing the two into the road. The doctor scrambled to his feet and turned to the farmer angrily:

Doctor—What do you mean by inviting me to ride behind such an animal?

Farmer—Well, I always like to have a doctor with me when I drive that horse.

A fine Rolls Royce was followed through the congested traffic of New York by an antiquated Ford. The Rolls Royce stopped suddenly and the Ford crashed into it. A policeman came out and asked the driver of the Ford for his name and address:

Driver (of Ford)—Paddy Murphy.

Policeman—Begorra, is it now? Hold on a minute, while I give the other fellow a ticket for backing into you.

Snipped from somewhere: "The reason doctors ride around in big automobiles is because too many persons eat and drink too much."

Helen—We'd better be going. I'm sure I felt a raindrop.

Billy—Nonsense; we are under a weeping willow.

Eloquence wins in many cases where sober judgment halts:

Lawyer (pleading for the plaintiff in a motor accident)—Ladies and gentlemen of the jury, the driver of the car stated he was going only four miles an hour. Think of it! Think of the long agony of my poor, unfortunate client, the victim, as the car drove slowly over his quivvering body!

(The plaintiff won.)

As two brokers passed the Ziegfeld Theatre, out stepped one of those ravishing, alluring Follies beauties:

First Broker (whispering)—I feel like taking her out again.

Second Broker—Have you had her out?

First Broker—No—but once before I felt like it.

Our hopes frequently influence our judgment but not so often as our fears.

Thoughts in Bloom

Collecting things is quite a fad.
Though some collect intently,
I started out half-heartedly; but,
oh, it paid immensely.
For every May my eyes behold a
garden that's a dream;
Though its an accident one—for
which I had no scheme.
A lazy gardener, I chose iris for
a test;
And I guessed right: I planted it,
and God did all the rest.
Now, irises—from near and far—
convince me friends are nice.
Each lovely bloom is someone's
face; the whole—a paradise!

Man—You have my sympathy, old fellow.

Friend—Why?

Man— My wife has a new hat—and she's calling on your wife tomorrow.

A good time is seldom had by all.

Wins Short Story Prize

New York, May 23 (Special)—Miss June Mower of Saugerties High School, is winner of the New York State regional prize in the seventh annual interscholastic short story contest conducted by the English Department of New York University, according to an announcement here today. Nearly 200 young authors from 43 schools in New York state and New Jersey competed.

The newest methods in home canning are explained in Cornell bulletin E-261. For a free copy, New York state residents should write to the Office of Publications, Roberts Hall, Ithaca, New York.

SHOKAN

Shokan, May 24.—Mrs. J. W. Johnson of New York city is spending a few days with her friend, Mrs. Denis T. Lynch, at the latter's summer home near Tys TenEky Mountain. Also at the Lynch home is Mrs. Dan Allen Peterson, the former Denise Lynch, who with her susband resides at Berozategue, Argentina.

Mrs. Bertha Ryder is assisting Mrs. Elwyn Winchell in getting the Winchell summer bungalows in the village center ready for the season.

D. W. S. employes are making much needed repairs to the north reservoir boulevard in the Glenford section, and also near Boiceville.

The burning of Mrs. Emily Hansen's home late Wednesday night was the first fire of the kind here in several years. The Hansen house in the center of the village was surrounded by fine old trees, several of which probably will not survive the withering heat of the blaze. The building, purchased together with a smaller residence and three acres of land about two years ago, was built by Mr. and Mrs. Loren Secor in post-waterworks years.

Harrison Freese of Long Island was at his mountain road place during the week-end.

The stockholders of the Mt. Pleasant Rural Cemetery Association will hold their annual meeting in the village hall Sunday afternoon at 2 o'clock.

A real estate transfer of May 25, 1891, was that of a property on the east side of the Esopus creek from David S. Conover to Sarah Johnson. Mr. Conover, member of a distinguished Freehold, N. J., family, resided on what is now the Buhrer place, while the Johnsons, of whom Jacob Johnson of Kingston was one, made their home near the old dugway on the creek road to Boiceville.

Local workers in the Red Cross refugees fund campaign will call upon residents of the town for contributions within a few days, according to Olive Chairman Julia Wir ell, who asks that everyone give something towards this worthy cause and thus insure the attainment of the $200 quota.

SAUGERTIES NEWS

Henry T. Keeney of Reading, Pa., and former resident of this village, accompanied by his daughter, Mrs. Robert B. Day, of Mt. Vernon, N. Y., visited friends here on Wednesday afternoon.

Mrs. Byron Teetsel is reported to be seriously ill at the Home for Aged Women on Ulster avenue.

The program for Memorial Day exercises to be held in this place under the direction of Lamouree-Hackett Post, No. 72, American Legion, has been announced. The parade will start at 8:45 from the intersection of Main and First streets on next Thursday morning and will disband at the Saugerties High School grounds, where the program will start at 9:30 a. m. Invocation will be by the Rev. Ray E. Kulman, followed by the speaker, Prof. W. J. Reagan of Poughkeepsie. A minute of silence followed by firing squad and the final Taps. Benediction by the Rev. J. Foster Welwood will complete the program. If it is raining the exercises will be held in the high school auditorium.

The Saugerties Chapter, D. A. R., has received an invitation from Enoch Crosby Chapter to attend the Hudson Valley Council which will be held at Quaker Hill Inn, Pawling, N. Y., Tuesday, June 4. The state officers and chairmen will address the audience at the afternoon session and reports will be given by the chapter regents.

Members of the Saugerties Fire Department who had signed for blood tests in order to secure donors in case of call for a special type of blood, was held in the town building on Main street Thursday evening. This important project has been undertaken by the Ulster county firemen and is of outstanding value in time of emergency.

The Rev. James A. Hayes of Elm street will have charge of the service in the Second Reformed Church of Coxsackie on Sunday.

Mrs. Catherine Eckerlein of Ulster avenue had the misfortune to fall in her home on Wednesday morning with a result of having fractured her left hip. Mrs. Eckerlein was removed to the Kingston Hospital by the Dargan ambulance.

ARDONIA

Ardonia, May 25—Mr. and Mrs. Eugene Paltridge were callers at the home of the Misses Anna and Ella Mack and William Mack on Tuesday evening.

Mrs. Lillian Harcourt had the misfortune to loose about 150 little chickens by fire recently.

Mr. and Mrs. Soly Bernard of Poughkeepsie called on Mr. and Mrs. Eugene Paltridge on Tuesday.

The Misses Laura and Beatrice Brown entertained the 4-H girls on Saturday.

Mrs. Dedrick Ronk and children were visitors at the home of relatives in Modena Thursday.

Mr. and Mrs. Eber Palmer Jr., will be chairmen of the refreshment committee at the meeting of Clintondale Grange on June 3.

Miss Hilda Smith, R. N. of Newburgh visited her parents, Mr. and Mrs. John A. Smith during the week.

A conference on foods and nutrition for teachers, field workers and others is scheduled at Cornell University, July 15, 16 and 17.

Sorely tried victims of brutal warfare need your help. Contribute to the Red Cross War Relief —Today!

GRIN AND BEAR IT — By Lichty

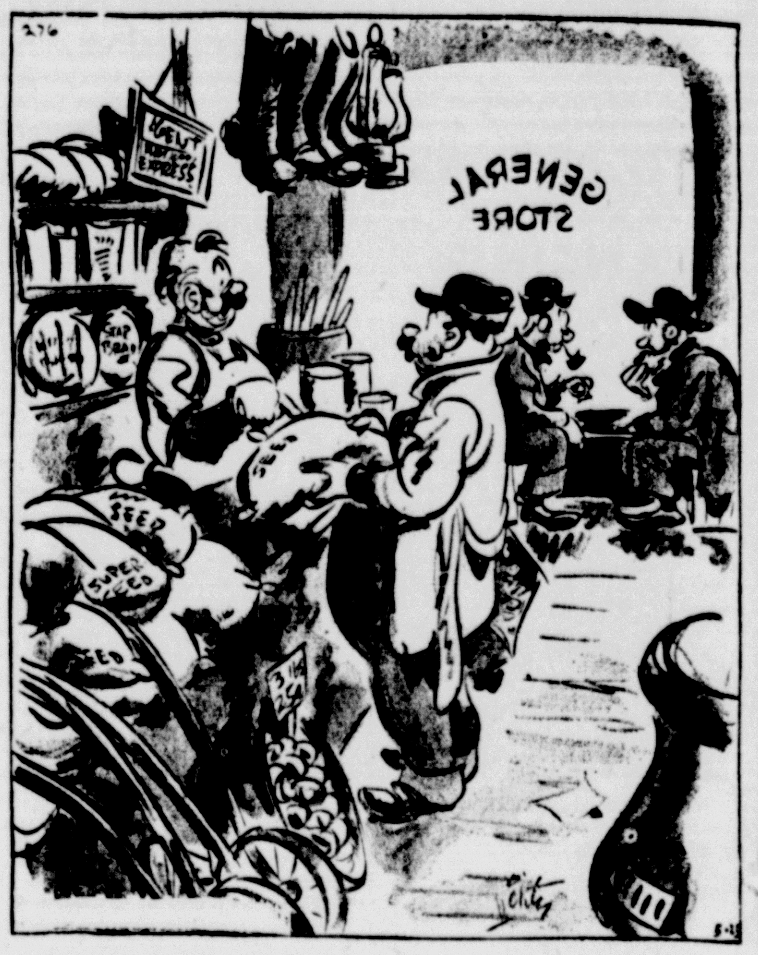

"Yep, the Gov'ment recommends this seed—says it'll cut yer crop yield in half!"

DONALD DUCK — INTO EACH LIFE A LITTLE RAIN MUST FALL — By WALT DISNEY

LI'L ABNER — AND THE FARMER TOOK ANOTHER LOAD AWAY ! ! — By AL CAPP.

BLONDIE — THEY'RE IN THE BAG! — By CHIC YOUNG.

THIMBLE THEATRE — ENOUGH ISN'T SUFFICIENT — STARRING POPEYE.

Mount Etna Erupts

London, May 25 (AP)—The central crater of Mount Etna erupted at 3 a. m. today, shooting a fountain of lava 20 feet high, the Exchange Telegraph news agency said in a dispatch from Catania, Sicily. A loud roaring was heard for 30 miles, the dispatch said, and flames lit the landscape. About half an hour later the eruption calmed down. No damage was reported.

Every penny you can give will aid some refugee in Europe. Contribute to the American Red Cross War Relief—Today!

SCHUMANN'S HOTEL
Eddyville, N. Y.
Modern and Old Fashion Music
DANCING
EVERY SATURDAY NIGHT

WORF'S RESTAURANT
97 ABEEL ST.
TONIGHT
Tomato Juice
Celery Olives Radishes
Cabbage Salad, Cranberries
Roast Turkey or Roast Duck
Mashed Potatoes
Fresh Green Beans, Hot Rolls
50c
Soft Shell Crabs—25c
Choice Beer, Wines, Liquor

WHITE DUCK INN
46 GRAND ST.
DANCING
—TONIGHT—
Music by
BOB'S Kingston Rangers
BEST OF FOOD SERVED
Beer - Wines - Liquors
Marvin Hornbeck, Prop.

TONITE
GRAND OPENING
GALLO'S GRILL
Fine Beer, Liquors and Wines.
13 Hasbrouck Ave.

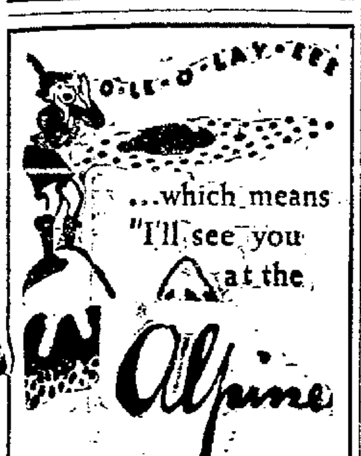

TONIGHT
& SATURDAY
Music and Entertainment by FREDDIE and his Alpiners
Special Sunday Dinners
3 Miles South of Kingston, OFF ROUTE 32
Telephone 3089

CITY HALL RESTAURANT
436 HASBROUCK AVE.
1/2 BROILER, Fresh Asparagus, Mashed Potatoes, Lettuce & Tomato Salad. 50c
ROAST TURKEY, Dressing, Mashed Potatoes, Peas, Salad 50c
CORNED BEEF & CABBAGE, New Potatoes.... 35c
SOFT SHELL CRABS, Tartar Sauce, French Fried Potatoes, Cole Slaw..... 25c

GEORGE'S
MAPLE HILL
ROSENDALE, N. Y.
DINING and DANCING
EVERY NIGHT
Beer - Wines - Liquors
GEORGE BAYER, Prop.

Season's Opening Dance — Everybody Welcome!
KRISTIC FARM INN
ROSENDALE, N. Y.
SATURDAY, MAY 25, 1940
Music by Harry Melos and his famous Silvertone Orchestra
Formerly of the Eichler Hotel of Kingston.
NO COVER CHARGE. NO MINIMUM CHARGE.
Phone 2681. Route 32.

DANCE
SATURDAY NIGHT
WITH THE CAVALIERS
Old Fashioned and Modern.
FISHER'S RESTAURANT
WEST HURLEY
Beers - Wines - Liquors. Spaghetti - Sandwiches.

JAKE KEEPS THIS PLACE — THIS PLACE KEEPS JAKE
IF YOU'RE LOOKING FOR A PLACE WHERE FRIENDLINESS PREVAILS, STOP AT
JAKE'S GRILL
177 GREENKILL AVENUE
Dance to the Swing Rhythms of the
Manhattan Swingsters
BEER, WINES, LIQUORS. FOODS OUR SPECIALTY.

Meet Ernest of the Essex House
— AT THE —
CLINTON FORD CASINO
Route 32 Rosendale, N. Y.
WHERE MODERATE PRICES PREVAIL AT ALL TIMES.
— DANCING NIGHTLY EXCEPT MONDAY —
• FEATURING JOHN MICHAELS and his ORCHESTRA •
Plus Special Attraction, The Musical Quiz "Face the Music"
On the Air—WKNY—Tuesday, Thursday, Sat., Sun., 11:30 P. M.
NO COVER CHARGE AT ANYTIME.
75c Minimum Week Days. $1 Minimum Sat., Sun. & Holidays.
Banquets and Parties are invited to inspect our facilities.
PHONE ROSENDALE 3221 for reservations.

FLOOR SHOW TONITE
— at —
THE AVALON
3 MILES FROM KINGSTON — ROUTE 28
Featuring the Beautiful
SARAH ALLEN
Star of Many Broadway Hits, in the Dance of "THE FLAME"
Also GUS STEUDING'S ORCHESTRA.
DINING and DANCING.
Drive out for some real entertainment. Best of Foods, Beers, Wines, Liquors. "Swing and Sway the Avalon Way."
F. JONES, Prop. Phone 1451. AL. JONES, Mgr.

Italians Are Ready To Begin Warfare; Is Expected Soon

Rome, May 25 (AP)—Geared for war, her entire resources subject to conscription under a new civil mobilization order, Italy is ready today for Premier Mussolini to press the button that could plunge her into the European conflict as an ally of Germany.

All signs indicated that the move might not be long in coming.

Among the ominous indications, topped by passage of the civil mobilization decree were:

Reports that additional classes of army and naval reserves had been called to the colors.

Postponement of the sailings of three big transatlantic liners—which might possibly serve as troop transports.

Intensified blackout preparations.

Rumors that Il Duce had rejected allied concessions—including relaxation of the Mediterranean blockade—offered in the hope of keeping Italy on the sidelines.

Prepare To Leave

Many foreigners, including English residents, quietly prepared to leave the country. Those who had booked passage on Italian vessels now tied to their docks hastened to transfer their passage to American vessels.

The new civil mobilization decree was hastily rushed through the senate last night, a full week ahead of schedule.

The measure, which can be invoked at a moment's notice, gives the government power to mobilize all citizens over the age of 14 and requisition the services of private capital, industry, labor groups and transportation systems.

It authorizes the government to regulate public consumption of all materials, limit or ban exports and imports, and sets up machinery for distributing food and other necessities.

Fanning Flames

Complaints about the treatment of Italians in French Morocco were published in the Italian press, fanning the flames of dislike for the French and their British allies.

Persons speaking English in public places were subjected to unfriendly stares and in some cases insulted by youthful Italians.

Three transatlantic liners whose departure were postponed were the Rex, Augustus and Neptunia.

New dates for sailings were set, and officials said the postponements were merely a matter of routine, but the action was regarded in foreign circles as highly significant.

Foreigners studied with misgivings the reports that Premier Mussolini had rejected allied overtures on the ground they were made "too late."

These overtures were said to have included French offers of special rights in Tunisia, credit facilities at the Suez Canal, and free port privileges at Djibouti, French Somaliland, only rail outlet to Italy's Ethiopian empire.

Service for Soldier Dead Will Be Held at Sawkill

The large number of soldier dead whose last resting place is in the cemetery of St. Ann's Church, Sawkill, will be remembered appropriately on Memorial Day, parishioners of the church from Sawkill and Ruby, with many relatives and friends of the deceased veterans, will assemble in the cemetery at 7:30 o'clock Thursday evening to assist at the Rosary, litany and benediction of the Blessed Sacrament to be offered at the outside altar which forms part of the beautiful shrine. Also there will be prayers for the souls of departed relatives of all those attending the service.

At 8 a. m. a number of little children with two adult converts will make their first holy communion and the entire parish will receive communion in behalf of peace.

The Rev. J. W. Hughes, pastor of the church, will officiate at the services.

Pat for Wilkie

New York, May 25 (AP)—Giving Utilities Executive Wendell L. Willkie a figurative pat on the back, the New York Young Republican Club still stands on its endorsement of Thomas E. Dewey for the party presidential nomination, thereby maintaining peace within its ranks. The club declared "positive feelings" last night for Willkie, a possible GOP candidate, and commended him for "focusing the attention of the American people on the defects of the New Deal administration and the necessity for re-establishing the economy and political integrity of the nation." The action, in effect, was a compromise between Willkie and Dewey elements within the organization, whose board of governors previously had voted support of Dewey and then switched to Willkie.

Marriage on Rocks

New York, May 25 (AP)—Colonel Gonzalo Gomez acknowledged today that his marriage a fortnight ago to the 19-year-old movie starlet, Joyce Matthews was on the rocks, and that he was a "tired man" who would leave this country Monday. The 41-year-old son of the former Venezuelan dictator married Miss Matthews May 9 in White Plains, after six days of courtship and three of trying to obtain a marriage license.

Nickel Reward

Greenwich, Conn., May 25 (AP)—There's a nickel reward if you ever lived in Greenwich, Conn., and will send in your present and your former Greenwich address. Probate Judge Harold L. Knapp, chairman of the tercentenary committee, announced today he would send a nickel to each of the first 500 former residents heard from. It's a wooden nickel, struck off for the town celebration to be held June 23-30.

MURDER, INC., GANGSTERS CONVICTED

Harry (Happy) Maione, (left foreground, hands clasped) and Frank (The Dasher) Abbandando, (right) first defendants in Brooklyn's Murder, Inc.," to go on trial, shown in court following their conviction of first degree murder, making their sentence to death mandatory. They were charged with killing George Rudnick, police informer, three years ago.

Red Cross Reports $1600 for War Fund

The local chapter of the American Red Cross announced this morning that $1,600 had been received toward the $10,000 share of the War Relief Fund.

This total represents contributions that have been received at the Fair street office and does not include reports from city ward and town chairmen which have not been received.

The need for prompt action in the drive for the War Relief Fund was further emphasized by the following telegram received by the Hon. G. D. B. Hasbrouck, chairman of the Ulster county Chapter:

"Atlantic Clipper carried quantity surgical dressings and medicines to France Thursday. Red Cross ship loaded with supplies for relief to sick and wounded and needy refugees of France and Belgium will sail about June 1 for Bordeaux, France. This American ship will carry clothing, drugs, soap, cooking utensils, gauze, and a variety of foodstuffs. Pitiful condition of refugees beyond belief. Urge every man and woman of good will in your chapter territory to give generously and promptly. Their gifts today will save lives that will be beyond aid if relief is delayed."

Hearing Slated On Zoning Law

A public hearing will be held by the laws and rules committee of the common council Tuesday evening, May 28, at 8 o'clock, in the council chambers, city hall, on resolution presented to the common council at the May meeting, and referred to the laws and rules committee.

The resolution, which affects the zoning ordinance, is as follows:

"Resolved, that subdivision 12 of section 6 of said zoning ordinance of the City of Kingston be amended by the addition of the following provisions:

"Operation of rental stables, sales stables, and riding academy, including the keeping, maintenance, and live storage for horses incidental thereto upon premises within a business district or zone.

"Operation of an auction room and stables for the sale of cattle and horses, including the temporary keeping, maintaining and live storage of cattle and horses on premises wholly within a business district or zone."

As this proposed change in the zoning ordinance affects all the business districts of the city, a large delegation of interested citizens and representatives from the different business men's associations of the city is expected to attend the hearing to present their views in the matter.

Subdivision 12 of Section 6 of the zoning ordinance is a list of the specified uses to which a building or premises may be used in the business districts of the city.

Norris Opinion Is Roosevelt Cannot Refuse Third Term

(Continued from Page One)

"a few" that the President is the only man "capable of handling the defense program."

"This theory can mean only one thing," he said, "that we should permit the New Deal to spend the billions of dollars for national defense just as it has spent the 60 billion dollars that have passed through its hands the last 7½ years."

Democrats in Rhode Island yesterday added eight more to the Roosevelt delegate total, bringing it to 555½, with only 548 needed for a majority of the 1,094 convention vote. The Democrats have yet to pick 374 delegates.

On the Republican side, Indiana added 28, Vermont nine, and Nevada six to the uninstructed delegate group to run this total to 583. All but 52 of the 1,000 Republican convention delegates have been named. The number of unchosen will be reduced further today when Washington state selects its 16.

Thomas E. Dewey, New York district attorney, continues in front with 150 pledged and semi-pledged delegates.

Every penny you can give will aid some refugee in Europe. Contribute to the American Red Cross War Relief—Today!

War Bulletins

Berlin, May 25 (AP)—DNB, official German news agency, announced today that German anti-aircraft gun fire had sunk a French destroyer in the English channel off the French coast. The name of the destroyer and the place of the sinking were not revealed.

Paris, May 25 (AP)—The Simplon-Orient express, one of Europe's crack trains, running from Paris through Switzerland to Italy, has been cancelled as an "economy measure," the ministry of public works announced today. It said this action was only temporary.

London, May 25 (AP)—The air ministry declared today that British planes destroyed or seriously damaged 40 German bombers and fighter planes over the French and Belgian battlefronts yesterday while losing ten.

A communique said 31 German planes were seen to "burst into flames or crash on landing" and nine more were put out of action.

Paris, May 25 (AP)—The high command reported today that French troops had "consolidated" their positions along the Somme last night, taking a "certain number" of German prisoners during the operation.

The morning communique said:

"Yesterday evening we consolidated our positions on the Somme, and during these operations we took a certain number of prisoners.

"During the night nothing to report as to the whole front."

Nice, France, May 25 (AP)—The French Riviera, world-famed playground, was blacked out without warning last night.

It was the first complete blackout on the Riviera since that ordered on September 4. Its reimposition came with "total" war in northern France and with the possibility that Italy, whose border is only 15 miles from here, may enter the war against France.

London, May 25 (AP) — British military sources, asserting the position of the allied armies in France was "very grave," declared today that "a coordinated allied effort still can retrieve the situation."

Dietrich Let's George Have It

(Continued from Page One)

started the war were assertions that England [illegible] against Germany, England unscrupulously sacrificed Norway, Holland and Belgium; England declared war on Germany, and England, not Germany, therefore must bear the responsibility for the war.

"That is the truth," said Dietrich, emphasizing that before the start of the conflict Germany was ready "for the sake of peace to recognize France's borders."

Dietrich charged that "England unmasked herself completely" with "the king's mean and unknightly words about an opponent with whom England is crossing rapiers for death and life."

President Plans Defense Council

(Continued from Page One)

on defense matters in the past year.

There was some speculation that Mr. Roosevelt might indicate his defense council decision in the course of his "fireside chat" broadcast tomorrow night.

Advance notice of a Senate drive for greater immediate enlargement of the navy air force was given after the Senate naval committee decided yesterday to recommend a bill which would authorize a $2,200,000,000 four-year program for the naval air corps and its shore bases. The measure, however, imposed a 10,000-plane top on the navy strength.

This quota-placing contrasted with simultaneous House action in voting 391 to 1 for an unlimited expansion of the army's air fleet.

THE DAILY CROSS WORD PUZZLE

ACROSS

1. Financial institution
6. Containers
10. Course
14. On
15. Ancient Greek coin
16. S-shaped molding
17. Volcanic matter
18. Kingdom in India
19. Fence picket
20. Most courageous
22. Father of Amfortas
24. Anger
25. Award of valor
26. One who rides in a conveyance
30. Boy attendants
34. Book of the Bible
35. Urchin
36. Sea robber
37. Anglo-Saxon money of account
38. Hay spreaders
40. Make into leather
41. Excavated
43. Shelter
44. Swindle
45. Division of a play
46. Related
48. Book of maps
50. Gratuity given for services
51. More recently made or gathered
54. Apparition or ghost
58. Support for plaster
59. Passageway
61. Deposit of mineral
62. American Indian
63. Smears
64. Region
65. Be in process of decision
66. Large thin piece
67. Repose

DOWN

1. Large underground bud
2. Three-banded armadillo
3. New star
4. Rascally
5. Gave permission or approval
6. Encourage
7. Soak up
8. Snapping beetle
9. Not hollow
10. In general favor
11. Edible seaweed
12. Distant: prefix
13. Back of the foot
21. Before
23. Tapestry
25. Tampers
26. Pokes
27. Pertaining to gold
29. Former public conveyance
30. Roam about
31. Town in the Canal Zone
32. Day's march
33. Stitched
35. Best looking
38. Cogs
39. Always: poetic
42. Ground together
44. Having two poles
46. Social outcast
47. Help
49. Conducts
51. Dismal failure: slang
52. Quantity per unit of time
53. Short jacket
54. German river
55. Learning
56. Poems
57. Orderly
60. Institute suit

Solution of Yesterday's Puzzle

S	A	P		S	E	P	A	L		A	C	T
O	L	A		E	M	E	S	A		S	O	Y
R	A	Y	O	N		R	E	T	I	C	L	E
A	N		U	S	A		A	E	R	O		
		T	R	E	K	S		R	O	T	O	R
O	P	U	S		R	O	M	A	N		N	O
R	A	G		C	O	R	A	L		L	E	D
A	T		C	A	N	E	R		M	I	S	S
L	E	M	O	N		R	E	M	I	T		
		E	R	A	L		S	O	L		H	E
S	T	E	E	P	E	R		D	E	C	A	Y
L	O	T		E	N	U	R	E		U	T	E
Y	E	S		S	A	G	A	S		T	E	D

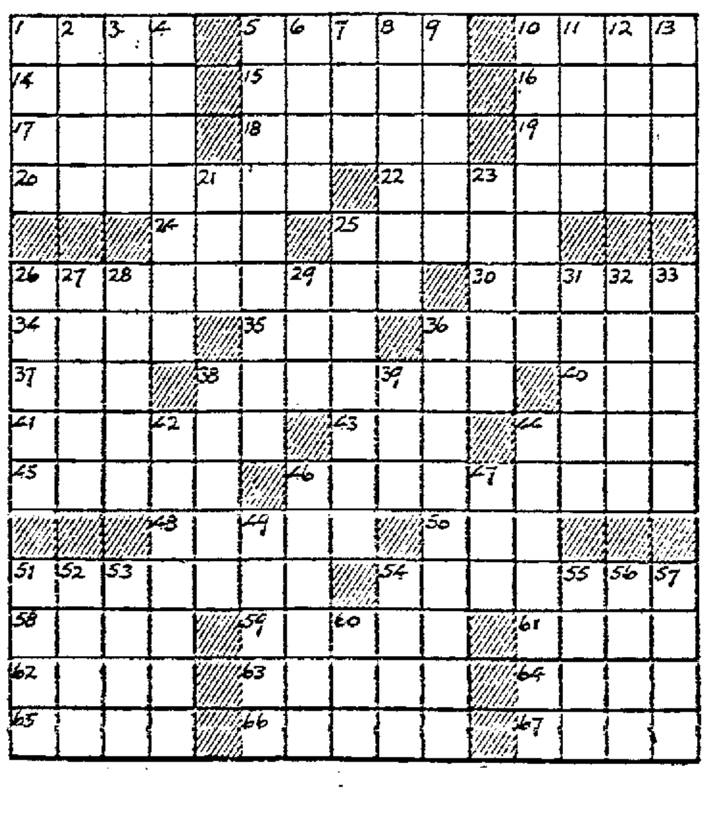

Upside Down Map 'Finds' Gold Mine

Riverside, Cal., May 25 (AP)—From a map given him 36 years ago in Alaska, Callahan Hill, mining engineer and prospector, has relocated, he says, the legendary Peg Leg Smith gold mine, lost since 1895.

The Peg Leg Smith mine gave up thousands of dollars in gold in California's early days, but the secret of its location went to the grave with its owner.

Hill, who has opened its 180-foot tunnel and sunk two 50-foot shafts, said an Alaska sourdough, "Dutch" Shontz, whom he befriended, gave him the map of the mine in 1913.

Not long ago, while visiting a sister in Coeur D'Alene, Idaho, Hill came across the map in a trunk, and started his search. He combed the Chuckawalla mountains for landmarks as shown on the map, but his efforts were fruitless until he discovered it was drawn with "south" at the top instead of "north."

Hill said he located the mine seven miles west and seven miles south of Desert Center, Cal. He said he found in the old shaft a vein of gold-bearing rock five feet wide and 5,000 feet long. Ore, he said, assayed from $100 to $1,000 a ton.

Opens New Shop

The Jeanette Specialty Shop, Jeanette Badian, corsetiere, well known in Kingston, has opened for the convenience of customers and friends a little shop in the Broadway Theatre building, 601 Broadway, upstairs. She has convenient dressing rooms for fitting brassieres, corsets, silk and cotton dresses, blouses, underwear and hosiery. Classes now being formed for a knitting club with an expert instructress to help everyone who wants to learn how to knit and crochet. Doctors orders filled on surgical belts.

Unusual Larceny Charge

Arthur Thomas, 22, of Elizabeth, N. J., on refusal to pay a fine assessed by Justice Melvin D. Schoonmaker of Ellenville was brought to the Ulster county jail last night to serve five days on a petit larceny charge. A companion, both men being employed on the New York city water project, paid a fine of $10 and was discharged. The "larceny," according to reports, entered the case when Thomas and his companion, picked up a chair in which a third man was seated, in front of a restaurant and carried it off.

Out May 26
EASTERN STATES
Vacation
NUMBER
An entire issue devoted to Eastern States Vacation Land . . . New York State with its mountains, lakes and seashore resorts . . . New York Worlds Fair, 1940 . . . New England . . . a most complete panorama of vacation possibilities in Eastern States.
FIRST COLORPHOTOS
of the Interior of the
WHITE HOUSE
Order Your Copy Now
NEW YORK
SUNDAY MIRROR

KINGSTON
ATHLETIC FIELD
ONE DAY ONLY
Aft. 2 Eve. 8
Mon., May 27

READE'S Broadway
KINGSTON, N. Y.
TODAY thru TUESDAY

Entire Week Starting TODAY
RICHARD E. SYLVERS
World's Foremost Mental Marvel
May 29-30-31, EDDIE CANTOR
in "Forty Little Mothers"

ORPHEUM THEATRE Tel. 324
TONIGHT
Our Usual Attractions
James Cagney, Pat O'Brien in "FIGHTING 69th"
JOHN MACK BROWN in "West of Carson City"
2 FEATURES—SUNDAY ONLY—2 FEATURES

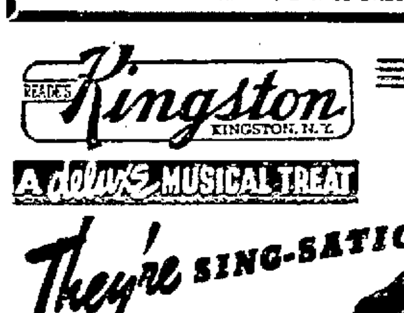

GEORGE O'BRIEN
in
"Legion of the Lawless"
Return of Dr. Fu Manchu
MON., TUES.—RONALD COLMAN in "LIGHT THAT FAILED"

TONIGHT OUR BIG ATTRACTIONS
LAST DAY
JOAN BENNETT, GEORGE RAFT in "THE HOUSE ACROSS THE BAY"
Also JOE PENNER in "Millionaire Playboy"

READE'S Kingston
KINGSTON, N. Y.
A deluxe MUSICAL TREAT
STARTING SUNDAY
2 Important Features

Latest Episode
Flash Gordon
Today Mat.

"HOUSE OF SEVEN GABLES"
"Kiddie Matinee Sunday"

Mount Etna Erupts

London, May 25 (AP)—The central crater of Mount Etna erupted at 3 a. m. today, shooting a fountain of lava 20 feet high, the Exchange Telegraph news agency said in a dispatch from Catania, Sicily. A loud roaring was heard for 30 miles, the dispatch said, and flames lit the landscape. About half an hour later the eruption calmed down. No damage was reported.

Every penny you can give will aid some refugee in Europe. Contribute to the American Red Cross War Relief—Today!

SCHUMANN'S HOTEL
Eddyville, N.Y.
Modern and Old Fashion Music
DANCING
EVERY SATURDAY NIGHT

WORF'S RESTAURANT
97 ABEEL ST.
TONIGHT
Tomato Juice
Celery Olives Radishes
Cabbage Salad, Cranberries
Roast Turkey or Roast Duck
Mashed Potatoes
Fresh Green Beans, Hot Rolls
50c
Soft Shell Crabs—25c
Choice Beer, Wines, Liquor

WHITE DUCK INN
46 GRAND ST.
DANCING
—TONIGHT—
Music by
BOB'S Kingston Rangers
BEST OF FOOD SERVED
Beer - Wines - Liquors
Marvin Hornbeck, Prop.

TONITE
GRAND OPENING
GALLO'S GRILL
Fine Beer, Liquors and Wines.
13 Hasbrouck Ave.

O-LE-O-LAY-EE ...which means "I'll see you at the Alpine"
TONIGHT & SATURDAY
Music and Entertainment by FREDDIE and his Alpiners
Special Sunday Dinners
3 Miles South of Kingston, OFF ROUTE 32
Telephone 3089

CITY HALL RESTAURANT
436 HASBROUCK AVE.
1/2 BROILER, Fresh Asparagus, Mashed Potatoes, Lettuce & Tomato Salad. 50c
ROAST TURKEY, Dressing, Mashed Potatoes, Peas, Salad 50c
CORNED BEEF & CABBAGE, New Potatoes 35c
SOFT SHELL CRABS, Tartar Sauce, French Fried Potatoes, Cole Slaw 25c

GEORGE'S MAPLE HILL
ROSENDALE, N. Y.
DINING and DANCING EVERY NIGHT
Beer - Wines - Liquors
GEORGE BAYER, Prop.

Season's Opening Dance — Everybody Welcome!
KRISTIC FARM INN
ROSENDALE, N. Y.
SATURDAY, MAY 25, 1940
Music by Harry Melos and his famous Silvertone Orchestra
Formerly of the Eichler Hotel of Kingston.
NO COVER CHARGE. NO MINIMUM CHARGE.
Phone 2681. Route 32.

DANCE
SATURDAY NIGHT
WITH THE CAVALIERS
Old Fashioned and Modern.
FISHER'S RESTAURANT
WEST HURLEY
Beers - Wines - Liquors. Spaghetti - Sandwiches.

IF YOU'RE LOOKING FOR A PLACE WHERE FRIENDLINESS PREVAILS, STOP AT
JAKE'S GRILL
177 GREENKILL AVENUE
Dance to the Swing Rhythms of the
Manhattan Swingsters
BEER, WINES, LIQUORS. FOODS OUR SPECIALTY.
JAKE KEEPS THIS PLACE — THIS PLACE KEEPS JAKE

Meet Ernest of the Essex House
— AT THE —
CLINTON FORD CASINO
Route 32 Rosendale, N.Y.
WHERE MODERATE PRICES PREVAIL AT ALL TIMES.
— DANCING NIGHTLY EXCEPT MONDAY —
• FEATURING JOHN MICHAELS and his ORCHESTRA •
Plus Special Attraction, The Musical Quiz "Face the Music"
On the Air—WKNY—Tuesday, Thursday, Sat., Sun., 11:30 P. M.
NO COVER CHARGE AT ANYTIME.
75c Minimum Week Days. $1 Minimum Sat., Sun. & Holidays.
Banquets and Parties are invited to inspect our facilities.
PHONE ROSENDALE 3221 for reservations.

FLOOR SHOW TONITE
— at —
THE AVALON
3 MILES FROM KINGSTON — ROUTE 28
Featuring the Beautiful
SARAH ALLEN
Star of Many Broadway Hits, in the Dance of "THE FLAME"
Also GUS STEUDING'S ORCHESTRA.
DINING and DANCING.
Drive out for some real entertainment. Best of Foods, Beers, Wines, Liquors. "Swing and Sway the Avalon Way."
F. JONES, Prop. Phone 4464. AL. JONES, Mgr.

Italians Are Ready To Begin Warfare; Is Expected Soon

Rome, May 25 (AP).—Geared for war, her entire resources subject to conscription under a new civil mobilization order, Italy is ready today for Premier Mussolini to press the button that could plunge her into the European conflict as an ally of Germany.

All signs indicated that the move might not be long in coming.

Among the ominous indications, topped by passage of the civil mobilization decree were:

Reports that additional classes of army and naval reserves had been called to the colors.

Postponement of the sailings of three big transatlantic liners—which might possibly serve as troop transports.

Intensified blackout preparations.

Rumors that Il Duce had rejected allied concessions—including relaxation of the Mediterranean blockade—offered in the hope of keeping Italy on the sidelines.

Prepare To Leave

Many foreigners, including English residents, quietly prepared to leave the country. Those who had booked passage on Italian vessels now tied to their docks hastened to transfer their passage to American vessels.

The new civil mobilization decree was hastily rushed through the senate last night, a full week ahead of schedule.

The measure, which can be invoked at a moment's notice, gives the government power to mobilize all citizens over the age of 14 and requisition the services of private capital, industry, labor groups and transportation systems.

It authorizes the government to regulate public consumption of all materials, limit or ban exports and imports, and sets up machinery for distributing food and other necessities.

Fanning Flames

Complaints about the treatment of Italians in French Morocco were published in the Italian press, fanning the flames of dislike for the French and their British allies.

Persons speaking English in public places were subjected to unfriendly stares and in some cases insulted by youthful Italians.

Three transatlantic liners whose departure were postponed were the Rex, Augustus and Neptunia.

New dates for sailings were set, and officials said the postponements were merely a matter of routine, but the action was regarded in foreign circles as highly significant.

Foreigners studied with misgivings the reports that Premier Mussolini had rejected allied overtures on the ground they were made "too late."

These overtures were said to have included French offers of special rights in Tunisia, credit facilities at the Suez Canal, and free port privileges at Djibouti, French Somaliland, only rail outlet to Italy's Ethiopian empire.

Service for Soldier Dead Will Be Held at Sawkill

The large number of soldier dead whose last resting place is in the cemetery of St. Ann's Church, Sawkill, will be remembered appropriately on Memorial Day, parishioners of the church from Sawkill and Ruby, with many relatives and friends of the deceased veterans, will assemble in the cemetery at 7:30 o'clock Thursday evening to assist at the Rosary, litany and benediction of the Blessed Sacrament to be offered at the outside altar which forms part of the beautiful shrine. Also there will be prayers for the souls of departed relatives of all those attending the service.

At 8 a. m. a number of little children with two adult converts will make their first holy communion and the entire parish will receive communion in behalf of peace.

The Rev. J. W. Hughes, pastor of the church, will officiate at the services.

Pat for Wilkie

New York, May 25 (AP).—Giving Utilities Executive Wendell L. Willkie a figurative pat on the back, the New York Young Republican Club still stands on its endorsement of Thomas E. Dewey for the party presidential nomination, thereby maintaining peace within its ranks. The club declared "positive feelings" last night for Willkie, a possible GOP candidate, and commended him for "focusing the attention of the American people on the defects of the New Deal administration and the necessity for re-establishing the economy and political integrity of the nation." The action, in effect, was a compromise between Willkie and Dewey elements within the organization, whose board of governors previously had voted support of Dewey and then switched to Willkie.

Marriage on Rocks

New York, May 25 (AP)—Colonel Gonzalo Gomez acknowledged today that his marriage a fortnight ago to the 19-year-old movie starlet, Joyce Matthews was on the rocks, and that he was a "tired man" who would leave this country Monday. The 41-year-old son of the former Venezuelan dictator married Miss Matthews May 9 in White Plains, after six days of courtship and three of trying to obtain a marriage license.

Nickel Reward

Greenwich, Conn., May 25 (AP).—There's a nickel reward if you ever lived in Greenwich, Conn., and will send in your present and your former Greenwich address. Probate Judge Harold L. Knapp, chairman of the tercentenary committee, announced today he would send a nickel to each of the first 500 former residents heard from. It's a wooden nickel, struck off for the town celebration to be held June 23-30.

MURDER, INC., GANGSTERS CONVICTED

Harry (Happy) Maione, (left foreground, hands clasped) and Frank (The Dasher) Abbandando, (right) first defendants in Brooklyn's Murder, Inc.," to go on trial, shown in court following their conviction of first degree murder, making their sentence to death mandatory. They were charged with killing George Rudnick, police informer, three years ago.

Red Cross Reports $1600 for War Fund

The local chapter of the American Red Cross announced this morning that $1,600 had been received toward the $10,000 share of the War Relief Fund.

This total represents contributions that have been received at the Fair street office and does not include reports from city ward and town chairmen which have not been received.

The need for prompt action in the drive for the War Relief Fund was further emphasized by the following telegram received by the Hon. G. D. B. Hasbrouck, chairman of the Ulster county Chapter:

"Atlantic Clipper carried quantity surgical dressings and medicines to France Thursday. Red Cross ship loaded with supplies for relief to sick and wounded and needy refugees of France and Belgium will sail about June 1 for Bordeaux, France. This American ship will carry clothing, drugs, soap, cooking utensils, gauze, and a variety of foodstuffs. Pitiful condition of refugees beyond belief. Urge every man and woman of good will in your chapter territory to give generously and promptly. Their gifts today will save lives that will be beyond aid if relief is delayed."

Hearing Slated On Zoning Law

A public hearing will be held by the laws and rules committee of the common council Tuesday evening, May 28, at 8 o'clock, in the council chambers, city hall, on resolution presented to the common council at the May meeting, and referred to the laws and rules committee.

The resolution, which affects the zoning ordinance, is as follows:

"Resolved, that subdivision 12 of section 6 of said zoning ordinance of the City of Kingston be amended by the addition of the following provisions:

"Operation of rental stables, sales stables, and riding academy, including the keeping, maintenance, and live storage for horses incidental thereto upon premises within a business district or zone.

"Operation of an auction room and stables for the sale of cattle and horses, including the temporary keeping, maintaining and live storage of cattle and horses on premises wholly within a business district or zone."

As this proposed change in the zoning ordinance affects all the business districts of the city, a large delegation of interested citizens and representatives from the different business men's associations of the city is expected to attend the hearing to present their views in the matter.

Subdivision 12 of Section 6 of the zoning ordinance is a list of the specified uses to which a building or premises may be used in the business districts of the city.

Norris Opinion Is Roosevelt Cannot Refuse Third Term

(Continued from Page One)

"a few" that the President is the only man "capable of handling the defense program."

"This theory can mean only one thing," he said, "that we should permit the New Deal to spend the billions of dollars for national defense just as it has spent the 60 billion dollars that have passed through its hands the last 7½ years."

Democrats in Rhode Island yesterday added eight more to the Roosevelt delegate total, bringing it to 535½, with only 548 needed for a majority of the 1,094 convention vote. The Democrats have yet to pick 374 delegates.

On the Republican side, Indiana added 28, Vermont nine, and Nevada six to the uninstructed delegate group to run this total to 583. All but 52 of the 1,000 Republican convention delegates have been named. The number of unchosen will be reduced further today when Washington state selects its 16.

Thomas E. Dewey, New York district attorney, continues in front with 150 pledged and semi-pledged delegates.

Every penny you can give will aid some refugee in Europe. Contribute to the American Red Cross War Relief—Today!

War Bulletins

Berlin, May 25 (AP).—DNB, official German news agency, announced today that German anti-aircraft gun fire had sunk a French destroyer in the English channel off the French coast. The name of the destroyer and the place of the sinking were not revealed.

Paris, May 25 (AP).—The Simplon-Orient express, one of Europe's crack trains, running from Paris through Switzerland to Italy, has been cancelled as an "economy measure," the ministry of public works announced today. It said this action was only temporary.

London, May 25 (AP).—The air ministry declared today that British planes destroyed or seriously damaged 40 German bombers and fighter planes over the French and Belgian battlefronts yesterday while losing ten.

A communique said 31 German planes were seen to "burst into flames or crash on landing" and nine more were put out of action.

Paris, May 25 (AP).—The high command reported today that French troops had "consolidated" their positions along the Somme last night, taking a "certain number" of German prisoners during the operation.

The morning communique said:

"Yesterday evening we consolidated our positions on the Somme, and during these operations we took a certain number of prisoners.

"During the night nothing to report as to the whole front."

Nice, France, May 25 (AP)—The French Riviera, world-famed playground, was blacked out without warning last night.

It was the first complete blackout on the Riviera since that ordered on September 4. Its reimposition came with "total" war in northern France and with the possibility that Italy, whose border is only 15 miles from here, may enter the war against France.

London, May 25 (AP) — British military sources, asserting the position of the allied armies in France was "very grave," declared today that "a coordinated allied effort still can retrieve the situation."

Dietrich Let's George Have It

(Continued from Page One)

started the war were assertions that England incited Poland against Germany, England unscrupulously sacrificed Norway, Holland and Belgium; England declared war on Germany, and England, not Germany, therefore must bear the responsibility for the war.

"That is the truth," said Dietrich, emphasizing that before the start of the conflict Germany was ready "for the sake of peace to recognize France's borders."

Dietrich charged that "England unmasked herself completely" with "the king's mean and unknightly words about an opponent with whom England is crossing rapiers for death and life."

President Plans Defense Council

(Continued from Page One)

on defense matters in the past year.

There was some speculation that Mr. Roosevelt might indicate his defense council decision in the course of his "fireside chat" broadcast tomorrow night.

Advance notice of a Senate drive for greater immediate enlargement of the navy air force was given after the Senate naval committee decided yesterday to recommend a bill which would authorize a $2,200,000,000 four-year program for the naval air corps and its shore bases. The measure, however, imposed a 10,000-plane top on the navy strength.

This quota-placing contrasted with simultaneous House action in voting 391 to 1 for an unlimited expansion of the army's air fleet.

THE DAILY CROSS WORD PUZZLE

ACROSS
1. Financial institution
6. Containers
10. Course
14. On
15. Ancient Greek coin
16. S-shaped molding
17. Volcanic matter
18. Kingdom in India
19. Fence picket
20. Most courageous
22. Father of Amfortas
24. Anger
25. Award of valor
26. One who rides in a conveyance
30. Boy attendants
34. Book of the Bible
35. Urchin
36. Sea robber
37. Anglo-Saxon money of account
38. Hay spreaders
40. Make into leather
41. Excavated
43. Shelter
44. Swindle
45. Division of a play
46. Related
48. Book of maps
50. Gratuity given for services
51. More recently made or gathered
54. Apparition or ghost
58. Support for plaster
59. Passageway
61. Deposit of mineral
62. American Indian
63. Smears
64. Region
65. Be in process of decision
66. Large thin piece
67. Repose

DOWN
1. Large underground bud
2. Three-banded armadillo
3. New star
4. Rascally
5. Gave permission or approval
6. Encourage
7. Soak up
8. Snapping beetle
9. Not hollow
10. In general favor
11. Edible seaweed
12. Distant: prefix
13. Back of the foot
21. Before
23. Tapestry
25. Tampers
26. Pokes
27. Pertaining to gold
28. Former public conveyance
29. Roam about
31. Town in the Canal Zone
32. Day's march
33. Stitched
36. Best looking
38. Cogs
39. Always: poetic
42. Ground together
44. Having two poles
46. Social outcast
47. Help
49. Conducts
51. Dismal failure: slang
52. Quantity per unit of time
53. Short jacket
54. German river
55. Learning
56. Poems
57. Orderly
60. Institute suit

Solution of Yesterday's Puzzle

S	A	P		S	E	P	A	L		A	C	T
O	L	A		E	M	E	S	A		S	O	Y
R	A	Y	O	N		R	E	T	I	C	L	E
A	N		U	S	A		A	E	R	O		
		T	R	E	K	S		R	O	T	O	R
O	P	U	S		R	O	M	A	N		N	O
R	A	G		C	O	R	A	L		L	E	D
A	T		C	A	N	E	R		M	I	S	S
L	E	M	O	N		R	E	M	I	T		
		E	R	A	L		S	O	L		H	E
S	T	E	E	P	E	R		D	E	C	A	Y
L	O	T		E	N	U	R	E		U	T	E
Y	E	S		S	A	G	A	S		T	E	D

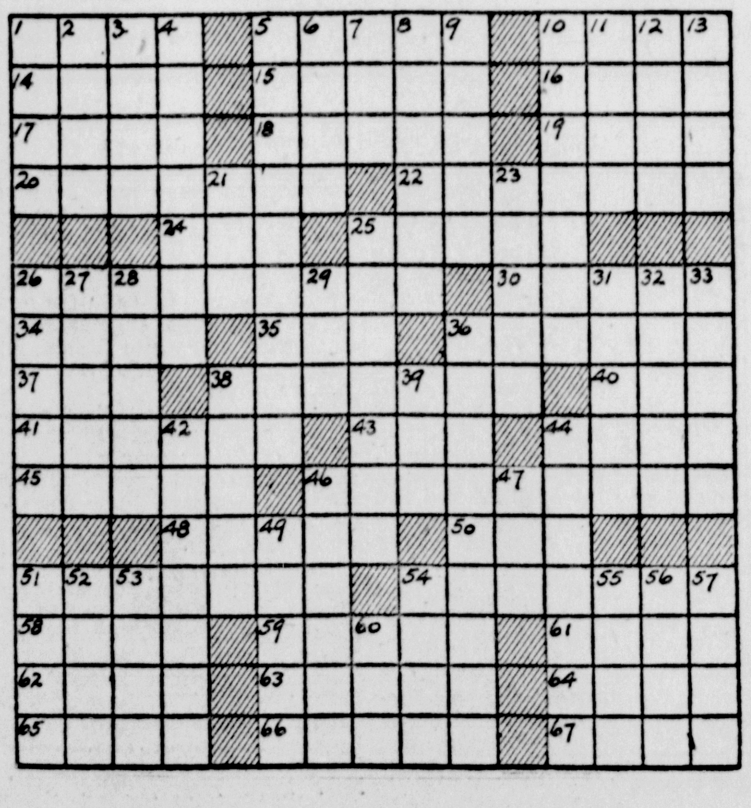

Upside Down Map 'Finds' Gold Mine

Riverside, Cal., May 25 (AP)—From a map given him 36 years ago in Alaska, Callahan Hill, mining engineer and prospector, has relocated, he says, the legendary Peg Leg Smith gold mine, lost since 1895.

The Peg Leg Smith mine gave up thousands of dollars in gold in California's early days, but the secret of its location went to the grave with its owner.

Hill, who has opened its 180-foot tunnel and sunk two 50-foot shafts, said an Alaska sourdough, "Dutch" Shontz, whom he befriended, gave him the map of the mine in 1913.

Not long ago, while visiting a sister in Coeur D'Alene, Idaho, Hill came across the map in a trunk, and started his search. He combed the Chuckawalla mountains for landmarks as shown on the map, but his efforts were fruitless until he discovered it was drawn with "south" at the top instead of "north."

Hill said he located the mine seven miles west and seven miles south of Desert Center, Cal. He said he found in the old shaft a vein of gold-bearing rock five feet wide and 5,000 feet long. Ore, he said, assayed from $100 to $1,000 a ton.

Opens New Shop

The Jeanette Specialty Shop, Jeanette Badian, corsetiere, well known in Kingston, has opened for the convenience of customers and friends a little shop in the Broadway Theatre building, 601 Broadway, upstairs. She has convenient dressing rooms for fitting brassieres, corsets, silk and cotton dresses, blouses, underwear and hosiery. Classes now being formed for a knitting club with an expert instructress to help everyone who wants to learn how to knit and crochet. Doctors orders filled on surgical belts.

Unusual Larceny Charge

Arthur Thomas, 22, of Elizabeth, N. J., on refusal to pay a fine assessed by Justice Melvin D. Schoonmaker of Ellenville was brought to the Ulster county jail last night to serve five days on a petit larceny charge. A companion, both men being employed on the New York city water project, paid a fine of $10 and was discharged. The "larceny," according to reports, entered the case when Thomas and his companion, picked up a chair in which a third man was seated, in front of a restaurant and carried it off.

Out May 26
EASTERN STATES
Vacation
NUMBER
An entire issue devoted to Eastern States Vacation Land . . . New York State with its mountains, lakes and seashore resorts . . . New York Worlds Fair, 1940 . . . New England . . . a most complete panorama of vacation possibilities in Eastern States.
FIRST COLORPHOTOS of the Interior of the WHITE HOUSE
Order Your Copy Now
NEW YORK SUNDAY MIRROR

KINGSTON
ATHLETIC FIELD
ONE DAY ONLY
Aft. 2 Eve. 8
Mon., May 27

HUNT'S THREE RING CIRCUS

READE'S Broadway KINGSTON, N.Y.
TODAY thru TUESDAY

Madeleine CARROLL
BRIAN AHERNE
LOUIS HAYWARD
My Son, My Son!
Entire Week Starting TODAY
RICHARD E. SYLVERS
World's Foremost Mental Marvel
May 29-30-31, EDDIE CANTOR in "Forty Little Mothers"

ORPHEUM THEATRE Tel. 324
TONIGHT Our Usual Attractions
James Cagney, Pat O'Brien in "FIGHTING 69th"
JOHN MACK BROWN in "West of Carson City"
2 FEATURES—SUNDAY ONLY—2 FEATURES
The SAINT'S DOUBLE TROUBLE with GEORGE SANDERS
and HELENE WHITNEY • JONATHAN HALE • BELA LUGOSI • DONALD MacBRIDE • JOHN F. HAMILTON
GEORGE O'BRIEN in "Legion of the Lawless"
Return of Dr. Fu Manchu
MON., TUES.—RONALD COLMAN in "LIGHT THAT FAILED"

TONIGHT OUR BIG ATTRACTIONS
LAST DAY
JOAN BENNETT, GEORGE RAFT in "THE HOUSE ACROSS THE BAY"
Also JOE PENNER in "Millionaire Playboy"

READE'S Kingston KINGSTON, N.Y.
A deluxe MUSICAL TREAT
STARTING SUNDAY
2 Important Features

They're SING-SATIONAL!
That melody man is here . . . with Glorious Gloria Jean!
Bing CROSBY
GLORIA JEAN
in
If I Had My Way
with
Charles WINNINGER • El BRENDEL
ALLYN JOSLYN • CLAIRE DODD
NANA BRYANT
Companion FEATURE
"HOUSE OF SEVEN GABLES"
Latest Episode Flash Gordon Today Mat.
"Kiddie Matinee Sunday"

Mothers' Association Planning Annual Garden Party

Fete on St. Ursula Academy Lawn June 6

The annual garden party at the Academy of St. Ursula, sponsored by the Mothers' Association, will be held this year on the afternoon and evening of Thursday, June 6, on the Academy grounds. The affair yearly attracts many visitors who find interests for all tastes and all ages.

This year the association has planned the activities of the afternoon on a program scale with bridge starting at 2:15 o'clock. There will also be three performances of movies for the children at 2, 4 and 5 o'clock. At 3 o'clock the pony rides will begin, at 3:30 the tea dance for the young people, an innovation this year, and at 5:30 o'clock the committee will begin serving supper. The evening's social will begin at 8 o'clock.

To date there have been 30 tables reserved for the card party, always an attraction of the garden party. As has been the custom in the past, a section of the grounds will be reserved for the players to enjoy an afternoon of bridge under the trees in the garden.

Mrs. Raymond E. Craft, president of the Mothers' Association, is general chairman for the garden party. Working with Mrs. Craft to assure the success of the social function which has become one of the outstanding festivities of the early summer season is a large committee of association members.

In charge of the afternoon of bridge are Mrs. J. Edward Conway and Mrs. John Van Gonsic. Mrs. Edward H. Remmert will also assist with the bridge arrangements with planning for the favors. Mrs. John Weiss and Mrs. William E. Strong will have charge of the refreshments.

The supper committee consists of Mrs. J. Edwin Phelan, Mrs. Thomas Ambrose, Mrs. R. B. Whelan, Mrs. James Geary, Mrs. Walter Murdock, Mrs. Bernard Forst, Mrs. Bernard Chester, Mrs. Charles Marabelle, Mrs. Martin Haggerty, Mrs. Raymond Deyo and Mrs. John Hylan.

The evening's social is in charge of Mrs. Cornelius Heitzman, Mrs. Raymond Droulette, Mrs. Ralph Fredenburg and Mrs. William Keating.

In addition to the features there will be many added attractions in booths around the grounds. Mrs. Frederic W. Holcomb, Mrs. Francis E. O'Connor and Mrs. Kenneth Kukuk will have charge of the candy booth; Mrs. Howard A. Lewis will have charge of the doll booth, and Mrs. Peter Camp and Mrs. Thomas F. Crowley will be at the booth housing the children's games.

Cake, food and other refreshments will be taken care of by Mrs. William Burns, Mrs. T. J. Donovan, Mrs. John Weber, Mrs. Michael Altamari, Mrs. James Cooney and Mrs. Thomas Purvis.

The afternoon tea dance for the young people is being arranged for by Mrs. David Flaherty. Arrangements for the tree novelty are in charge of Mrs. Charles O'Reilly, Mrs. John N. Cordts, Jr., and Mrs. John B. Krom, and the movies will be in charge of Mrs. John Van Gonsic.

MRS. RAYMOND E. CRAFT

MRS. EDWARD H. REMMERT

MRS. CHARLES J. O'REILLY

Pennington Photo
MRS. J. EDWARD CONWAY

MRS. DAVID FLAHERTY

MRS. C. J. HEITZMAN

Pennington Photo
MRS. JOHN VAN GONSIC

MRS. J. N. CORDTS, JR.

MRS. H. A. LEWIS

Lipgar Photo
MRS. FRANCIS E. O'CONNOR

MRS. PETER CAMP

MRS. WILLIAM BURNS

MRS. JOHN KROM

MRS. THOMAS F. CROWLEY

GLENFORD

Glenford, May 24—An entertainment by the Glenford school children, also acts by Fred Van Deusen, magician, was given in the Glenford church Friday evening. Refreshments were served.

Mrs. Donald DuBois of Shokan spent Saturday visiting Mrs. Robert Buley and family.

Mrs. Maurice Safford and son, Edward of Kingston, were callers in Glenford Sunday.

Mrs. David Shultis of Margaretville spent last week visiting her son-in-law and daughter, Mr. and Mrs. George Gray.

Mr. and Mrs. Hubert Gray and daughter, Muriel, have returned home after having spent several days in Westfield, Pa., visiting her brother-in-law and sister, Mr. and Mrs. Syndey McNaughton. On the way home they called on Mr. and Mrs. David Howland and family in Norwich.

Wounds, fright, and hunger are killing innocent women and children. Your contribution is needed for the American Red Cross War Relief Fund.

EVERY SATURDAY
DANCING
BALL ROOM OPEN
Music by
PAUL PAULI
and his 6 piece Orchestra
From 7:30 p. m.
NO COVER CHARGE.
COQ-D'OR
LUNCHEON - DINNER
SERVED DAILY
SPECIAL
SUNDAY and
DECORATION DAY DINNER
Served from 1 p. m.
Music and Entertainment
From 4 p. m.
9W, ULSTER PARK
2 Miles South Kingston.

SOCIAL ACTIVITIES

SOCIETIES • CLUBS • PERSONALS

Junior DAR Members Making Pilgrimage

Shortly after noon today 11 members of the Junior Group of Wiltwyck Chapter, Daughters of the American Revolution, left the chapter house on the second annual pilgrimage of the group.

They motored to Washington's Headquarters in Newburgh where they will visit the museum this afternoon and will return to the Old Fort Inn for tea in the old historic building on Huguenot street.

Those making the trip are: Mrs. Samuel D. Scudder, Jr., Mrs. Floyd Ellsworth, Miss Isabel Swartwout, Mrs. H. Edgar Freese, Mrs. Stuart Randall, Miss Alberta Davis, Dr. Mildred Nicholas, Mrs. Herbert Johnston, Miss Dorothy Davis, Miss Elizabeth Terry, Mrs. Edward Strong, Mrs. Clair Sheaffer, all of the Junior Group, and Mrs. William Macgregor Mills, Mrs. Charles A. Terwilliger and Mrs. Adam Porter of Wiltwyck Chapter.

The final meeting of the year of the Junior Group will be held Monday evening at 8 o'clock at the Chapter House at which time the new officers will be installed and all present chairmen of standing committees will give their annual reports.

The program will be in charge of the Girl Homemakers Committee, Mrs. H. Edgar Freese, chairman. All members of the chapter are invited to attend this meeting. All Junior members are urged to join in the Memorial Day services at the First Reformed Church Sunday morning, May 26.

Hadassah Dance

The annual senior Hadassah dinner dance will be held Sunday evening at the Coq D'or in Port Ewen. The committee in charge report that judging from the sale of tickets the affair will surpass that held in former years. Reservations may still be made by calling Mrs. Arthur Ewig before Saturday evening. Her telephone call is 3461.

Oratorio Bridge Party

Members of the Oratorio Society will hold a benefit bridge party at the Y. W. C. A. building Tuesday evening. Playing will begin at 7:45 o'clock. Mrs. Raymond H. Rignall is chairman of the party, assisted by Miss Ruth Tongue and Mrs. Michael Galietta. The proceeds will be used to help defray expenses of the past season.

Engagement Announced

Ellenville, May 25—Mrs. Florence Hermann of Main street, this village, announces the engagement of her daughter, Florence Adele, to Earl F. Westbrook, son of Mrs. Elbert Westbrook, also of this village.

Teachers Given Shower

Highland, May 25—A cleverly carried out shower honoring two prospective brides was held at the Presbyterian manse Thursday afternoon between the hours of 4 and 5:30 o'clock when Mrs. D. S. Haynes and Miss Kathleen Kenny entertained for Miss Avice Rowell, whose engagement to Hugh Mills of Utica is announced, and that of Miss Louise Taylor to Donald Bowlman of Albany.

To Miss Rowell the invitation was given for a shower for Miss Taylor and Miss Taylor was asked to the shower for Miss Rowell so that it became quite a surprise to each prospective bride. A wishing well had been constructed in which the gifts were placed and the words over the well, Wish-You-Well. Purple and white lilacs were used in profusion. Miss Taylor received many gifts in silver of the pattern she had selected and likewise Miss Rowell who was given a Mixmaster. Refreshments were served in the dining room where two large cakes in the form of wedding bells surrounded by small pink and white flowers and candles, small cakes and fruit punch was served.

The guests were members of the faculty of the school with the addition of Miss Mary Cusumano, secretary to the principal, Mrs. A. Herbert Campbell, Mrs. John J. Gaffney. The faculty attending were: Mrs. Bertha Jacobs, Miss Martha Benesh, Miss Lois Welker, Miss Helen Sykes, Mrs. Harry Thorne, Mrs. Edward McCarthy, Miss Viola Wood, Mrs. Gladys Mears, Misses Marie Van Wormer, Marion Barry, Rose Symes, Mary Cunningham, Ann Scoma, Edna Curry, Luella Ose, Helen Connor, Dorothy Churchill, Mrs. DuBois Grimm, Mrs. Vincent Gaffney, Mrs. Fred Boyce, Mrs. Mabel Yaeger, Mrs. Parker Decker, Mrs. Charles Schmidt, Mrs. Philip Bravata, Mrs. Susan K. Ploss, Mrs. Vincent Lyons, Mrs. Martin Coons, Misses Kenny, Taylor, Rowell and Mrs. Haynes and Miss Ruth Haynes.

Miss Rowell has been in charge of the homemaking department for the past year and comes from Franklin. She is a graduate of State College and taught for four years in her home town. The wedding will be an event during September. Miss Taylor completes her third year as instructor in French. She comes from Gloversville and her wedding will take place during the summer.

Edward J. Barry to Marry

New York, May 24 (Special)—Edward J. Barry, an assistant buyer, formerly of Kingston, now of 438 West 38th street, New York, and Miss Beatrice J. Astheimer of New York, procured a license to marry here today in the Municipal Building. The couple stated they would be married on May 25 in St. Paul's Church, Congers, N. Y. Mr. Barry, the son of Mr. and Mrs. Joseph Barry, was born in Kingston. The prospective bride, who is the daughter of Mr. and Mrs. Henry Astheimer, was born in New York.

Announce Engagement

Ellenville, May 25—Mr. and Mrs. Linson Wilklow of Green Acres, this village, have announced the engagement of their daughter, Margaret, to Angelo Ruggiero, son of Paul Ruggiero of Middletown.

Y. G. B. I. Club

Members of the Y. G. B. I. Club will meet at the Y. W. C. A. building at 5:33 o'clock Tuesday for a bicycle picnic. Members are reminded to bring a box luncheon.

Men's Club Banquet

The Men's Club of the First Dutch Reformed Church under the supervision of Benson Miller, chairman, held a father, son and daughter banquet Friday evening which proved to be a great success. The gala affair of the evening was the spelling matches and question bees directed by Fred Stang, assistant district attorney. The guest performer of the evening was Miss Carolyn Penzato, 16-year-old ventriloquist, who displayed her talents in a humorous and interesting way. Approximately 100 attended the banquet.

Augustine-Demski

Miss Mary Demski and Michael Augustine were united in marriage Sunday afternoon, May 19, at the Church of the Immaculate Conception. The Rev. S. J. Malinowski officiated, assisted by the Rev. T. J. Joznak of Nyack, a former pastor. The bride wore pink chiffon with white accessories and carried white roses. She was attended by her sister, Mrs. Stella Prusack, who wore dusty pink chiffon with white accessories and carried pink carnations. The groom was attended by Raymond Demski, a nephew of the bride. A reception followed at the Polish school hall.

Engagement Announced

Ellenville, May 25—The engagement of Ruth Cohen, daughter of Mr. and Mrs. Samuel Cohen of Toronto, Canada, and Albert L. Sinick, son of Mr. and Mrs. Wolf Sinick, of this village, has been announced.

Personal Notes

Miss Isabel Overbagh of Saugerties, president of the Ulster Garden Club, Mrs. Hermon A. Kelley of St. Remy, chairman of the club's horticultural committee, Mrs. E. V. Wilbern of Saugerties, chairman of the club's conservation committee, and Mrs. William A. Warren of Hurley, a director of the Garden Club of America and a representative of the Ulster Garden Club, will attend meetings in Albany on Monday and Tuesday of the northeastern zone of the Garden Club of America.

Mrs. B. J. Winne of Fair street entertained Mrs. Herbert Gunnison, Mrs. Howard A. Lewis, Mrs. Roger Loughran and Miss Helen Westbrook at luncheon on Friday in honor of Mrs. James Butler of Brooklyn, a guest of Mrs. Gunnison.

Mrs. Frederick W. Warren of Clinton avenue has been spending several days as the guest of Dr. and Mrs. Philip DeGarmo of Poughkeepsie.

Miss Helen Flicker, a student nurse at Albany Hospital, is spending a four weeks' vacation with her parents, Mr. and Mrs. Leonard T. Flicker, of Smith avenue.

Principal Clarence L. Dumm, of the Kingston High School, is attending an alumni reunion of the Lockhaven Normal School at Lockhaven, Pa.

Miss Mary Connolly of O'Neil street will attend the New York University formal dance at the Hotel Pierre, New York city, this evening.

Miss Marian Augusta Esser of Mamaroneck, L. I., is a week-end guest of her uncle and aunt, Mr. and Mrs. C. O. Fromer, of 69 Albany avenue.

Mr. and Mrs. Hamilton Boyd of Fair street and their son, Hamilton Boyd, Jr., an interne at the Albany Hospital, are spending the week-end in Sussex, N. J.

Mrs. Irwin L. Jennings entertained at a dessert bridge on Friday at her home, 172 Main street. Three tables were in play. Honors were awarded Mrs. William Macgregor Mills, Mrs. M. Donald Lane, Mrs. Clare Sheaffer and Mrs. Harold Styles.

Miss Josephine Vega and Miss Gertrude Rose of Brooklyn are guests at the DeWitt home in Hurley.

PORT EWEN

Port Ewen, May 25—Fred Houghtaling, his son and daughter-in-law, Mr. and Mrs. Chester Houghtaling and Mrs. Houghtaling's mother of Jersey City, N. J., were week-end guests of Mr. and Mrs. Harry H. Hummell.

All members of the Methodist congregation who have not done so, are requested to bring their coal boxes to the morning service tomorrow morning.

Mr. and Mrs. Floyd Ellsworth and family called last evening on Mrs. Clarence Cole of Ulster Park.

Church of the Presentation, the Rev. Martin T. Leddy, C.SS.R.—Masses at 7:30 and 10 a. m.; Sunday School at 11 o'clock.

Port Ewen Reformed Church, the Rev. George Beters, pastor—Sunday School at 10 a.m.; morning worship at 11 o'clock; Junior C. E. at 11 o'clock; Senior C. E. at 6:45 p. m.

Port Ewen Methodist Church, the Rev. Frank W. Coutant, pastor—Sunday School at 10 a. m.; morning worship at 11 o'clock; Epworth League at 5:45 o'clock.

The Port Ewen-Ulster Park W.C.T.U. will meet Tuesday afternoon at the home of Mrs. Frank Page in Ulster Park.

Mothers' Association Planning Annual Garden Party

Fete on St. Ursula Academy Lawn June 6

The annual garden party at the Academy of St. Ursula, sponsored by the Mothers' Association, will be held this year on the afternoon and evening of Thursday, June 6, on the Academy grounds. The affair yearly attracts many visitors who find interests for all tastes and all ages.

This year the association has planned the activities of the afternoon on a program scale with bridge starting at 2:15 o'clock. There will also be three performances of movies for the children at 2, 4 and 5 o'clock. At 3 o'clock the pony rides will begin, at 3:30 the tea dance for the young people, an innovation this year, and at 5:30 o'clock the committee will begin serving supper. The evening's social will begin at 8 o'clock.

To date there have been 30 tables reserved for the card party, always an attraction of the garden party. As has been the custom in the past, a section of the grounds will be reserved for the players to enjoy an afternoon of bridge under the trees in the garden.

Mrs. Raymond E. Craft, president of the Mothers' Association, is general chairman for the garden party. Working with Mrs. Craft to assure the success of the social function which has become one of the outstanding festivities of the early summer season is a large committee of association members.

In charge of the afternoon of bridge are Mrs. J. Edward Conway and Mrs. John Van Gonsic. Mrs. Edward H. Remmert will also assist with the bridge arrangements with planning for the favors. Mrs. John Weiss and Mrs. William E. Strong will have charge of the refreshments.

The supper committee consists of Mrs. J. Edwin Phelan, Mrs. Thomas Ambrose, Mrs. R. B. Whelan, Mrs. James Geary, Mrs. Walter Murdock, Mrs. Bernard Forst, Mrs. Bernard Chester, Mrs. Charles Marabelle, Mrs. Martin Haggerty, Mrs. Raymond Deyo and Mrs. John Hylan.

The evening's social is in charge of Mrs. Cornelius Heitzman, Mrs. Raymond Droulette, Mrs. Ralph Fredenburg and Mrs. William Keating.

In addition to the features there will be many added attractions in booths around the grounds. Mrs. Frederic W. Holcomb, Mrs. Francis E. O'Connor and Mrs. Kenneth Kukuk will have charge of the candy booth; Mrs. Howard A. Lewis will have charge of the doll booth, and Mrs. Peter Camp and Mrs. Thomas F. Crowley will be at the booth housing the children's games.

Cake, food and other refreshments will be taken care of by Mrs. William Burns, Mrs. T. J. Donovan, Mrs. John Weber, Mrs. Michael Altamari, Mrs. James Cooney and Mrs. Thomas Purvis.

The afternoon tea dance for the young people is being arranged for by Mrs. David Flaherty. Arrangements for the tree novelty are in charge of Mrs. Charles O'Reilly, Mrs. John N. Cordts, Jr., and Mrs. John B. Krom, and the movies will be in charge of Mrs. John Van Gonsic.

MRS. RAYMOND E. CRAFT

MRS. EDWARD H. REMMERT

MRS. CHARLES J. O'REILLY

Pennington Photo

MRS. J. EDWARD CONWAY

MRS. DAVID FLAHERTY

MRS. C. J. HEITZMAN

Pennington Photo

MRS. JOHN VAN GONSIC

MRS. J. N. CORDTS, JR.

MRS. H. A. LEWIS

Lipgar Photo

MRS. FRANCIS E. O'CONNOR

MRS. PETER CAMP

MRS. WILLIAM BURNS

MRS. JOHN KROM

MRS. THOMAS F. CROWLEY

GLENFORD

Glenford, May 24—An entertainment by the Glenford school children, also acts by Fred Van Deusen, magician, was given in the Glenford church Friday evening. Refreshments were served.

Mrs. Donald DuBois of Shokan spent Saturday visiting Mrs. Robert Buley and family.

Mrs. Maurice Safford and son, Edward of Kingston, were callers in Glenford Sunday.

Mrs. David Shultis of Margaretville spent last week visiting her son-in-law and daughter, Mr. and Mrs. George Gray.

Mr. and Mrs. Hubert Gray and daughter, Muriel ,have returned home after having spent several days in Westfield, Pa., visiting her brother-in-law and sister, Mr. and Mrs. Syndey McNaughton. On the way home they called on Mr. and Mrs. David Howland and family in Norwich.

Wounds, fright, and hunger are killing innocent women and children. Your contribution is needed for the American Red Cross War Relief Fund.

EVERY SATURDAY
DANCING
BALL ROOM OPEN
Music by
PAUL PAULI
and his 6 piece Orchestra
From 7:30 p. m.
NO COVER CHARGE.

COQ-D'OR
LUNCHEON - DINNER
SERVED DAILY

SPECIAL
SUNDAY and
DECORATION DAY DINNER
Served from 1 p. m.
Music and Entertainment
From 4 p. m.
9W, ULSTER PARK
2 Miles South Kingston.

SOCIAL ACTIVITIES

SOCIETIES • CLUBS • PERSONALS

Junior DAR Members Making Pilgrimage

Shortly after noon today 11 members of the Junior Group of Wiltwyck Chapter, Daughters of the American Revolution, left the chapter house on the second annual pilgrimage of the group.

They motored to Washington's Headquarters in Newburgh where they will visit the museum this afternoon and will return to the Old Fort Inn for tea in the old historic building on Huguenot street.

Those making the trip are: Mrs. Samuel D. Scudder, Jr., Mrs. Floyd Ellsworth, Miss Isabel Swartwout, Mrs. H. Edgar Freese, Mrs. Stuart Randall, Miss Alberta Davis, Dr. Mildred Nicholas, Mrs. Herbert Johnston, Miss Dorothy Davis, Miss Elizabeth Terry, Mrs. Edward Strong, Mrs. Clair Sheaffer, all of the Junior Group, and Mrs. William Macgregor Mills, Mrs. Charles A. Terwilliger and Mrs. Adam Porter of Wiltwyck Chapter.

The final meeting of the year of the Junior Group will be held Monday evening at 8 o'clock at the Chapter House at which time the new officers will be installed and all present chairmen of standing committees will give their annual reports.

The program will be in charge of the Girl Homemakers Committee, Mrs. H. Edgar Freese, chairman. All members of the chapter are invited to attend this meeting. All Junior members are urged to join in the Memorial Day services at the First Reformed Church Sunday morning, May 26.

Hadassah Dance

The annual senior Hadassah dinner dance will be held Sunday evening at the Coq D'or in Port Ewen. The committee in charge report that judging from the sale of tickets the affair will surpass that held in former years. Reservations may still be made by calling Mrs. Arthur Ewig before Saturday evening. Her telephone call is 3464.

Oratorio Bridge Party

Members of the Oratorio Society will hold a benefit bridge party at the Y. W. C. A. building Tuesday evening. Playing will begin at 7:45 o'clock. Mrs. Raymond H. Rignall is chairman of the party, assisted by Miss Ruth Tongue and Mrs. Michael Galietta. The proceeds will be used to help defray expenses of the past season.

Engagement Announced

Ellenville, May 25—Mrs. Florence Hermann of Main street, this village, announces the engagement of her daughter, Florence Adele, to Earl F. Westbrook, son of Mrs. Elbert Westbrook, also of this village.

Teachers Given Shower

Highland, May 25—A cleverly carried out shower honoring two prospective brides was held at the Presbyterian manse Thursday afternon between the hours of 4 and 5:30 o'clock when Mrs. D. S. Haynes and Miss Kathleen Kenny entertained for Miss Avice Rowell, whose engagement to Hugh Mills of Utica is announced, and that of Miss Louise Taylor to Donald Bowlman of Albany.

To Miss Rowell the invitation was given for a shower for Miss Taylor and Miss Taylor was asked to the shower for Miss Rowell so that it became quite a surprise to each prospective bride. A wishing well had been constructed in which the gifts were placed and the words over the well, Wish-You-Well. Purple and white lilacs were used in profusion. Miss Taylor received many gifts in silver of the pattern she had selected and likewise Miss Rowell who was given a Mixmaster. Refreshments were served in the dining room where two large cakes in the form of wedding bells surrounded by small pink and white flowers and candles, small cakes and fruit punch was served.

The guests were members of the faculty of the school with the addition of Miss Mary Cusumano, secretary to the principal, Mrs. A. Herbert Campbell, Mrs. John J. Gaffney. The faculty attending were: Mrs. Bertha Jacobs, Miss Martha Benesh, Miss Lois Welker, Miss Helen Sykes, Mrs. Harry Thorne, Mrs. Edward McCarthy, Miss Viola Wood, Mrs. Gladys Mears, Misses Marie Van Wormer, Marion Barry, Rose Symes, Mary Cunningham, Ann Scoma, Edna Curry, Luella Ose, Helen Connor, Dorothy Churchill, Mrs. DuBois Grimm, Mrs. Vincent Gaffney, Mrs. Fred Boyce, Mrs. Mabel Yaeger, Mrs. Parker Decker, Mrs. Charles Schmidt, Mrs. Philip Bravata, Mrs. Susan K. Ploss, Mrs. Vincent Lyons, Mrs. Martin Coons, Misses Kenny, Taylor, Rowell and Mrs. Haynes and Miss Ruth Haynes.

Miss Rowell has been in charge of the homemaking department for the past year and comes from Franklin. She is a graduate of State College and taught for four years in her home town. The wedding will be an event during September. Miss Taylor completes her third year as instructor in French. She comes from Gloversville and her wedding will take place during the summer.

Edward J. Barry to Marry

New York, May 24 (Special)—Edward J. Barry, an assistant buyer, formerly of Kingston, now of 438 West 38th street, New York, and Miss Beatrice J. Astheimer of New York, procured a license to marry here today in the Municipal Building. The couple stated they would be married on May 25 in St. Paul's Church, Congers, N. Y. Mr. Barry, the son of Mr. and Mrs. Joseph Barry, was born in Kingston. The prospective bride, who is the daughter of Mr. and Mrs. Henry Astheimer, was born in New York.

Announce Engagement

Ellenville, May 25—Mr. and Mrs. Linson Wilklow of Green Acres, this village, have announced the engagement of their daughter, Margaret, to Angelo Ruggiero, son of Paul Ruggiero of Middletown.

Y. G. B. I. Club

Members of the Y. G. B. I. Club will meet at the Y. W. C. A. building at 5:30 o'clock Tuesday for a bicycle picnic. Members are reminded to bring a box luncheon.

Men's Club Banquet

The Men's Club of the First Dutch Reformed Church under the supervision of Benson Miller, chairman, held a father, son and daughter banquet Friday evening which proved to be a great success. The gala affair of the evening was the spelling matches and question bees directed by Fred Stang, assistant district attorney. The guest performer of the evening was Miss Carolyn Penzato, 16-year-old ventriloquist, who displayed her talents in a humorous and interesting way. Approximately 100 attended the banquet.

Augustine-Demski

Miss Mary Demski and Michael Augustine were united in marriage Sunday afternoon, May 19, at the Church of the Immaculate Conception. The Rev. S. J. Malinowski officiated, assisted by the Rev. T. J. Joznak of Nyack, a former pastor. The bride wore pink chiffon with white accessories and carried white roses. She was attended by her sister, Mrs. Stella Prusack, who wore dusty pink chiffon with white accessories and carried pink carnations. The groom was attended by Raymond Demski, a nephew of the bride. A reception followed at the Polish school hall.

Engagement Announced

Ellenville, May 25—The engagement of Ruth Cohen, daughter of Mr. and Mrs. Samuel Cohen of Toronto, Canada, and Albert L. Sinick, son of Mr. and Mrs. Wolf Sinick, of this village, has been announced.

Personal Notes

Miss Isabel Overbagh of Saugerties, president of the Ulster Garden Club, Mrs. Hermon A. Kelley of St. Remy, chairman of the club's horticultural committee, Mrs. E. V. Wilbern of Saugerties, chairman of the club's conservation committee, and Mrs. William A. Warren of Hurley, a director of the Garden Club of America and a representative of the Ulster Garden Club, will attend meetings in Albany on Monday and Tuesday of the northeastern zone of the Garden Club of America.

Mrs. B. J. Winne of Fair street entertained Mrs. Herbert Gunnison, Mrs. Howard A. Lewis, Mrs. Roger Loughran and Miss Helen Westbrook at luncheon on Friday in honor of Mrs. James Butler of Brooklyn, a guest of Mrs. Gunnison.

Mrs. Frederick W. Warren of Clinton avenue has been spending several days as the guest of Dr. and Mrs. Philip DeGarmo of Poughkeepsie.

Miss Helen Flicker, a student nurse at Albany Hospital, is spending a four weeks' vacation with her parents, Mr. and Mrs. Leonard T. Flicker, of Smith avenue.

Principal Clarence L. Dumm, of the Kingston High School, is attending an alumni reunion of the Lockhaven Normal School at Lockhaven, Pa.

Miss Mary Connolly of O'Neil street will attend the New York University formal dance at the Hotel Pierre, New York city, this evening.

Miss Marian Augusta Esser of Mamaroneck, L. I., is a week-end guest of her uncle and aunt, Mr. and Mrs. C. O. Fromer, of 69 Albany avenue.

Mr. and Mrs. Hamilton Boyd of Fair street and their son, Hamilton Boyd, Jr., an interne at the Albany Hospital, are spending the week-end in Sussex, N. J.

Mrs. Irwin L. Jennings entertained at a dessert bridge on Friday at her home, 172 Main street. Three tables were in play. Honors were awarded Mrs. William Macgregor Mills, Mrs. M. Donald Lane, Mrs. Clare Sheaffer and Mrs. Harold Styles.

Miss Josephine Vega and Miss Gertrude Rose of Brooklyn are guests at the DeWitt home in Hurley.

PORT EWEN

Port Ewen, May 25—Fred Houghtaling, his son and daughter-in-law, Mr. and Mrs. Chester Houghtaling and Mrs. Houghtaling's mother of Jersey City, N. J., were week-end guests of Mr. and Mrs. Harry H. Hummell.

All members of the Methodist congregation who have not done so, are requested to bring their coal boxes to the morning service tomorrow morning.

Mr. and Mrs. Floyd Ellsworth and family called last evening on Mrs. Clarence Cole of Ulster Park.

Church of the Presentation, the Rev. Martin T. Leddy, C.S.S.R.—Masses at 7:30 and 10 a. m.; Sunday School at 11 o'clock.

Port Ewen Reformed Church, the Rev. George Berers, pastor—Sunday School at 10 a.m; morning worship at 11 o'clock; Junior C. E. at 11 o'clock; Senior C. E. at 6:45 p. m.

Port Ewen Methodist Church, the Rev. Frank W. Coutant, pastor—Sunday School at 10 a. m.; morning worship at 11 o'clock; Epworth League at 6:45 o'clock.

The Port Ewen-Ulster Park W.C.T.U. will meet Tuesday afternoon at the home of Mrs. Frank Page in Ulster Park.

Herzog's Guidepost

To better living

WHEN the great artist, Whistler, grew desperately weary of the gloom in which the people of his time lived, surrounded by their endless brown walls, and unvarying black costumes, he suddenly turned decorator and created for himself a room of yellow walls, white woodwork and blue color accents.

The Victorians were startled. Such a display of gayety jarred their sombre mood, and smacked of wickedness! The idea of living with color "came hard." At first blue and yellow for a room was shocking, and a discredit to the person who chose it.

At last psychologists came along and announced that the choice of yellow denoted intelligence, and the choice of blue, spiritual qualities.

Thus blue and yellow today are accepted as an intellectual and spiritual combination. So don't be afraid to "give in" to color. Very likely the colors you prefer indicate your best traits.

Because of the wallpapers of today, there is no need for a dull room. Have what you will—jewel tones, deep shades, or muted colors.

"Jewel tones" in wallpaper are new and fascinating. Of course we're showing the best of them—some beauties in marvelously clear yellow, blue, chartreuse, etc.

In deep shades we have a beautiful paper with a background of rich apricot, and design in light pearl gray. Used in a foyer the effect is aristocratic, luxurious and, well — just plain beautiful!

The muted colors are the last work in delicacy. You may have Adam green, or pale yellow, or gray-blue, etc., with exquisite floral designs in harmonious light tones.

*****

About 250,000 families in the United States this Spring are moving into homes of their own — the largest shift of renters to homeowners in 11 years. Think of the fun they are having. At last the chance to indulge their individual tastes! Needless to say, it is wallpaper that is helping them to create environments that suit them best.

One of the most delightful and thrilling experiences imaginable, is to come into our cool, quiet, fluorescent "Daylite" decorating department and choose stunning wallpapers for your home that will make it excitingly "new" again. Can you visualize this paper?—a soft warm gray background, and design in two-toned gray and eggshell white, touched with the least bit of bright yellow to enliven it.

Entirely different but equally appealing is a lovely shade of peach with its feather pattern in blue and off-white. The effect is as lace-like as an old-fashioned valentine.

There are some beauties in putty and rose. For example, a scenic paper that could also be called a floral. In addition to its predominant putty and rose there are touches of green, gray and oyster.

Another putty background paper has delicate floral tracery for its pattern, with color touches of silver, pink, yellow and brown.

One of the richest of the old-fashioned papers has a cream background, and bead-like stripes alternating with a pattern of charming bouquets and quaint urns.

The "raised" papers are popular. They look like plaster ever so lightly touched with paint. A blue and white combination is especially handsome.

How about "candy stripes" for a girl's room, a "plaid" for the kitchen, blue with silver stars for the nursery, etc? There is no end to the effects you may have.

One of our wallpaper customers has several fine antique pieces. So she choose a floral stripe in a soft rose-red. Imagine how richly those antiques will stand out against that background.

There is much interest in Victorian bedrooms this year, and we have just the papers for them. One of our friends selected a dull-finish pink and white stripe wallpaper for hers. At the windows she is using an old-fashioned rose pattern chintz in pink and soft green on white. She's going to love that room!

*****

By this time you know we have an enormous stock of old-fashioned, modern, conservative, jewel-tone, muted-color, and deep-shade wallpapers. Also please remember that we have a decorating consultant to aid you in your choice, if you wish, and help you work out your home decorating problems. Ours is a year-round decorating department. There is no seasonal rush. Anytime you come, Ann Moore will give you as much individual attention as you wish, whether it's only a bathroom you intend to "do" or your entire home.

Herzog's
332 Wall St., Kingston
Phone 252. Adv.

MODES of the MOMENT

By ADELAIDE KERR

Answer to the demand for an all-around hat is this one of black Milan straw. Walter Florell designed it with an irregular brim and added allure with a black veil. It tops a black and white print frock ready for bridge parties or a hot day in town.

MATRON'S SMART SHIRTWAISTER

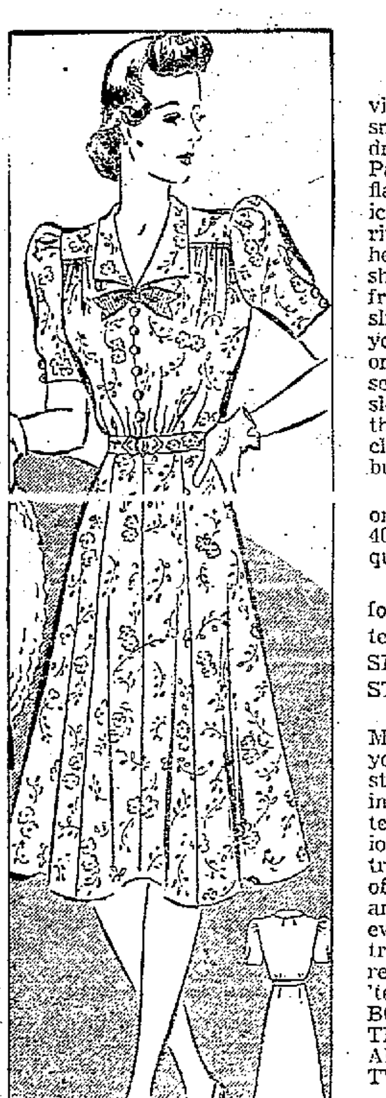

MARIAN MARTIN

PATTERN 9330

Whether you're off to a shopping, visiting or business day, you'll feel smart and right in this shirtwaist dress. Marian Martin has given Pattern 9330 so many slenderizing, flattering details. The full-cut bodice lines are held in place by shirring or gathers to avoid a top-heavy look. Trim yokes keep your shoulder-line smooth, and two front skirt panels give a taller, slimmer illusion. Isn't the collar youthful? Try making it in a colorful or crisp white contrast, and see how becoming it will be! Short sleeves are cool for summer wear, though a longsleeved version is included. A ribbon bow and tiny buttons look very decorative.

Pattern 9330 may be ordered only in women's sizes 34, 36, 38, 40, 42, 44, 46, and 48. Size 36 requires 3¾ yards 39 inch fabric.

Send FIFTEEN CENTS in coins for this MARIAN MARTIN pattern. Be sure to write plainly your SIZE, NAME, ADDRESS, and STYLE NUMBER.

Our MARIAN MARTIN SUMMER PATTERN BOOK will bring you lovely new warm weather styles for playing, traveling, working—available in easy-to-sew patterns. A summer summary of fashion by day and night, including a travelogue wardrobe . . an array of "good sports" . . . cool sheers and cottons . . lovely bridal and evening wear. Twinkling twenties, trim thirties, fair forties are all remembered; so are tots and 'teens. Order your copy today! BOOK FIFTEEN CENTS. PATTERN FIFTEEN CENTS. BOOK AND PATTERN TOGETHER, TWENTY-FIVE CENTS.

Send your order to the Kingston Daily Freeman, Pattern Department, 232 W. 18th street, New York, N. Y.

A Quilt You'll Enjoy Piecing

Household Arts by Alice Brooks

Four Materials Form Effective Design

Chrysanthemum

PATTERN 6713

Have chrysanthemums about you any time of the year! Just piece this quilt doing the flower in the lightest color material. It's a most effective block! Pattern 6713 contains the Block Chart; carefully drawn pattern pieces; color schemes; directions for quilt; yardage chart; illustration of quilt.

To obtain this pattern send ten cents in coin to the Kingston Daily Freeman, Household Arts Dept., 259 W. 14th street, New York, N. Y. Be sure to write plainly your NAME, ADDRESS and PATTERN NUMBER.

Important Meeting Legion Drum Corps

On Monday evening the Kingston Post, No. 150, American Legion drum corps will hold their final rehearsal and meeting in preparation for the Memorial Day parade to be held in Kingston. It is requested that all members of the corps who will participate in the parade on that day be present to assist in making plans for the parade.

The drum corps has also been engaged for the Holy Name parade to be held at Poughkeepsie on June 16. They will head the Holy Name Society of St. Peter's Church of this city.

Finance Committee Meet

A meeting of the finance committee of Trinity Methodist Church will be held at the home of George E. Lowe, 220 Albany avenue, Monday evening at 8 o'clock.

Good Taste Today

by Emily Post

(Author of "Etiquette," "The Personality of a House," "The Blue Book of Social Usage," etc.)

MEMBERS OF BRIDE'S IMMEDIATE FAMILY SHOULD NOT GIVE SHOWER

In Case of Man's Family, His Friends Might Be Glad of Opportunity to Emphasize Welcome of Girl

A shower is a friendly neighborhood custom which, while not a great strain on the guests, is often a very welcome contribution to the housekeeping preparations of young newly-weds. Sometimes, however, it is carried to such an extreme as to border on questionable taste. For this reason members of the immediate family of the bride are not supposed to give such parties ever.

In the case of the man's family, many people think they are too closely related too, but this it not necessarily true. For example, it is not unusual for a mother-in-law to give a daughter-in-law a shower—particularly if the daughter-in-law is a stranger, and naturally has very few personal friends, in which case the man's relatives and best friends might be very glad to be given this opportunity to emphasize their welcome of her.

Even so, it would really be in better taste for a mother-in-law to give a reception, either a tea in the afternoon or an evening at home (both meaning the same excepting the time of day), and ask the family's friends and relatives to meet the bride-to-be. Perhaps one of the other relatives not in the immediate family might give a shower later for the bride if they want to.

A Dentist's Cards

Dear Mrs. Post: How should the professional cards of a dentist be engraved, and how the personal cards that include his wife?

Answer: Professional cards would be John Hiram Smith followed by his degree, and his personal cards Dr. and Mrs. John Hiram Smith.

When Hostess and Guests are Strangers

Dear Mrs. Post: I am giving a surprise shower party for Mary, and as all the people I've invited are strangers to me, how do I greet them? They are all arriving before Mary.

Answer: They should all tell you their names as they greet you. If they don't you simply say, "How d'you do," and add that Mary will be so glad they could come, or something like that. However, since each one knows who you are, she may forget that you don't know her, in which case, if you want to know, you may ask her which one of Mary's friends she is. If you have an idea who some one is, you perhaps ask, "Are you Mrs. Brown"? But since you don't have to greet them by name and since they are all Mary's friends and it isn't likely that they are strangers to each other, you should be able to get on quite well without any names. I might add from personal experience that asking a long list of people for their names, unless you have a remarkable memory or can write them on a small pad, is digging a pitfall. If put to it later, you can ask for a name never told you, but you can't ask a second time, let alone a third or fourth.

(Released by The Bell Syndicate, Inc.)

Mrs. Post is sorry she can no longer answer personal letters. She is glad, however, to have many printed slips on a variety of subjects to offer to her readers. Today's slip is "Let's Give a Shower." Be sure to send a three-cent, stamped, self-addressed envelope with your request to Mrs. Post, in care of this paper, P. O. Box 150, Times Square Station, New York, N. Y.

The Coming Week

(Organizations wishing notices inserted in the weekly calendar notify the Social Editor not later than Thursday. Phone 2200.)

Monday, May 27

3:45 p. m.—Meeting of the Junior League of St. James Methodist Church.

8 p. m.—Installation of officers of Junior Group of Wiltwyck Chapter, D. A. R.

8 p. m.—Tri-Hi fashion show at Y. W. C. A.

8 p. m.—Meeting of men's Club of First Baptist Church.

8 p. m.—Ladies' Night at Men's Club of St. James Methodist Church.

Tuesday, May 28

7:45 p. m.—Card party at Y. W. C. A. for benefit of Oratorio Society.

7:45 p. m. — Initiation services for World Wide Guild of First Baptist Church.

Wednesday, May 29

4 p. m. — Meeting of Junior League and pastor's membership class of Trinity Methodist Church.

Thursday, May 30

1 p. m.—New Paltz Horse Show.

Friday, May 31

2:30 p. m.—Meeting of Women's Home and Foreign Missionary Society of St. James Methodist Church.

8:15 p. m. — Free lecture on Christian Science by Dr. John M. Tutt, C. S. B., at high school auditorium.

9 p. m.—Newman Club dance at Twaalfskill Clubhouse.

Newburgh Man Injured

Thomas Hamilton, 102 Washington street, Newburgh, reported injured in an accident near Rosendale, was brought to the Kingston Hospital at 6:45 this morning, for treatment. He was reported to be not seriously injured.

Haver Says Inquest Probably Will Be Held On Bearsville Crash

Although rumors are ripe as to just what happened on the Bearsville flats preceding and at the time of the automobile accident involving three cars Tuesday night, with one boy killed and two others injured, official facts, further than those which have been printed in the Freeman, are not available.

Sheriff Molyneaux could not be reached this morning, but at his office it was intimated that the investigation conducted the night of the accident and subsequently was believed to have disclosed the facts in the case.

District Attorney N. LeVan Haver stated that the investigation was continuing. As to what action his office would take he was not prepared to say, but stated that "there probably will be an inquest."

Boston Man Hurt At Police Station

(Continued From Page One)

and jotting his answers on the history card.

Suddenly Morrison interrupted the flow of questions to ask "Where is the men's room?"

Before Sergeant Boss had a chance to reply Morrison straightened up suddenly and then stiffened and fell backwards, his head striking on the floor. So heavy was the impact that the sound of his head striking the floor was heard for some distance on the lower floor of the building.

Lieutenant Simpson immediately got in touch with Dr. William S. Bush on the telephone. The doctor responded to the call and after examining Morrison declared that he had suffered a possible fracture of the skull at the base where his head had come in contact with the floor. Dr. Bush advised that the man be removed at once to the hospital and the ambulance was called by the police.

Examining Morrison's papers that he carried in his pockets the police found his discharge papers from the U. S. Army. The discharge paper showed that Morrison had enlisted in Battery B of the 64th Coast Artillery at Fort Slocum on January 29, 1921, and had been honorably discharged on February 29, 1924. His service record was marked "excellent."

Morrison fell before Sergeant Boss was able to finish his case history.

Others in police headquarters at the time Morrison fell were Alexander McBride, James Brady and Thomas Mahon, who were seated in chairs just outside the railing near Morrison, waiting to reply to questions as the history cards were being filled out.

Melvin Wolff, one of the custodians of the city hall, was also in headquarters at the time Morrison fell.

The fall rendered Morrison unconscious and he bled profusely from the wound on the back of the head and also from one of his ears.

Home Service

Your Budget Helps You Afford Things You Want

Learn to Plan Your Spending

"Can we afford a new car?" "Should I get that new dress, when we need a porch swing?" These are questions which a budget can help you answer happily.

No more spending blindfold, then struggling to get out of the red! With a budget you always know just where you stand. And you'll be surprised how much you can afford to spend on things you really want, when regular expenses are brought into line.

A too-high rent bill may be dashing your hopes of a new car. You'll find it a good rule to pay no more than a week's salary for a month's rent.

Or run-away food expenses may be encroaching on your clothes money. Instead of "buying what looks good," plan meals ahead, make a game of staying within a certain sum each week — $12.25 is wise if you've a family of four to feed on a $40 weekly income.

As the first step in cutting expenses, collect bills and sales slips for one month to get a complete idea of your spending.

Then make out your budget, keeping in mind the things you want most. Our 32-page booklet clearly explains budgeting for every income. Gives tips on buying, ruled pages for a year's accounts.

Send 10c in coin for your copy of HOW TO BUDGET AND BUY FOR BETTER LIVING to Kingston Daily Freeman, Home Service, 635 Sixth Ave., New York, N. Y. Be sure to write plainly your NAME, ADDRESS and the NAME of booklet.

The American Red Cross is rushing clothing, medicines, ambulances, and hospital supplies to Europe's newest war-torn arear. It has appealed to men and women of good will to contribute a relief fund of at least $10,000,000 This newspaper joins in urging your fullest cooperation through your local chapter

Lewis Asks Courses For Rural Youths

Urging that the present course in mechanics being taught at the Kingston High School be enlarged to provide additional vocational training for the youths from the suburban areas, Howard A. Lewis of this city, who is vice president of the Nash-Kelvinator Corp. and also a practical farmer in Ulster county, appeared before the Board of Education as delegate from the County P.-T. A. organization and urged the board to expand the courses being taught in the new vocational school so that they might embrace courses which would be of increased value to the boy from rural areas.

Mr. Lewis said he was not asking that an elaborate agricultural course be instituted in the school but that the present plan be expanded to include more of the courses which would benefit the farm boys.

In his 22 years as a farm owner he said he had endeavored to employ local young men on his farm and found that those who had some knowledge of repairs and operation of farm machinery were of more value than those who came to him without that knowledge.

A high school boy with practical knowledge of tractors, gas engines, pumps, etc., would prove to be a valuable aid on farms and he suggested that in the interest of better help for farmers that the course in the vocational school be expanded.

During the discussion he also said that the chemistry of spray materials, a necessity for any boy who intends to continue farming as a business, would be a valuable subject to be touched upon. Marketing problems and the economic end of rural life he said also could be taught in some degree with good results. Marketing problems, co-operative movements as applied in rural sections he said too were things which would give the young boys an opportunity of gaining useful information and see the magnitude of the agricultural business.

Members of the board stated that the Vocational school was being developed and that it was the intent to add to the equipment as rapidly as possible, that aeroplane motors, tractor motors and car engines were being sought for the boys to work upon and before he left Mr. Lewis pledged to the board that he would provide them with a tractor which might be "tinkered" upon by the boys.

President Schmid stated that at the time the Vocational school was opened there had been a survey made at the suggestion of members of the board and interested persons including Manager A. Kurdt of the Farm Bureau relative to the demand for an agricultural course but that the response from the rural areas to an agricultural course had been very small and at the time it was not deemed the demand sufficient to warrant such a course.

Superintendent Laidlaw said that to carry out such a course a related science teacher would be needed to instruct boys taking the vocational courses. Such a teacher could instruct in sciences related to agriculture, also in the needed mathematics, etc., which are related to the vocational course which a student may be taking. An agricultural course would not require the higher mathematics which were required in the usual course but a practical knowledge of mathematics and science was required for a successful course.

The board suggested that if sufficient interest was shown in rural areas for such a course it should be added as soon as the demand came and the matter was taken under advisement.

U. S. Might Put C.C.C. Into Army

(Continued from Page One)

to make their greatest contribution to national defense. Such pre-trained enrollees would fit into army battalions of sanitary, road and forestry engineer troops.

Criticism Is Lacking

Oddly enough, where any mention of the possibility of using or converting the CCC into an army training unit would arouse sharp protests a year or so ago, officials now speak openly of its possibilities. One official who mentioned such a possibility above a whisper a year or so ago drew a sharp reprimand.

Even now, it is spoken of only as a potential unit from which to draw partially trained man power. No direct and immediate conversion of the CCC into a military unit is spoken of. Officials simply speak of the possibilities held by the corps and of the use that might be made of it in a national emergency.

And, just as their figures of potential man-power to be drawn from the CCC include all past enrollees, as well as those now enrolled, so do they think of how those two million men who have now passed on into civilian life might be mustered back, voluntarily through the ties that were engendered during their CCC training.

Wilbur Dodgers at Wallkill

The Wilbur Dodgers will play the Wallkill Prison team on Sunday at Wallkill. The Dodgers will leave the square at Wilbur on Sunday at 11:30. The manager requests all players to be on time. Battery for Wilbur will be W. Collins, pitching, and F. Collins, catching. For Wallkill, Quick, pitching, and Short, catching. The game is scheduled for 1:30.

Hot vinegar and salt is an excellent cleaner for brass or copper. Rub this hot solution over the metal, wash the metal in hot soapy water, and then rinse in hot clear water and dry it thoroughly.

School Attendance Shows Gain in Month of April

Attendance during the past month in Kingston's schools has been better than during the prior month when a measles epidemic was raging. The attendance record prepared by Superintendent Laidlaw shows a registration of 5,215 pupils in public schools in the city and 1,327 in the private schools. The attendance shows a 94 per cent average for the public schools and 96 per cent for the private schools.

This record shows a registration of 6,442 students in the public and private schools of the city. The report follows:

ATTENDANCE REPORT FOR MONTH ENDING APRIL 26, 1940

School	Total Registration	Number Enrolled	Possible Aggregate Days Attendance	Aggregate Total Days Attendance	Per cent Monthly Attendance
1	93	91	1,820	1,743	96
2	312	297	5,855	5,547	95
3	233	229	4,517	4,325	96
4	259	256	5,711	5,468	96
5	427	417	8,205	7,669	93
6	517	506	10,050	9,020	90
7	420	409	8,172	7,835	90
8	376	364	7,271	6,360	96
M. J. M. 8th year	381	389	7,692	7,305	95
Elementary Schools TOTAL	3,038	2,988	59,323	55,445	93
M. J. M. 9th year	386	378	7,560	7,159	95
K. H. S.	1,957	1,775	35,301	33,489	95
Total Academic	2,313	2,153	42,861	40,678	95
Part Time School	85	71	476	442	93
TOTAL PUBLIC SCHOOLS	5,486	5,215	102,660	96,565	94
Private and Parochial Schools					
St. Joseph's	353	352	7,010	6,620	94
St. Mary's	441	414	8,280	8,000	97
St. Peters	234	226	4,520	4,326	95
Immaculate Conception	110	110	2,200	2,176	99
St. Ursula Academic	50	59	1,347	1,293	96
St. Ursula Elementary	33	33	756	678	90
Immanuel Lutheran	33	33	660	596	90
Total	1,263	1,227	24,503	23,699	96
TOTAL FOR ALL SCHOOLS					
Public	5,456	5,215	102,660	96,565	94
Private	1,263	1,227	24,503	23,699	96
TOTAL	6,719	6,442	127,163	120,234	94

Board of Education Will Insure Students' Musical Instruments

(Continued from Page One)

for the storage of the instruments when they are not actually being used by the students, and this room is any kept locked, there is a constant danger of loss of instruments and the board felt it advisable to take out insurance until such time as suitable individual lockers may be installed and the board thus relieved of the responsibility of loss of instruments.

Permission was granted the College Club for use of the auditorium for an entertainment, proceeds of be used for the scholarship fund. The date in the fall will be arranged by the superintendent when a speaker is secured for the event.

The Benedictine Hospital sent a letter of appreciation to the girls of the needle-works trade course who have sewed for the hospital. Various garments have been sewed to provide practical experience for the girls.

The payroll and bills amounting to $47,056.27 were audited and the president and clerk were authorized to audit the June payroll. Haskins and Sells were authorized to make the usual audit of books prior to closing the school year.

On motion of Trustee Katz the supplies committee authorized to solicit bids from local dealers for the winter coal supply, also to purchase text-books direct from the publishers and to purchase art supplies. Janitors supplies which are made up of a wide variety of articles will be purchased from time to time locally as needed.

The resignation of Miss Helen L. Waterman, supervisor of penmanship, was received and accepted with regrets. Miss Waterman is to go to an up-state city.

In order that the students who are taking the musical courses in school may continue their work during the summer season it was voted to hold a class in band and musical instruction as a summer school course. This will allow those who are taking the music course to keep up their work and allow the band members to be ready for work early in the fall. The course will be free to local students and the usual non-resident arrangement as made for other summer school subjects will govern non-resident students. The cost will be but $5 a day for the instructor.

It was announced that the speaker for the commencement exercises at the high school would be Dr. F. B. Corson of Dickinson College.

A vote of appreviation was given by the board to the pupils who competed so successfully in the recent musical competition at Albany where Kingston won high honors, two soloists being given a first rating and the chorus received a number one rating. Kingston students were the only ones to receive a number one rating on sight reading and the judges considered this a remarkable job. Mr. Laidlaw said that he had attended the session and Kingston was given a number one rating in competition with 10 states. This was Kingston's first competition and only Jamestown, which has won the contest for several years, received a one-plus rating. The board formally expressed its appreciation to the members of the Glee Club and the soloists for their fine work.

Mr. Laidlaw reported that in the school savings system there had been deposited for the month ending May 14 the sum of $4,558.49 and that the balance on deposit by Kingston school students in the savings system was $114,416.10. There are now 10,208 accounts.

OPTOMETRY

Have them properly examined by a competent optometrist with modern scientific equipment.

S. STERN
ESTABLISHED 1860
42 B'WAY—PHONE KINGSTON 127-W

A FEW CENTS A DAY PAYS FOR IT.

INVESTIGATE.

WIEBER & WALTER, INC.
690 B'way. Tel. 512.

Army Has Secret Plane Detector for Lookouts on Coast

(Continued from Page One)

Bragg (N. C.) anti-aircraft exercises, its performance gratified experts.

Proposing to manufacture 40 detectors, costing $54,700 each, at the outset, the army would install them in six warning stations on the Atlantic coast, one on the Gulf and three on the Pacific and others in Hawaii, Alaska, Puerto Rico and the Canal zone.

In addition, four mobile companies would be equipped to set up five stations wherever they might be needed on short notice.

Priest Celebrates 38th Anniversary

The Rev. Peter P. Conaty, pastor of Holy Trinity Church in Arlington, Dutchess county, on Friday quietly celebrated his 38th anniversary as a Catholic priest. He has been pastor of the church for nearly 19 years, and during that time had seen his congregation grow from 75 to 1,700 people.

Father Conaty's first charge was at St. Mary's Church, Saugerties, as an assistant pastor. He remained there until October, 1904, when he was transferred to Holy Trinity Church in New York city, later being transferred to the Sacred Heart Church in the Bronx. In 1917, he was made pastor of St. Sylvia's Church, Tivoli, and remained there until he was promoted to the Arlington Church.

Wounds, fright, and hunger are killing innocent women and children. Your contribution is needed for the American Red Cross War Relief Fund.

FUEL OIL
—AND—
Kerosene
PROMPT DELIVERY
SAM STONE
Phone 733. 58 Ferry St.

Herzog's Guidepost

To better living

WHEN the great artist, Whistler, grew desperately weary of the gloom in which the people of his time lived, surrounded by their endless brown walls, and unvarying black costumes, he suddenly turned decorator and created for himself a room of yellow walls, white woodwork and blue color accents.

The Victorians were startled. Such a display of gayety jarred their sombre mood, and smacked of wickedness! The idea of living with color "came hard." At first blue and yellow for a room was shocking, and a discredit to the person who chose it.

At last psychologists came along and announced that the choice of yellow denoted intelligence, and the choice of blue, spiritual qualities.

Thus blue and yellow today are accepted as an intellectual and spiritual combination. So don't be afraid to "give in" to color. Very likely the colors you prefer indicate your best traits.

Because of the wallpapers of today, there is no need for a dull room. Have what you will—jewel tones, deep shades, or muted colors.

"Jewel tones" in wallpaper are new and fascinating. Of course we're showing the best of them—some beauties in marvelously clear yellow, blue, chartreuse, etc.

In deep shades we have a beautiful paper with a background of rich apricot, and design in light pearl gray. Used in a foyer the effect is aristocratic, luxurious and, well — just plain beautiful!

The muted colors are the last work in delicacy. You may have Adam green, or pale yellow, or gray-blue, etc., with exquisite floral designs in harmonious light tones.

*****

About 250,000 families in the United States this Spring are moving into homes of their own—the largest shift of renters to homeowners in 11 years. Think of the fun they are having. At last the chance to indulge their individual tastes! Needless to say, it is wallpaper that is helping them to create environments that suit them best.

One of the most delightful and thrilling experiences imaginable, is to come into our cool, quiet, fluorescent "Daylite" decorating department and choose stunning wallpapers for your home that will make it excitingly "new" again. Can you visualize this paper?—a soft warm gray background, and design in two-toned gray and eggshell white, touched with the least bit of bright yellow to enliven it.

Entirely different but equally appealing is a lovely shade of peach with its feather pattern in blue and off-white. The effect is as lace-like as an old-fashioned valentine.

There are some beauties in putty and rose. For example, a scenic paper that could also be called a floral. In addition to its predominant putty and rose there are touches of green, gray and oyster.

Another putty background paper has delicate floral tracery for its pattern, with color touches of silver, pink, yellow and brown.

One of the richest of the old-fashioned papers has a cream background, and bead-like stripes alternating with a pattern of charming bouquets and quaint urns.

The "raised" papers are popular. They look like plaster ever so lightly touched with paint. A blue and white combination is especially handsome.

How about "candy stripes" for a girl's room, a "plaid" for the kitchen, blue with silver stars for the nursery, etc? There is no end to the effects you may have.

One of our wallpaper customers has several fine antique pieces. So she choose a floral stripe in a soft rose-red. Imagine how richly those antiques will stand out against that background.

There is much interest in Victorian bedrooms this year, and we have just the papers for them. One of our friends selected a dull-finish pink and white stripe wallpaper for hers. At the windows she is using an old-fashioned rose pattern chintz in pink and soft green on white. She's going to love that room!

*****

By this time you know we have an enormous stock of old-fashioned, modern, conservative, jewel-tone, muted-color, and deep-shade wallpapers. Also please remember that we have a decorating consultant to aid you in your choice, if you wish, and help you work out your home decorating problems. Ours is a year-round decorating department. There is no seasonal rush. Anytime you come, Ann Moore will give you as much individual attention as you wish, whether it's only a bathroom you intend to "do," or your entire home.

Herzog's
332 Wall St., Kingston
Phone 252. Adv.

MODES of the MOMENT

By ADELAIDE KERR

Answer to the demand for an all-around hat is this one of black Milan straw. Walter Florell designed it with an irregular brim and added allure with a black veil. It tops a black and white print frock ready for bridge parties or a hot day in town.

MATRON'S SMART SHIRTWAISTER

MARIAN MARTIN

PATTERN 9330

Whether you're off to a shopping, visiting or business day, you'll feel smart and right in this shirtwaist dress. Marian Martin has given Pattern 9330 so many slenderizing, flattering details. The full-cut bodice lines are held in place by shirring or gathers to avoid a top-heavy look. Trim yokes keep your shoulder-line smooth, and two front skirt panels give a taller, slimmer illusion. Isn't the collar youthful? Try making it in a colorful or crisp white contrast, and see how becoming it will be! Short sleeves are cool for summer wear, though a longsleeved version is included. A ribbon bow and tiny buttons look very decorative.

Pattern 9330 may be ordered only in women's sizes 34, 36, 38, 40, 42, 44, 46, and 48. Size 36 requires 3¾ yards 39 inch fabric.

Send FIFTEEN CENTS in coins for this MARIAN MARTIN pattern. Be sure to write plainly your SIZE, NAME, ADDRESS, and STYLE NUMBER.

Our MARIAN MARTIN SUMMER PATTERN BOOK will bring you lovely new warm weather styles for playing, traveling, working—available in easy-to-sew patterns. A summer summary of fashion by day and night, including a travelogue wardrobe . . an array of "good sports" . . cool sheers and cottons . . lovely bridal and evening wear. Twinkling twenties, trim thirties, fair forties are all remembered; so are tots and 'teens. Order your copy today! BOOK FIFTEEN CENTS, PATTERN FIFTEEN CENTS. BOOK AND PATTERN TOGETHER, TWENTY-FIVE CENTS.

Send your order to the Kingston Daily Freeman, Pattern Department, 232 W. 18th street, New York, N. Y.

A Quilt You'll Enjoy Piecing

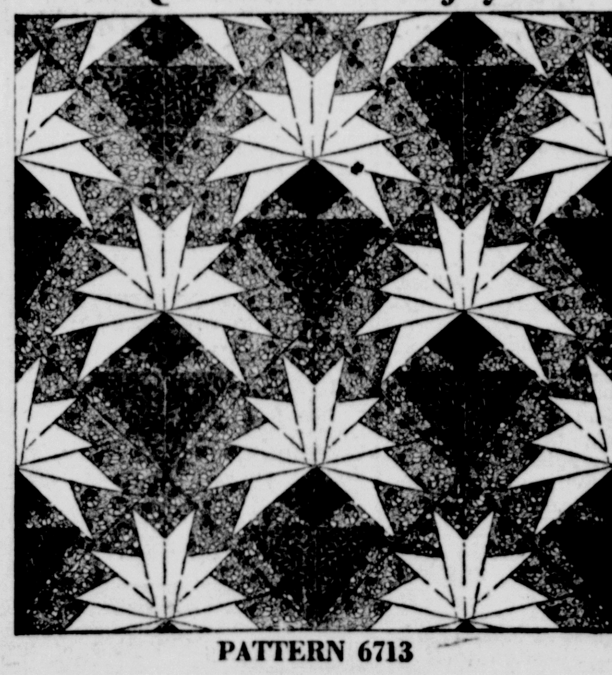

Household Arts by Alice Brooks

Four Materials Form Effective Design

Chrysanthemum

PATTERN 6713

Have chrysanthemums about you any time of the year! Just piece this quilt doing the flower in the lightest color material. It's a most effective block! Pattern 6713 contains the Block Chart; carefully drawn pattern pieces; color schemes; directions for quilt; yardage chart; illustrattion of quilt.

To obtain this pattern send ten cents in coin to the Kingston Daily Freeman, Household Arts Dept., 259 W. 14th street, New York, N. Y. Be sure to write plainly your NAME, ADDRESS and PATTERN NUMBER.

Important Meeting Legion Drum Corps

On Monday evening the Kingston Post, No. 150, American Legion drum corps will hold their final rehearsal and meeting in preparation for the Memorial Day parade to be held in Kingston. It is requested that all members of the corps who will participate in the parade on that day, be present to assist in making plans for the parade.

The drum corps has also been engaged for the Holy Name parade to be held at Poughkeepsie on June 16. They will head the Holy Name Society of St. Peter's Church of this city.

Finance Committee Meet

A meeting of the finance committee of Trinity Methodist Church will be held at the home of George E. Lowe, 220 Albany avenue, Monday evening at 8 o'clock.

Good Taste Today

by *Emily Post*

(Author of "Etiquette," "The Personality of a House," "The Blue Book of Social Usage," etc.)

MEMBERS OF BRIDE'S IMMEDIATE FAMILY SHOULD NOT GIVE SHOWER

In Case of Man's Family, His Friends Might Be Glad of Opportunity to Emphasize Welcome of Girl

A shower is a friendly neighborhood custom which, while not a great strain on the guests, is often a very welcome contribution to the housekeeping preparations of young newly-weds. Sometimes, however, it is carried to such an extreme as to border on questionable taste. For this reason members of the immediate family of the bride are not supposed to give such parties ever.

In the case of the man's family, many people think they are too closely related too, but this it not necessarily true. For example, it is not unusual for a mother-in-law to give a daughter-in-law a shower—particularly if the daughter-in-law is a stranger, and naturally has very few personal friends, in which case the man's relatives and best friends might be very glad to be given this opportunity to emphasize their welcome of her.

Even so, it would really be in better taste for a mother-in-law to give a reception, either a tea in the afternoon or an evening at home (both meaning the same excepting the time of day), and ask the family's friends and relatives to meet the bride-to-be. Perhaps one of the other relatives not in the immediate family might give a shower later for the bride if they want to.

A Dentist's Cards

Dear Mrs. Post: How should the professional cards of a dentist be engraved, and how the personal cards that include his wife?

Answer: Professional cards would be John Hiram Smith followed by his degree, and his personal cards Dr. and Mrs. John Hiram Smith.

When Hostess and Guests are Strangers

Dear Mrs. Post: I am giving a surprise shower party for Mary, and as all the people I've invited are strangers to me, how do I greet them? They are all arriving before Mary.

Answer: They should all tell you their names as they greet you. If they don't you simply say, "How d'you do," and add that Mary will be so glad they could come, or something like that. However, since each one knows who you are, she may forget that you don't know her, in which case, if you want to know, you may ask her which one of Mary's friends she is. If you have an idea who some one is, you perhaps ask, "Are you Mrs. Brown"? But since you don't have to greet them by name and since they are all Mary's friends and it isn't likely that they are strangers to each other, you should be able to get on quite well without any names. I might add from personal experience that asking a long list of people for their names, unless you have a remarkable memory or can write them on a small pad, is digging a pitfall. If put to it later, you can ask for a name never told you, but you can't ask a second time, let alone a third or fourth.

(Released by The Bell Syndicate, Inc.)

Mrs. Post is sorry she can no longer answer personal letters. She is glad, however, to have many printed slips on a variety of subjects to offer to her readers. Today's slip is "Let's Give a Shower." Be sure to send a three-cent, stamped, self-addressed envelope with your request to Mrs. Post, in care of this paper, P. O. Box 150, Times Square Station, New York, N. Y.

The Coming Week

(Organizations wishing notices inserted in the weekly calendar notify the Social Editor not later than Thursday. Phone 2200).

Monday, May 27

3:45 p. m.—Meeting of the Junior League of St. James Methodist Church.

8 p. m.—Installation of officers of Junior Group of Wiltwyck Chapter, D. A. R.

8 p. m.—Tri-Hi fashion show at Y. W. C. A.

8 p. m.—Meeting of men's Club of First Baptist Church.

8 p. m.—Ladies' Night at Men's Club of St. James Methodist Church.

Tuesday, May 28

7:45 p. m.—Card party at Y. W. C. A. for benefit of Oratorio Society.

7:45 p. m. — Initiation services for World Wide Guild of First Baptist Church.

Wednesday, May 29

4 p. m. — Meeting of Junior League and pastor's membership class of Trinity Methodist Church.

Thursday, May 30

1 p. m.—New Paltz Horse Show.

Friday, May 31

2:30 p. m.—Meeting of Women's Home and Foreign Missionary Society of St. James Methodist Church.

8:15 p. m. — Free lecture on Christian Science by Dr. John M. Tutt, C. S. B., at high school auditorium.

9 p. m.—Newman Club dance at Twaalfskill Clubhouse.

Newburgh Man Injured

Thomas Hamilton, 102 Washington street, Newburgh, reported injured in an accident near Rosendale, was brought to the Kingston Hospital at 6:45 this morning, for treatment. He was reported to be not seriously injured.

Haver Says Inquest Probably Will Be Held On Bearsville Crash

Although rumors are ripe as to just what happened on the Bearsville flats preceding and at the time of the automobile accident involving three cars Tuesday night, with one boy killed and two others injured, official facts, further than those which have been printed in the Freeman, are not available.

Sheriff Molyneaux could not be reached this morning, but at his office it was intimated that the investigation conducted the night of the accident and subsequently was believed to have disclosed the facts in the case.

District Attorney N. LeVan Haver stated that the investigation was continuing. As to what action his office would take he was not prepared to say, but stated that "there probably will be an inquest."

Boston Man Hurt At Police Station

(Continued From Page One)

and jotting his answers on the history card.

Suddenly Morrison interrupted the flow of questions to ask "Where is the men's room?"

Before Sergeant Boss had a chance to reply Morrison straightened up suddenly and then stiffened and fell backwards, his head striking on the floor. So heavy was the impact that the sound of his head striking the floor was heard for some distance on the lower floor of the building.

Lieutenant Simpson immediately got in touch with Dr. William S. Bush on the telephone. The doctor responded to the call and after examining Morrison declared that he had suffered a possible fracture of the skull at the base where his head had come in contact with the floor. Dr. Bush advised that the man be removed at once to the hospital and the ambulance was called by the police.

Examining Morrison's papers that he carried in his pockets the police found his discharge papers from the U. S. Army. The discharge paper showed that Morrison had enlisted in Battery B of the 64th Coast Artillery at Fort Slocum on January 29, 1921, and had been honorably discharged on February 29, 1924. His service record was marked "excellent."

Morrison fell before Sergeant Boss was able to finish his case history.

Others in police headquarters at the time Morrison fell were Alexander McBride, James Brady and Thomas Mahon, who were seated in chairs just outside the railing near Morrison, waiting to reply to questions as the history cards were being filled out.

Melvin Wolff, one of the custodians of the city hall, was also in headquarters at the time Morrison fell.

The fall rendered Morrison unconscious and he bled profusely from the wound on the back of the head and also from one of his ears.

Home Service

Your Budget Helps You Afford Things You Want

Learn to Plan Your Spending

"Can we afford a new car?" "Should I get that new dress, when we need a porch swing?" These are questions which a budget can help you answer happily.

No more spending blindfold, then struggling to get out of the red! With a budget you always know just where you stand. And you'll be surprised how much you can afford to spend on things you really want, when regular expenses are brought into line.

A too-high rent bill may be dashing your hopes of a new car. You'll find it a good rule to pay no more than a week's salary for a month's rent.

Or run-away food expenses may be encroaching on your clothes money. Instead of "buying what looks good," plan meals ahead, make a game of staying within a certain sum each week — $12.25 is wise if you've a family of four to feed on a $40 weekly income.

As the first step in cutting expenses, collect bills and sales slips for one month to get a complete idea of your spending.

Then make out your budget, keeping in mind the things you want most. Our 32-page booklet clearly explains budgeting for every income. Gives tips on buying, ruled pages for a year's accounts.

Send 10c in coin for your copy of HOW TO BUDGET AND BUY FOR BETTER LIVING to Kingston Daily Freeman, Home Service, 635 Sixth Ave., New York, N. Y. Be sure to write plainly your NAME, ADDRESS and the NAME of booklet.

The American Red Cross is rushing clothing, medicines, ambulances, and hospital supplies to Europe's newest war-torn arear. It has appealed to men and women of good will to contribute a relief fund of at least $10,000,000 This newspaper joins in urging your fullest cooperation through your local chapter

Lewis Asks Courses For Rural Youths

Urging that the present course in mechanics being taught at the Kingston High School be enlarged to provide additional vocational training for the youths from the suburban areas, Howard A. Lewis of this city, who is vice president of the Nash-Kelvinator Corp. and also a practical farmer in Ulster county, appeared before the Board of Education as delegate from the County P.-T. A. organization and urged the board to expand the courses being taught in the new vocational school so that they might embrace courses which would be of increased value to the boy from rural areas.

Mr. Lewis said he was not asking that an elaborate agricultural course be instituted in the school but that the present plan be expanded to include more of the courses which would benefit the farm boys.

In his 22 years as a farm owner he said he had endeavored to employ local young men on his farm and found that those who had some knowledge of repairs and operation of farm machinery were of more value than those who came to him without that knowledge.

A high school boy with practical knowledge of tractors, gas engines, pumps, etc., would prove to be a valuable aid on farms and he suggested that in the interest of better help for farmers that the course in the vocational school be expanded.

During the discussion he also said that the chemistry of spray materials, a necessity for any boy who intends to continue farming as a business, would be a valuable subject to be touched upon. Marketing problems and the economic end of rural life he said also could be taught in some degree with good results. Marketing problems, co-operative movements as applied in rural sections he said too were things which would give the young boys an opportunity of gaining useful information and see the magnitude of the agricultural business.

Members of the board stated that the Vocational school was being developed and that it was the intent to add to the equipment as rapidly as possible, that aeroplane motors, tractor motors and car engines were being sought for the boys to work upon and before he left Mr. Lewis pledged to the board that he would provide them with a tractor which might be "tinkered" upon by the boys.

President Schmid stated that at the time the Vocational school was opened there had been a survey made at the suggestion of members of the board and interested persons including Manager A. Kurdt of the Farm Bureau relative to the demand for an agricultural course but that the response from the rural areas to the questioneers had been very small and at the time it was not deemed the demand sufficient to warrant such a course.

Superintendent Laidlaw said that to carry out such a course a related science teacher would be needed to instruct boys taking the vocational courses. Such a teacher could instruct in sciences related to agriculture, also in the needed mathematics, etc., which are related to the vocational course which a student may be taking. An agricultural course would not require the higher mathematics which were required in the usual course but a practical knowledge of mathematics and science was required for a successful course.

The board suggested that if sufficient interest was shown in rural areas for such a course it should be added as soon as the demand came and the matter was taken under advisement.

U. S. Might Put C.C.C. Into Army

(Continued from Page One)

to make their greatest contribution to national defense. Such pretrained enrollees would fit into army battalions of sanitary, road and forestry engineer troops.

Criticism Is Lacking

Oddly enough, where any mention of the possibility of using or converting the CCC into an army training unit would arouse sharp protests a year or so ago, officials now speak openly of its possibilities. One official who mentioned such a possibility above a whisper a year or so ago drew a sharp reprimand.

Even now, it is spoken of only as a potential unit from which to draw partially trained man power. No direct and immediate conversion of the CCC into a military unit is spoken of. Officials simply speak of the possibilities held by the corps and of the use that might be made of it in a national emergency.

And, just as their figures of potential man-power to be drawn from the CCC include all past enrollees, as well as those now enrolled, so do they think of how those two million men who have now passed on into civilian life might be mustered back, voluntarily through the ties that were engendered during their CCC training.

Wilbur Dodgers at Wallkill

The Wilbur Dodgers will play the Wallkill Prison team on Sunday at Wallkill. The Dodgers will leave the square at Wilbur on Sunday at 11:30. The manager requests all players to be on time. Battery for Wilbur will be W. Collins, pitching, and F. Collins, catching. For Wallkill, Quick, pitching, and Short, catching. The game is scheduled for 1:30.

Hot vinegar and salt is an excellent cleaner for brass or copper. Rub this hot solution over the metal, wash the metal in hot soapy water, and then rinse in hot clear water and dry it thoroughly.

School Attendance Shows Gain in Month of April

Attendance during the past month in Kingston's schools has been better than during the prior month when a measles epidemic was raging. The attendance record prepared by Superintendent Laidlaw shows a registration of 5,215 pupils in public schools in the city and 1,227 in the private schools. The attendance shows a 94 per cent average for the public schools and 96 per cent for the private schools.

This record shows a registration of 6,442 students in the public and private schools of the city. The report follows:

ATTENDANCE REPORT FOR MONTH ENDING APRIL 26, 1940

School	Total Registration	Number Enrolled	Possible Aggregate Days Attendance	Aggregate Total Days Attendance	Per cent Monthly Attendance
1	93	91	1,820	1,743	96
2	312	297	5,855	5,547	95
3	233	229	4,517	4,325	96
4	289	286	5,711	5,468	96
5	427	417	8,205	7,669	93
6	517	506	10,080	9,090	90
7	420	409	8,172	7,338	90
8	376	364	7,271	6,960	96
M. J. M. 8th year	381	389	7,692	7,305	95
Elementary Schools TOTAL	3,058	2,988	59,323	55,445	93
M. J. M. 9th year	386	378	7,560	7,189	95
K. H. S.	1,957	1,775	35,301	33,489	95
Total Academic	2,343	2,153	42,861	40,678	95
Part Time School	85	74	476	442	93
TOTAL PUBLIC SCHOOLS	5,486	5,215	102,660	96,565	94
Private and Parochial Schools					
St. Joseph's	353	352	7,040	6,620	94
St. Mary's	441	414	8,280	8,000	97
St. Peters	234	226	4,520	4,326	96
Immaculate Conception	110	110	2,200	2,176	99
St. Ursula Academic	59	59	1,347	1,293	96
St. Ursula Elementary	33	33	756	678	90
Immanuel Lutheran	33	33	660	596	90
Total	1,263	1,227	24,803	23,689	96
TOTAL FOR ALL SCHOOLS					
Public	5,486	5,215	102,660	96,565	94
Private	1,263	1,227	24,803	23,689	96
TOTAL	6,749	6,442	127,463	120,254	94

Board of Education Will Insure Students' Musical Instruments

(Continued from Page One)

for the storage of the instruments when they are not actually being used by the students, and this room is now kept locked, there is a constant danger of loss of instruments and the board felt it advisable to take out insurance until such time as suitable individual lockers may be installed and the board thus relieved of the responsibility of loss of instruments.

Permission was granted the College Club for use of the auditorium for an entertainment, proceeds ot be used for the scholarship fund. The date in the fall will be arranged by the superintendent when a speaker is secured for the event.

The Benedictine Hospital sent a letter of appreciation to the girls of the needle-works trade course who have sewed for the hospital. Various garments have been sewed to provide practical experience for the girls.

The payroll and bills amounting to $47,056.27 were audited and the president and clerk were authorized to audit the June payroll. Haskins and Sells were authorized to make the usual audit of books prior to closing the school year.

On motion of Trustee Katz the supplies committee authorized to solicit bids from local dealers for the winter coal supply, also to purchase text-books direct from the publishers and to purchase art supplies. Janitors supplies which are made up of a wide variety of articles will be purchased from time to time locally as needed.

The resignation of Miss Helen L. Waterman, supervisor of penmanship, was received and accepted with regrets. Miss Waterman is to go to an up-state city.

In order that the students who are taking the musical courses in school may continue their work during the summer season it was voted to hold a class in band and musical instruction as a summer school course. This will allow those who are taking the music course to keep up their work and allow the band members to be ready for work early in the fall. The course will be free to local students and the usual non-resident arrangement as made for other summer school subjects will govern non-resident students. The cost will be but $5 a day for the instructor.

It was announced that the speaker for the commencement exercises at the high school would be Dr. F. B. Corson of Dickinson College.

A vote of appreviation was given by the board to the pupils who competed so successfully in the recent musical competition at Albany where Kingston won high honors, two soloists being given a first rating and the chorus received a number one rating. Kingston students were the only ones to receive a number one rating on this competition and the judges considered this a remarkable job. Mr. Laidlaw said that he had attended the session and Kingston was given a number one rating in competition with 10 states. This was Kingston's first competition and only Jamestown, which has won the contest for several years, received a one-plus rating. The board formally expressed its appreciation to the members of the Glee Club and the soloists for their fine work.

Mr. Laidlaw reported that in the school savings system there had been deposited for the month ending May 14 the sum of $4,558.49 and that the balance on deposit by Kingston school students in the savings system was $114,416.10. There are now 10,208 accounts.

Army Has Secret Plane Detector for Lookouts on Coast

(Continued from Page One)

Bragg (N. C.) anti-aircraft exercises, its performance gratified experts.

Proposing to manufacture 40 detectors, costing $54,700 each, at the outset, the army would install them in six warning stations on the Atlantic coast, one on the Gulf and three on the Pacific and others in Hawaii, Alaska, Puerto Rico and the Canal zone.

In addition, four mobile companies would be equipped to set up five stations wherever they might be needed on short notice.

Priest Celebrates 38th Anniversary

The Rev. Peter P. Conaty, pastor of Holy Trinity Church in Arlington, Dutchess county, on Friday quietly celebrated his 38th anniversary as a Catholic priest. He has been pastor of the church for nearly 19 years, and during that time had seen his congregation grow from 75 to 1,700 people.

Father Conaty's first charge was at St. Mary's Church, Saugerties, as an assistant pastor. He remained there until October, 1904, when he was transferred to Holy Trinity Church in New York city, later being transferred to the Sacred Heart Church in the Bronx. In 1917, he was made pastor of St. Sylvia's Church, Tivoli, and remained there until he was promoted to the Arlington Church.

Wounds, fright, and hunger are killing innocent women and children. Your contribution is needed for the American Red Cross War Relief Fund.

OPTOMETRY

Have them properly examined by a competent optometrist with modern scientific equipment.

S. STERN
ESTABLISHED 1860
42 B'WAY—PHONE KINGSTON 137-W

THIS IS THE LIFE... SINCE WE GOT THAT RUUD GAS WATER HEATER WITH A MONEL TANK

A FEW CENTS A DAY PAYS FOR IT.
INVESTIGATE.
WIEBER & WALTER, INC.
690 B'way. Tel. 512.

FUEL OIL
—AND—
Kerosene
PROMPT DELIVERY
SAM STONE
Phone 733. 58 Ferry St.

CLASSIFIED Advertisements

(No Advertisement Less Than 10c a Day With Minimum Charge of 35c)

ALL ADS CARRYING BOX NUMBER ADDRESSES MUST BE ANSWERED BY LETTER OR POST CARD. THE FREEMAN WILL NOT BE RESPONSIBLE FOR MORE THAN ONE INCORRECT INSERTION OF AN ADVERTISEMENT IN THESE COLUMNS

REPLIES

The following replies to classified advertisements published in The Daily Freeman are now at The Freeman Offices:

Uptown

AC, BL, BHH, DB, KZ, RGR, SF, WTR

ARTICLES FOR SALE

A BARGAIN—in rebuilt motors, sizes up to 20 horsepower. Carl Miller and Son, 674 Broadway.

A BARGAIN—two old violins, Conn cornet, hardwood ashes. Clearwater, phone 2751.

ABSOLUTELY BRAND NEW pianos rented. Frederick Winters, 231 Clinton avenue.

ALL BARGAINS—in used meat slicers, hand and electric meat grinders and scales; also full line of new machines, Globe slicers, Stimpson scales, meat grinders and coffee mills, Coolerators. 705 Broadway, Kingston, N. Y. Phone Kingston 564.

ATTENTION—Must raise cash to meet creditors' demands, will sell any or all merchandise as low as cost, such as toilet, tank and seat, complete for $11.95; complete bathroom outfit with 5½-ft. sunken bath and all chrome trim for $65.45; complete outfit with bathtub on legs, $38.95; bathroom outfit in ivory, fully acid resistant, 5-ft. recess tub, pedestal basin, toilet and tank with Mother of Pearl seat for $74.95; used electric refrigerators, guaranteed, $25 and up. Easy terms arranged. Reliable Plumbing Supply, 531 Broadway, Kingston. Phone 3203. Open until 8:30 p. m. This sale to June 1st only.

BABY CARRIAGE—Whitney Coach, gray, A-1 condition. Phone 3864-R.

BABY COACH — (Whitney). Phone 2573-W.

BAIT FISH—shiners. C. Dauner, 209 Foxhall avenue. Phone 1436-J.

BANKRUPT STOCK—Paint, regularly $2.59, $1.40 gallon. Kingston Used Furniture Co., 75 Crown.

BATH TUBS—enameled, used, two 5-ft. tubs on legs, complete with nickel-plated fixtures. Wieber and Walter, Inc., 690 Broadway.

BED — with spring and mattress, dresser, extension table with four chairs, stand, lawn swing, mission clock; all suitable for camp; very cheap. 154 Ten Broeck avenue.

BLUE STONE—flag, terrace and building; sand, gravel, top soil; delivered. Phone Woodstock 226. LeRoy Oakley.

BOOKS—Set of Harvard classics, A-1 condition; reasonable. 48 Jarrold street.

CHEAP—two round porch columns. Inquire 39 Garden street.

CHEVROLET TRUCK—1½-ton, 147" wheelbase, platform body, run 9500 miles; Le Roi gasoline engine, with clutch, 2 cyl. 8 h.p.; two 20' belt conveyors; high speed 1-ton chain hoist, also trolley; 150-lb. 3-section linoleum roller. Phone 2948 or 3725.

COAL HEATER—victrola type circulating, excellent condition, $10. Phone 30-R.

COOLERATOR—The modern new air conditioned refrigerator and purest manufactured ice and ice cubes. Binnewater Lake Ice Co., 25 South Pine street. Phone 237.

COPPER KING hot water tank, with gas heater. Call at 210 Downs street or phone 1408.

COUCH—suitable for office or den. Phone 3479.

COW MANURE—rotted 100 lbs. $1. delivered. Wille Farm. 585-M-2.

DECORATION [illegible] baby lamb, 30 lbs. up, live. Rosemount Orchards, Esopus.

ELECTRIC MOTORS — compressors, pumps. P. J. Gallagher, 55 Ferry street. Phone 3817.

FARM HORSES (3)—one three-year-old registered Percheron stallion. Beatty Farm, Hurley avenue. Phone 463.

FOUNTAIN—12-foot, with backbar, compressor and stools; in good operating condition. Inquire Balotin's Pharmacy, Ellenville, N. Y.

FURNITURE—second hand at 36 Franklin street.

GEORGIA PINE WOOD—sawed. Phone 1379. Fischer's, 334 Abeel street.

HARDWOOD—stove length, and salt hay. Edward T. McGill. Phone 219.

HAY—No. 1 Timothy. Harry Elmendorf, Port Ewen. Phone 3994-W.

LANDSCAPE PLANTINGS—Estimates free. All work guaranteed. William Kelder's Nursery. Phone 99-M-1.

MOTORCYCLES—Sales and Service. H. and L. Pincence, 321½ Foxhall avenue, Kingston. Phone 4194-J.

MOWING MACHINE—horse rake, iron wheel wagon, spring tooth harrow, small tractor and pair of young geese; will sell cheap for cash. Phone 3413-R evenings.

PIANOS—from reconditioned uprights to a Steinway Grand. Pianos for rent. E. Winter's Sons, Inc., opposite Wall street theatre.

POOL TABLE—4½'x9', late model; reasonable. Phone 341 after 5.

PRICES REASONABLE—stove with oil burner, tank and pipe, ready to set up; Apex washing machine, like new; ice box, Alaska make, porcelain lined with inner lining of cork to conserve ice; 25-ft. flag pole with gold ball at top. Apply to Mrs. Ronk, 78 Main street.

REFRIGERATOR — General Electric, perfect condition; must sell. Phone 480-M-2.

SAND—stone, cinders. A. Vogel Trucking Company. Phone 125.

STEAM BOILER—and engine on skids, second-hand lumber, also numerous pulley blocks. John A. Fischer, 334 Abeel street. Phone 1379.

STOVES—all kinds; ice boxes, one large, suitable store or hotel; miscellaneous; bargains. 3 Canal street, back of Freeman Building.

TIRES—used, all sizes, good condition. Vulcanizing very reasonable. Knorr's Texaco Station, Wilbur avenue.

TIRES

4.50x21	$3.95
4.75x19	4.25
5.00x20	4.50
5.00x21	4.50
5.25x21	4.50
5.25x17	4.50
5.50x19	5.50
5.50x17	5.50
6.00x16	5.50
7.00x15	7.50
7.00x16	8.50
7.00x17 6-ply	9.50
7.50x15	8.75
7.50x16	8.75
7.50x17	9.75

Herb Glass, Socony Station
West Hurley—Tel. Kingston 320-R-1

TOBACCO STEMS—at the rate of $5 per ton at factory. G. W. Van Slyke and Horton, Inc., 23 Dederick street, Kingston, N. Y.

USED—and new cultivators. Harrison S. Forde, Headquarters McCormick-Deering Farm Machinery. Hurley.

USED PARTS—and tires sold; also buying of old wrecks at Frick's Auto Wrecking Yard, Eddyville. [illegible] Phone 1101. Open 6½ days a week.

WOOD—$7 full cord; delivered. Phone [illegible] Byron Baker, West Hurley.

FURNITURE

ALL BARGAINS—in new and slightly used furniture. Kingston Used Furniture Co., 75 Crown street. Open evenings until 9.

One Cent a Word

(No Advertisement Less Than 10c a Day With Minimum Charge of 35c)

FURNITURE

BARGAIN PRICES—Assortment furniture; also beds, springs, mattresses, felt base rugs, floor coverings, coal ranges. Chelsea Furniture, 18 Hasbrouck avenue, Downtown.

USED FURNITURE—sets and odd pieces. Sale on glassware. 112 North Front street.

HOUSEHOLD GOODS

BEDS — springs, dressers. Call 98 Highland avenue after 4 p. m.

RECONDITIONED REFRIGERATORS —$25 up; used radios, $1 up; used washers, ranges, etc. 73 Crown street.

USED ELECTRIC REFRIGERATORS and gas ranges; cheap. Bert Wilde, Inc., 632 Broadway. Phone 72.

Plants, Bulbs and Shrubbery

DAHLIA TUBERS — good colors; cheap. S. Snyder, Stone Ridge, N. Y.

GERANIUMS — Begonias, Ageratums, Petunias, mixed colors, all in bloom; also Snapdragons, Asters, Carnations, Salvias, Dwarf Marigolds (forget-me-nots) and Cannas; all potted plants. Oscar's Farm, New Paltz, N. Y.

GERANIUMS—W. Marks, 118 Newkirk avenue.

GERANIUMS—20c. A. Dibble, Lincoln Park Florist, Saugerties road. 3058-R.

LANDSCAPE SERVICE — Nursery stock, flowering shrubs. William Kelder's Nursery, Plank Road.

PERENNIALS—Azaleums, Delphiniums, Columbine, Coral Lillies, etc. A. Mayer, Port Ewen. Phone 2122-R.

PETUNIAS — Geraniums and other flower plants; also vegetable plants. Emil Wieland, Flatbush road and East Chester street By-Pass.

SOD—5c per square foot. Phone 886-M-2.

LIVE STOCK

FRESH COWS—Maywood Farm, A. Ebtinger, Rosendale, N. Y.

SHEEP—and lambs. G. Mazza, Box 39, Ulster Park.

Pets

AIREDALES (3)—thoroughbred; nice dispositions, attractive price; also beautiful Scotties. Travis Kennels, Saugerties road.

COLLIE PUPS — Harvey Mertine, Kingston-Stone Ridge road. Phone 457-J-2.

COLLIES — Cocker Spaniels, Great Danes; pedigreed; all ages and colors; inoculated; reasonable. Tokalor Kennels, Woodstock Road, West Hurley. Phone Kingston 348-J-1.

PERSIAN KITTENS—for sale, reasonable. Phone 297-J.

PUPS—beautiful healthy pups, cross with Fox Terrier, eight weeks old, five males, $2 each. M. and E. Ellison, Ulster Park.

SCOTTIE PUP—female, $5. Call evenings, Newman, Harwich street.

Poultry and Supplies For Sale

BROILERS—White Leghorns (500), 2 lbs. Stanley Hader, High Falls, N. Y.

BROILERS—chickens, eggs delivered. Kachigian Poultry Farm, 311 Clifton avenue. 2726-R.

CHICKS—Quality plus lowest prices; broilers at wholesale; all sizes. Open evenings and Sunday. Reben Poultry Farm, Sawkill Road. Phone 3986.

COUNTRY DRESSED colored poultry, all sizes; broilers, 25c lb. Delivered. Phone 71-M-1.

OHLS HAS BARGAIN prices on started White Leghorn pullets, Barred Rock and Hybrid straight chicks on display at our battery salesroom. Biltheimer and Jones, 785 Broadway. Phone 4676. Open Sunday morning and every evening.

USED CARS FOR SALE

ALFRED F. DOYLE
PACKARD-STUDEBAKER
Motor Cars
420 Washington Ave., opp. Bull Mkt.

1936	Chevrolet Dump Truck, 1½-body, A-1 shape	$300
1939	Oldsmobile Sdn, radio, heater	725
1935	DeSoto Convertible Coupe, very clean throughout	345
1938	Ford 5-pass. Convertible Cpe, radio, heater, just like new	550
1938	Ford De Luxe 2-door Sedan, like new	475
1936	Chevrolet De Luxe 2-dr Sdn	325
1937	Plymouth Sport Coupe	395
1938	Plymouth De Luxe Sedan	525
1934	Terraplane Sport Coupe	195
1936	Ford Panel Delivery	175
1931	Chevrolet Coach	85
1930	Chevrolet Coach	65

Many Others $25 and Up
Open Evenings and Sundays—Tel. 5963

1939 BUICK—de luxe four-door sedan, privately owned; exceptionally low price. 3709-M.

CADILLAC TOURING CAR—Phone 2261-W.

'37 CHRYSLER "6" SEDAN—with overdrive, radio and heater; '32 Chevrolet; '31 Chevrolet; all sedans, '31 Oldsmobile convertible. Phone William Zang 1280.

DECORATION DAY SPECIALS

1937 CHRYSLER Imperial 6-pass. Touring Sedan, complete with radio, heater, seat covers, overdrive, clock, and rear wheel shields; tires and finish in nice condition; car must be seen to be appreciated....SPECIAL $539

1936 CHRYSLER Touring Sedan, six wheels with metal tire covers; equipped with radio, heater, defroster fan, and Life Guard tubes; many miles of smiles and comfort in this car..............SPECIAL $389

At more moderate price we have Plymouths, Chevrolets, Fords, and others from $17 up

Our Used Car Guarantee Protects You

THE PARROTT MOTOR CO.
Direct Plymouth & Chrysler Dealer
527 B'way, Near W. S. R. R. Crossing
Open Evenings—Terms—Trades

FORD—1937, radio and heater; sacrifice. Phone 2492.

1930 FORD COACH—Heinle, Lucas avenue, Box 55, five miles out.

1935 FORD COUPE — Longendyke's Service Station, corner Washington and Hurley avenues.

PIERCE ARROW—limousine, 6-wheel, in first-class condition; reasonable. 272 Albany avenue.

1933 PLYMOUTH COUPE—will consider trade. 65 Third avenue.

'33 PONTIAC SEDAN—good condition. Ben Rhymer Auto Body Shop, 421 Albany avenue. Phone 1601.

WILLYS "77" PARTS—Phone Woodstock 226, Roy Oakley.

USED TRUCKS FOR SALE

DUMP TRUCK — Ford, Model BB. Charles Kidd, Rifton, N. Y.

Model A Ford Pickup, ½-ton	$ 65
'32 G.M.C. 1½-ton long wheelbase	100
'35 Ford Sedan, delivery	150
'30 Chevrolet 5-pass. Sedan	40

"Lots of Other Truck Bargains"
Try Our Easy Payment Plan
G.M.C. USED TRUCK LOT
304 Broadway

APARTMENTS TO LET

APARTMENT—three rooms, heat and hot water furnished. Phone 288.

APARTMENTS — first and second floors, heated, hot water; reasonable rent. Apply Faris Millinery, 316 Wall street.

APARTMENT—five rooms, part improvements, at 85 Henry street. Phone 135.

AVAILABLE NOW—Holing Apartments, five rooms, all improvements. Phone Shokan 41.

One Cent a Word

(No Advertisement Less Than 10c a Day With Minimum Charge of 35c)

APARTMENTS TO LET

DOWNS ST., 65—five rooms, second floor, improvements. Apply 38 West Chester street.

FIVE ROOMS—all modern improvements. Franklin Apartments. Phone 2825 or 288.

FOUR ROOMS—and bath in Wilbur; $15 month. Phone 2178-W.

FOUR ROOMS—second floor; 87 West Chester street. Phone 256-J.

NEW MODERN APARTMENTS—16 John street. Phone 812.

ROOMS—four or six, improvements; reasonable rent. 149 Hasbrouck avenue.

THREE ROOMS—and bath, heat, hot water, gas; adults only. Phone 2017 between 3 and 7.

THREE ROOMS—bath, heat, hot water furnished. 70 Henry street.

THREE ROOMS—and bath. Call Sundays or evenings, Newman, Harwich street.

TWO ROOMS—partly furnished; also three rooms, bath, heat, instant hot water; adults. 73 Crown.

TWO ROOMS—heat, gas, electric, hot water furnished. 29 Franklin street.

UPSTAIRS APARTMENT — Sterling street, five rooms, all improvements; adults preferred. Ashley, 1652.

FLATS TO LET

FLAT—six rooms, with all improvements. Inquire 87 Franklin street.

SEVEN ROOMS—and bath; reasonable. Inquire J. Wolff, 147 Abeel.

FURNISHED APARTMENTS

APARTMENT—two connecting rooms, light housekeeping, improvements. 146 Pine street.

APARTMENT—two or three rooms; everything furnished. Call after 1:30, 28 Henry street.

APARTMENT—two or three light airy rooms. 61 Smith avenue.

CORNER APARTMENT—three rooms; adults only. 248 Smith avenue.

FOUR ROOMS—and sun parlor, fireplace; garage. Shatemuck Realty Co., 286 Wall street.

HOUSEKEEPING APARTMENT—all improvements; garage. 61 Downs street.

LIGHT HOUSEKEEPING APARTMENT—two or three bright airy rooms, uptown; reasonable. Phone 3480 between 5:30 and 6:30.

THREE ROOMS—gas range, all improvements; centrally located. 23 Van Gaasbeck street.

TWO ROOMS—hot water and electric refrigerator; garage. Call evenings, 191 Elmendorf street.

TWO ROOMS—private bath, Frigidaire; private porch, first floor. 77 Pearl street.

TWO ROOMS—all modern improvements. Franklin Apartments. Phone 2825 or 288.

FURNISHED ROOMS

A VERY PLEASANT room for one or two people, twin beds, innerspring mattresses, shower. 22 Green. Phone 3191.

COMFORTABLE ROOMS—suitable for gentlemen. 202 Fair street.

FRONT ROOM—with private family. Garage if desired. Phone 2542-W.

FURNISHED ROOM — newly furnished, all improvements, $3 per week. 10 Green street.

FURNISHED ROOM—with or without housekeeping. 20 Green street.

FURNISHED ROOMS—with or without board. 51 Green street. Phone 2543-J.

FURNISHED ROOMS—for gentlemen; only $2.50 per week and up. 46 Grand street.

LARGE AIRY ROOM—near uptown business district. Phone 1844.

LARGE ATTRACTIVE ROOM—one or two gentlemen or couple. 59 Downs street.

LARGE FRONT ROOM—with kitchenette, at 60 Franklin street.

PLEASANT ROOM—for one or two gentlemen. 37 Downs street.

PLEASANT SLEEPING ROOMS (2)—for gentlemen. 89 O'Neil street.

ROOMS—or rooms and board; couples or single person; reasonable rates. Phone 4276-R, or inquire at 82 Cedar street.

ROOMS—for light housekeeping; one single room; $2.50. 152 St. James.

SUNNY ROOM—for one or two, with kitchen privileges. 21 Park street. Phone 2239-R.

TWO ROOMS—furnished, with garage; $5 per week. Phone 4084.

GARAGES TO LET

TWO-CAR GARAGE—Martin's Lane; suitable for large truck or storage. Phone 279.

HOUSES TO LET

HALF HOUSE—five rooms, bath. 27 Foxhall avenue. Phone 531.

HOUSE—six rooms, all improvements. 88 Spring street. Phone 531.

MODERN HOUSE — fine location. Phone Heiser between 9:30 and 11:30 at 4426.

ONE-HALF DOUBLE HOUSE—122 Fair, just renovated, six rooms; garage. Mrs. Hays, 110 Fair.

OFFICES & STORES TO LET

MODERN STORE — 368 Broadway, near High School. Phone 531.

OFFICES—modern, on Wall street and Fair street. Phone 531.

SUMMER CAMPS TO LET

BUNGALOW—three rooms, electric, running water; reasonable rent. Fourth Binnewater Lake. Phone 525-R-1.

BUNGALOWS — furnished, running water, electricity; swimming. Gordon Sickler, Lake Hill. Phone Woodstock 54-F-12.

SUMMER CAMP — near Woodstock, electricity, Frigidaire, running water, completely furnished; reasonable. Box 8U, Uptown Freeman, or phone 1060-1608-M.

WANTED TO RENT

BOARDING HOUSE—fully equipped; reasonable; no agents. Box WTR, Uptown Freeman.

CAMP—improvements; August 10th to September 7th. Phone 4294.

HOUSE—from owner; references; July 1st. Box HFO, Uptown Freeman.

WANTED TO BUY

ANTIQUE FURNITURE — glassware, pictures, old guns, kerosene lamps, old buttons. Colonial Antique Shop, 251 Wall street. Phone 4274.

CASH FOR DIAMONDS—gold, silver, coins, stamps, rifles, cameras and antiques. Barnett's, 67 North Front.

HIGHEST PRICES PAID for electric motors. Carl Miller and Sons, 674 Broadway.

OTWELL MANIFOLD—for model A Ford, new or used. Phone 1742-W.

RANGE—either a small combination coal and gas or small gas range, preferably small combination range; reasonable. Write, stating size, type, color and price. Box RAR, Downtown Freeman.

USED CAR—sedan, privately owned; must be in good mechanical condition and cheap for cash. Box DRB, Downtown Freeman.

WANTED

ATTENTION — Paperhanging and painting; prices reasonable. Clinton Decorating Co., phone [illegible]

BOARDERS AND ROOMERS—at 22 Washington avenue.

One Cent a Word

(No Advertisement Less Than 10c a Day With Minimum Charge of 35c)

WANTED

FURNITURE REPAIRED—gluing, refinishing, upholstering. Phone Kingston 374-R-1. Joseph Costa.

MOVING VAN—going to New York, May 25, 27, 29, 31, wants whole or part load either way. Loads insured. Kingston Transfer Co., Inc. Phone 910.

MOVING VAN—going to New York, June 3, 5, 7, 9, wants load or part-load either way. All loads insured. White Star Transfer Co., 60 Meadow street. Phone 164.

MOVING VAN—going to New York, May 28, 31, June 3, wants whole or part load either way; insurance. S. Tompkins, 32 Clinton. Phone 649.

UPHOLSTERING—Mattresses remade, home, anywhere. Ralph Gardner, New Paltz. Phone New Paltz 6193.

WALL WASHING—by machine, restores natural color of paints without dripping water mess or streaks. Phone [illegible]

$1.00 WILL CLEAN YOUR WATCH—or replace new mainspring; all work guaranteed. The L. M. Giles WATCH HOSPITAL, 57 North Front street.

EMPLOYMENT

Help Wanted—Female

A RELIABLE WOMAN—for cook and general housework for family, Onteora Park, Tannersville, June 10th; three months; coal stove. Write, stating qualifications, wages, and a reference, to Mrs. Malcolm Oakes, King street, Port Chester, N. Y.

EXPERIENCED PROTESTANT — young woman to cook and do housework; sleep out; $10 per week. Write Protestant, Uptown Freeman.

EXPERIENCED SALESLADY—Apply Gramer's, 297 Wall street.

GIRL CASHIER-TYPIST—Apply at McCabe's Restaurant, 294 Wall street.

GIRL—or woman to do housework. Apply in person, Mrs. E. Netburn, 88 Kiersted avenue, or phone 2763.

HOUSEWORK — cooking knowledge; experienced; one child; sleep in. Phone 518.

LADY—to take care of small home, little cooking; two people; no children; state salary expected, age and references. Box FH, Uptown Freeman.

WOMAN—young, to assist in home; live in. 39 West Chestnut street.

Help Wanted—Male

CARPENTER—first class. Stickles, Golf Terrace.

COLLEGE STUDENTS—teachers, interested summer employment for Greene, Ulster counties; car necessary. Write Fuller Brush Co., P. O. Box 422, Newburgh, for interview.

HANDY MAN—useful around grounds of boarding house; good pay to right man. Sandy Hill Farm, Rosendale. Phone Rosendale 2511.

MAN—for cleaning and general work; references required. Hackett's Sanitarium, 204 Fair street.

MAN—to do general farm work, plow, milk, etc. Frank Modica, Sawkill road. Phone 4201-R-1.

MARRIED MAN—to work on farm, who can milk. Phone 16-R-1.

Help Wanted—Male & Female

WOMEN-BOYS & GIRLS—to sell cleaning crystal. Write for 25 packs to sell at 10c each; when sold send $1.25 keep $1.25. Address G. Sweeper, 101 Monmouth street, Newark, N. J.

Help Wanted—Male or Female

FARMER—or couple; good home and board. Phone 4512 or apply 6 Hurley avenue.

Situation Wanted—Female

PLAIN SEWING—and mending to do at home. References. Reasonable. Write Box Sewing, Uptown Freeman.

WOMAN—white, light housekeeping; willing to go out of city. Box WW, Uptown Freeman.

Situation Wanted—Male

BOOKKEEPER-ACCOUNTANT — full charge or assistant bookkeeper, secretary, typist and general office man, including office machines; experienced; age 25; desires permanent position with reliable concern; pay secondary. Address Box PJ, Uptown Freeman.

CARPENTER - CONTRACTOR - JOBBER — Roofing — Floor Sanding. Charles Bell, St. Remy. Phone 33-J-1.

RELIABLE—sober, dependable, middle-aged; experienced grocer; will furnish A-1 references; city or country. Box APS, Uptown Freeman.

YOUNG MAN—very desirous of obtaining a steady position with chance of advancement; ambitious and willing to learn; High School graduate, good character, best references; chauffeur's license. Write giving full details to Box PNR, Uptown Freeman.

YOUNG MAN—wishes position; hard-honest worker; outside work preferred; have had experience in most outdoor lines. Write Box L, Uptown Freeman.

Board for Convalescents

DIABETICS—Nervous; post-operative; aged; chronic; stroke; cancer; drug and incurables. Your patients are under the medical direction of your family physician and our registered nurses day and night. We guarantee to give satisfaction and save you money. Private and semi-private. Hackett's Sanitarium, 204 Fair street. Phone 4054.

REAL ESTATE FOR SALE

A LIST of 100 bargains, city, suburban and farm properties as little as 10% down, balance monthly at only 4½ interest. James E. Snead, contract manager-broker H.O.L.C. 240 Fair street.

A NEW MODEL—six-room house, all the latest improvements. 16 Kiersted avenue. Phone 2042 or 1257-M.

ANOTHER ONE-YEAR ROUND
Six-room cottage, excellent condition, electricity, heat, good water; acre land; $2400, with $750 cash. Call Moore, 59 Garden.

BEAUTIFUL HOMES—uptown, midtown, Roosevelt Park, or built to suit; easy terms. Pfeiffer, W. Caunitz, 105 Elmendorf street.

BOARDING HOUSE — and poultry farm, 12-room house, furnished, modern improvements; bungalow, other buildings; 6½ acres, including 700 chickens; price $5500, cash $1500. Also gasoline stations, boarding houses, bungalows. See Leotta, 52 Elmendorf street.

BUILDING LOTS—on Florence street, all improvements; beautiful view; sacrifice $500 each. Four lots with very large additional piece on Hayes street; $500. Phone Reben 3986.

BUNGALOW—three rooms; full price $1200; $100 takes it, balance like rent at 4% interest. T. S. Lennox, owner, Glenford.

BUNGALOW—new, four rooms, dinette, fireplace, hot water heat, oil burner; $4100; small down payment. Also will build to order F.H.A. insured homes from $3500. These homes will have all improvements and will be built on well located city lots; payments $27.50 monthly. Phone 511-W-2.

BUSINESS PROPERTY — in Port Ewen, N. Y., eight large rooms, bath, garage, on New York Highway 9-W. Inquire Rondout National Bank, Kingston, N. Y.

CHOICE CORNER LOT—on Kiersted avenue, Roosevelt Park, [illegible] frontage, 125 feet deep. S. C. Schultz, 261 Fair street.

Militia Asks Police to Watch Local Armory

Kingston police at the request of the New York State National Guard are taking precautions against possible Fifth Column activities here. Though the police were not asked to assign a patrolman to permanent duty at the state armory on Manor avenue, the state militia authorities asked the police to visit the armory at frequent intervals. The request from Albany, it is said, has gone to police officials in all cities in the state where armories are located.

What Congress Is Doing Today

Senate and House

In recess.

Senate judiciary subcommittee hears proposals to tighten alien restrictions.

One Cent a Word

(No Advertisement Less Than 10c a Day With Minimum Charge of 35c)

REAL ESTATE FOR SALE

$150 BUYS 5-room furnished cottage, $1450; $400 buys attractive 9-W station, $4900; $500 buys 30-room boarding house, $3900; $800 buys 69 acres, 10 rooms, $4300. JOHN C. SAUER, next to Post Office, Saugerties.

$250 DOWN secures acre garden, improved cottage, established gas station; $3750, balance terms $35 monthly. CATSKILL MOUNTAIN HOTEL—completely equipped, 49 sleepers, 27 baths, dining-room capacity 200, bar, grill, 5-room cottage; $15,500, cash $5000. THREE ACRES—near Williams Lakes, country hotel, improved buildings, 37 rooms, furnished; $7500, cash $500. MANN-GROSS, 277 Fair.

EXCELLENT BUNGALOW—6 rooms, with modern improvements, hardwood floors; garage; lots of shrubbery; ideal location; just past city limit; compelled to sacrifice for $4500, cash $1500. Leotta, 52 Elmendorf street.

HOUSE—six rooms, all improvements; ½ acre ground; will sacrifice. Phone 3389. Box HE, Uptown Freeman.

HOUSE—eight rooms, improvements, oak floors, natural wood trim; garage; inclosed porch; lot 60x100. Phone 3247. 79 Wrentham street.

KENYON PROPERTY — 104 Fair street, nine rooms and basement; beautiful garden. Apply Hays, 110 Fair.

LAKE KATRINE—half acre, water front, electricity; bathing; $295. FICHEN, 170 Broadway, Manhattan.

MODERN—nine-room and bath dwelling, oil burning steam heat, electric stove, Frigidaire, rock wool insulation, screens and storm windows; three-car garage; 200-ft. frontage; brass plumbing; driven well; West Hurley; $7500, $1500 cash. Further particulars, S. C. Schultz, 261 Fair street.

NEW
five-room bungalow, all modern improvements; two miles from city; lot 75'x250'; State road; price $2900, terms. SHATEMUCK REALTY CO.

NEW BUNGALOW — cheap. Phone 2213-W during the day.

SELECTED BARGAINS — in Ulster County properties offered by Partenoff, Stone Ridge.

STONE HOUSE
Eight rooms, improvements; 9-W, south of Port Ewen; beautiful grounds; ideal for antique shop or tea room; attractive price and terms. Call Moore, 59 Garden.

TOURIST HOME—eight rooms, all modern improvements; one acre of ground; three miles from Kingston; large garage; price $7000. Shatemuck Realty Co.

Real Estate For Sale or To Let

HOUSE—all improvements, furnished or unfurnished; James street, Rosendale. Phone Kingston 928-W-2.

REAL ESTATE WANTED

FARMS—Our 20 years' experience insures prompt results. MANN-GROSS.

FOR QUICK ACTION, LIST YOUR PROPERTY WITH THE STROUT REALTY AGENCY, 371 ALBANY AVENUE, KINGSTON, N. Y.

HAVE BUYERS—Dude ranch or farm suited for same; also small low priced farms. W. Wiesler, Binnewater.

TO RENT—or buy small country place in or near Kingston or small business with living quarters. AA, Uptown Freeman.

TO SELL—buy or rent, see Pfeiffer, Walter Caunitz, 105 Elmendorf street. Phone 3119.

FINANCIAL

Money to Loan

Cash Loans Up to $300
Quick Confidential Service
Call, Phone or Write
UPSTATE PERSONAL LOAN CORP.
35 N. Front St., Kingston, N. Y.
H. G. LaMothe, Mgr.

CASH
quickly as you need it!

No payment due for at least 30 days

For a cash loan of $25, $250 or more, simply do this:—
1. Make application in person or by phone.
2. Come in, sign and get the cash.

PICK YOUR OWN PAYMENTS
Take a year or more to repay. You select the payment which best fits your income. We do not require endorsers. Employer, friends or relatives are not notified.

SIMPLE TO GET
Our loans are made on the simple basis of your ability to make small, regular payments, and if you can, you should not hesitate to see us for a loan at once. Come in or telephone.
Ask for Mr. Ellis

PERSONAL FINANCE CO.
319 Wall Street
Phone 3470 D. R. Ellis, Mgr.

Business Opportunities

FOR SALE—or exchange for modern chicken farm, small hotel or Brooklyn property—tea room, modern six-room house, heated, bath, large chicken house; ideal place for diner, gasoline station; room for cabins; State Road 32. Write for information, Mrs. H. Swanson, 513 45th street, basement, Brooklyn, N. Y.

HOME AND BUSINESS—delicatessen-grocery, good income, living rooms; reasonable rent; splendid location; compelled to sacrifice for $350 cash; quick action required. See Leotta, 52 Elmendorf street.

LOST

DRIVER'S LICENSE—Finder please phone [illegible]

OAR—six-foot, unpainted, between Dubois' garage and Olive Bridge. Reward. Notify William Sniss, Stone Ridge.

QUICKIES

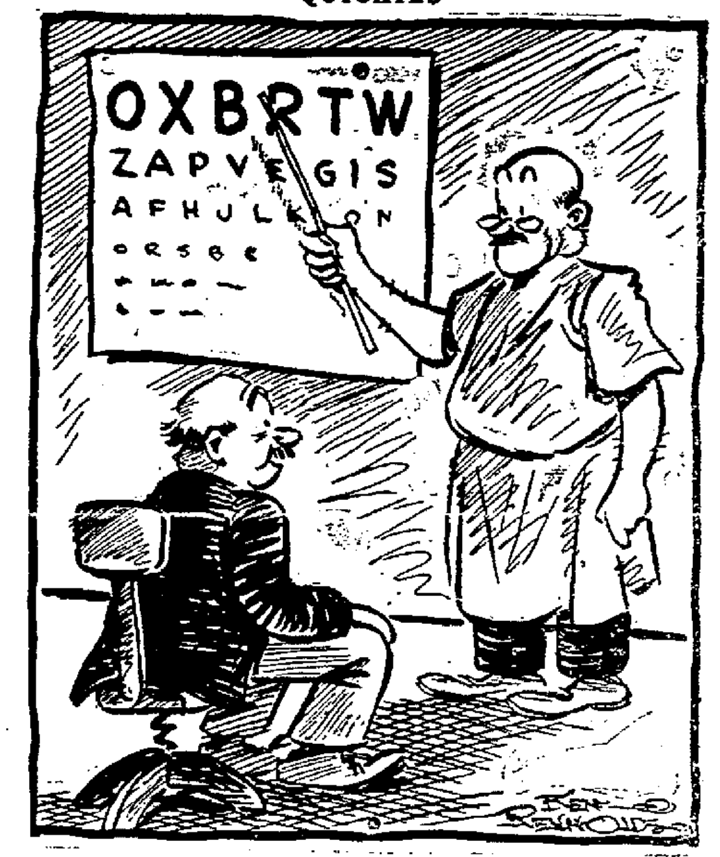

"But, Doc, just tell me what kind to get. I can buy glasses cheaper with a Daily Freeman Want Ad."

Hunt's Circus Arrives Sunday

Charles T. Hunt, head of Hunt's Circus which will pitch its tents on Athletic Field Monday, where two performances will be given that day, is a Kingston boy. When a small boy his first love was the circus. After school he would go to the Rivers family home on Hurley avenue, where the Rivers, a famous bare back riding team, lived and trained.

There Charley Hunt saw Dick Rivers, the father, and the first man to ever turn a somersault from one running horse to another, do his training. Viola Rivers was a featured bareback rider with the Barnum & Bailey and Hutchington circuses in the early 80's. Luke was a comedy rider and made the Pete Jenkins act famous. Another son, Eddie, was known as Ed Mino and for 30 years did the most outstanding tight wire act of that time. Mrs. Rivers was also an expert rider.

It was from these people Charlie Hunt here in Kingston received his first circus experience some 48 years ago.

Hunt's Circus will arrive in Kingston Sunday morning, pitching their tents on Athletic Field off Cornell street for the show on Monday afternoon and evening. Among the features are the Welby Cook trained horses, Levine's high perch, Hazel Williams' flying trapeze act, together with a collection of trained animals and funny clowns.

Education Board Committees Named

At the meeting of the Board of Education Friday evening, President Alfred Schmid appointed the following committees to serve during the ensuing year:

Finance: Edward H. Remmert, Clarence Rowland, Stanley Matthews.

Buildings: Bernard A. Feeney, Charles Katz, M. Donald Lane.

Rules: N. LeVan Haver, Stanley Matthews, Andrew J. Cook.

Supplies: Charles Katz, N. LeVan Haver, Stanley Matthews.

Teachers: Edward H. Remmert, Clarence Rowland, Alfred Schmid.

Athletics: Clarence Rowland, M. Donald Lane, Bernard A. Feeney.

Insurance: M. Donald Lane, Bernard A. Feeney, Andrew J. Cook.

Catholic Softball League Results

Results of games in the Catholic Softball League Friday were as follows:

St. Mary's Wins

At the upper Hasbrouck diamond St. Mary's defeated the St. Joseph's team of Glasco, 6 to 4. The winners got off to an early start by scoring three runs in the opening frame. Two in the third and one in the fourth made up the total. The losers did not cross the plate until the fourth when they made three runs. They added the other in the fifth. Albany was the winning pitcher, Riccardi the losing hurler.

Victory for St. Colman's

St. Colman's of East Kingston hammered home a 13 to 7 win over Presentation of Port Ewen. Hits were plenty throughout the struggle which started off with a bang. The winners scored four runs in the first and the losers three. In the third inning the score was tied at 6-all. In the fifth, the St. Colman's knocked in four more runs.

In a fast contest at Block Park St. Joseph's of Kingston took a game from St. Peter's 6 to 4. St. Peter's was behind 6 to 0 until their last two frames when they scored two runs each inning.

At the lower Hasbrouck diamond the Immaculate Conception won over the Holy Name of Wilbur, 10 to 4. The losers held the lead until the fifth, when the Immaculates scored two runs and followed in the sixth with eight.

The American Red Cross is saving lives in Europe. Your help is needed. Subscribe to the War Relief Fund—Now.

EX-SPY NABBED

Captain Franz von Rintelen, (above) who operated as a German spy in the United States during the World War, was detained in England as authorities pressed their roundup of possible "fifth column" sympathizers.

AUCTION
TUESDAY, MAY 28, 1940
ANTIQUES and
HOUSEHOLD FURNITURE
of the Late Wesley France
IOLA FRANCE
Back of Village Green
WOODSTOCK, NEW YORK

OFFICES FOR RENT
Bernstein Building
Cor. Wall & N. Front Sts.
Large — Light — Airy
New — Modern
Also Loft on 3rd Floor
Apply
SAM BERNSTEIN & CO.
KINGSTON, N. Y.

SALE
BUILDING LOTS
•ROOSEVELT•
PARK
Get Your Location
NOW
NEW HOMES OFFERED
Representative on the Grounds, corner Harding Ave. and Savoy St.
Saturday and Sunday, 12 to 8 p. m.
or BY APPOINTMENT
PHONE 400.

THE ANNUAL MEETING of Mt. Pleasant Rural Cemetery Association will be held at Winchell Hall, Shokan, N. Y., on May 28, at 2 p. m., Daylight Saving Time.

MRS. NETTIE JONES
Secretary

NOTICE TO CREDITORS

VAN AKEN, MARY E.—Pursuant to order of Surrogate Harry H. Flemming, notice is hereby given to all persons having claims against Mary E. Van Aken, late of the Village of Port Ewen, County of Ulster, deceased, to exhibit the same, with the vouchers therefor, to the undersigned at his office, 52 John Street, Kingston, New York, on or before the 17th day of August, 1940.

Dated, February 8th, 1940.

ROSCOE V. ELSWORTH
Executor of Estate of
Mary E. Van Aken, deceased

FOR RENT
STORAGE WAREHOUSE
Brick building, Railroad siding.
Large and Small Compartments
PHONE 219

NOTICE TO CREDITORS

SCHEPMOES, CHARLES CANTINE—Pursuant to order of Surrogate Harry H. Flemming, notice is hereby given to all persons having claims against Charles Cantine Schepmoes, late of the City of Kingston, County of Ulster, deceased, to exhibit the same, with the vouchers therefor, to the undersigned at State of New York National Bank, Kingston, N. Y., on or before the 10th day of August, 1940.

Dated, February 1st, 1940.

STATE OF NEW YORK NATIONAL BANK, OF KINGSTON, NEW YORK
By HAROLD V. CLAYTON, Cashier
Executor of the Estate of Charles Cantine Schepmoes, Deceased

ROSCOE V. ELSWORTH
Attorney for Executor
Office and Post Office Address
53 John Street, Kingston, N. Y.

STATE OF NEW YORK SUPREME COURT: COUNTY OF ULSTER—JOHN C. DE PUY, Plaintiff, against LESLIE E. LAWRENCE and MARGARET A. LAWRENCE, Defendants.

NOTICE OF SALE

IN PURSUANCE and by virtue of a Judgment of Foreclosure and Sale duly granted in the above entitled action on the 24th day of May, 1940, and entered in the Ulster County Clerk's Office on the 24th day of May, 1940, I, PETER HARP, the undersigned, Referee, in said Judgment named, will sell at Public Auction at the Main Entrance of the County Court House, in the City of Kingston, New York, on the 10th day of July, 1940 at 12:00 o'clock noon (E.S.T.) of that day, as one parcel and property, the premises described in said Judgment as follows:

ALL THAT TRACT OR PARCEL OF LAND situate in the Town of Rochester, Ulster County, New York, being part and parcel of Lot No. 8 in a Subdivision of Great Lot No. 3 of the Gorten Transport and is bounded and described as follows, to-wit:

BEGINNING at a heap of stones on the line of Great Lot No. 3 the Northeast corner of Lot 7 of said division from thence running along Great Lot No. 2 North forty six degrees and thirty minutes West forty three chains to a heap of stones the Southeast corner of Lot No. 9 then along the same South forty four degrees and thirty minutes West to the center of the Matticums River then down in the center thereof as it winds and turns to Lot No. 7 and then along lot No. 7 North forty three degrees and thirty minutes East to the place of beginning.

Excepting the privilege heretofore granted to Gale and Westcott.

ALSO, all that certain lot, piece or parcel of land situate in the Town of Rochester aforesaid being part and parcel of Lot No. 8 in Great Lot No. 3 in Grote Transport bounded and described as follows, to-wit: BEGINNING at a stake and stones at the Northwest corner of a lot conveyed on or about the 5th day of May, 1863, Isaac S. Hendrickson at the bounds of Great Lot No. 4 the bounds of William C. Coddington thence running along the same North forty seven degrees and fifteen minutes West eight chains and four links to a heap of stones the bounds of one Kelder thence along the same North forty two degrees and forty five minutes East about three chains to the center of the Matticums River thence down the same in the center thereof to the bounds of said Isaac S. Hendrickson then South forty two degrees and forty five minutes West to the place of beginning, containing twenty-four acres more or less.

Being the same premises conveyed by Henry O. Lawrence and wife to Lewis W. Lawrence by Deed dated Oct. 4, 1880 and recorded in Ulster County Clerk's Office in Book of Deeds No. 227 page 581 Feby. 28, 1881.

ALSO all that certain piece of land situate at Cooperstown in the Town of Rochester, Ulster Co. N. Y. and bounded and described as follows: COMMENCING at a point in the center of the Beaverkill Creek on bounds of lands of William H. Brown and Peter DeWitt and runs thence South forty three and one-half degrees West along bounds of said Peter DeWitt thirty one chains and fifty links to a stake and stones [illegible] rence and William H. Brown thence South forty six and one half degrees East thirty two chains to a stake and stones then North seven and one half degrees east three chains to center of Lever Dam Creek thence up the center of said Creek as it winds and turns to the place of beginning, containing fifty-two acres of land be the same more or less, being the same premises deeded to the party of the first part by Nelson Quick and wife dated the 28th day of November 1873 recorded in Ulster County Clerk's Office the 24th day of December 1877 in Book of Deeds No. 211 at page 398.

ALSO all that other certain lot, piece or parcel of land situate in the said town of Rochester being part and parcel of Great Lot No. 1 in Grotem Transport and is bounded and described as follows, to-wit: It being Lot No. 1 by John J. Snyder, DuBois McDonald and Jacob H. Westbrook, Commissioners appointed by the Court to make said partition. BEGINNING at a stake and stones at the Northeast corner of Lot No. 4 on the line between Marbletown and Rochester from thence running along said line as the compass then pointed North forty seven degrees and fifteen minutes West thirty five chains and fifty links to a heap of stones at lot No. 6 alloted to Hester DeWitt then along the same South forty two degrees and forty [illegible] minutes West thirty-one chains [illegible] Great Lot No. 2 then along the same South forty seven degrees and fifteen minutes East thirty five chains and fifty links to Lot No. 4 of said division as alloted to Samuel S. DeWitt then along the same North forty degrees and forty five minutes East thirty one chains to the place of beginning, containing one hundred and ten acres of land more or less.

Being the same premises conveyed by Henry O. Lawrence and wife by Deed dated May 13, 1878 and recorded in Ulster County Clerk's Office in Book of Deeds No. 211 page 398 May 15, 1878.

ALSO all that certain piece and parcel of land lying and being in the Town of Rochester near a place called Cooperstown and being part of Lot No. 7 in a division of Great Lot No. 3 of the Grotem Transport and is bounded and described as follows, viz:

BEGINNING at a rock on the Southwest corner of the lot formerly of Jacob B. Quick now Lewis W. Lawrence and runs from said bounds South forty-five degrees forty five minutes East along lot No. 4 to the center of the Matticums Kill thence up through the center of said Kill as it winds and runs to the bridge near the house of Cornelius Krom then Northwesterly to the bounds of Lewis W. Lawrence then Southwesterly along said bounds to the place of beginning, containing three acres be the same more or less.

Being the same premises conveyed by Cornelius G. Quick and wife to Lewis W. Lawrence by Deed dated November 20, 1886 and recorded in Ulster County Clerk's Office in Book of Deeds No. 301 page 359 Oct. 29, 1891.

Dated, Kingston, New York, May 24th, 1940.

PETER HARP
Referee

LLOYD R. LE FEVER
Attorney for Plaintiff
Office and P. O. Address
240 Fair Street
Kingston, New York

BEER, WINE AND LIQUOR LICENSES

NOTICE IS HEREBY GIVEN, that license Beer, Wine and Liquor No. RL786 has been issued to the undersigned to sell beer, wine and liquor at retail in a restaurant under the Alcoholic Beverage Control Law at Ulster Landing (Route 2), Saugerties, Town of Ulster, Ulster County, N. Y., for on premises consumption.

[illegible] Ulster Landing (Route 2) Saugerties, N. Y.

A BALE OF RENT RECEIPTS EQUALS NOTHING
A DEED TO YOUR HOME EQUALS SECURITY

CLASSIFIED Advertisements

(No Advertisement Less Than 10c a Day With Minimum Charge of 35c)

ALL ADS CARRYING BOX NUMBER ADDRESSES MUST BE ANSWERED BY LETTER OR POST CARD THE FREEMAN WILL NOT BE RESPONSIBLE FOR MORE THAN ONE INCORRECT INSERTION OF AN ADVERTISEMENT IN THESE COLUMNS

REPLIES

The following replies to classified advertisements published in The Daily Freeman are now at The Freeman Offices:

Uptown

AC, BL, BHH, DB, KZ, RGR, SF, WTR

ARTICLES FOR SALE

A BARGAIN—in rebuilt motors, sizes up to 20 horsepower. Carl Miller and Son, 674 Broadway.

A BARGAIN—two old violins, Conn cornet, hardwood ashes. Clearwater, phone 2751.

ABSOLUTELY BRAND NEW pianos rented. Frederick Winters, 231 Clinton avenue.

ALL BARGAINS—in used meat slicers, hand and electric meat grinders and scales; also full line of new machines, Globe slicers, Stimpson scales, meat grinders and coffee mills, Coolerators. 705 Broadway, Kingston, N. Y. Phone Kingston 564.

ATTENTION—Must raise cash to meet creditors' demands, will sell any or all merchandise as low as cost, such as toilet, tank and seat, complete for $11.95; complete bathroom outfit with 5½-ft. sunken bath and all chrome trim for $65.45; complete outfit with bathtub on legs, $38.95; bathroom outfit in ivory, fully acid resistant, 5-ft. recess tub, pedestal basin, toilet and tank with Mother of Pearl seat for $74.95; used electric refrigerators, guaranteed, $25 and up. Easy terms arranged. Reliable Plumbing Supply, 351 Broadway, Kingston. Phone 3203. Open until 8:30 p. m. This sale to June 1st only.

BABY CARRIAGE—Whitney Coach, gray, A-1 condition. Phone 3864-R.

BABY COACH — (Whitney). Phone 2573-W.

BAIT FISH—shiners. C. Dauner, 209 Foxhall avenue. Phone 1436-J.

BANKRUPT STOCK—Paint, regularly $2.59, $1.40 gallon. Kingston Used Furniture Co., 75 Crown.

BATH TUBS—enameled, used, two 5-ft. tubs on legs, complete with nickel-plated fixtures. Wieber and Walter, Inc., 690 Broadway.

BED — with spring and mattress, dresser, extension table with four chairs, stand, lawn swing, mission clock; all suitable for camp; very cheap. 154 Ten Broeck avenue.

BLUE STONE—flag, terrace and building; sand, gravel, top soil; delivered. Phone Woodstock 226. LeRoy Oakley.

BOOKS—Set of Harvard classics, A-1 condition; reasonable. 48 Jarrold street.

CHEAP—two round porch columns. Inquire 39 Garden street.

CHEVROLET TRUCK—1½-ton, 147" wheelbase, platform body, run 9500 miles; Le Roi gasoline engine, with clutch, 2 cyl. 8 h.p.; two 20' belt conveyors; high speed 1-ton chain hoist, also trolley; 150-lb. 3-section linoleum roller. Phone 2948 or 3725.

COAL HEATER—victrola type circulating, excellent condition, $10. Phone 30-R.

COOLERATOR—The modern new air conditioned refrigerator and purest manufactured ice and ice cubes. Binnewater Lake Ice Co., 25 South Pine street. Phone 237.

COPPER KING hot water tank, with gas heater. Call at 210 Downs street or phone 1408.

COUCH—suitable for office or den. Phone 3479.

COW MANURE—rotted 100 lbs. $1. delivered. Wille Farm, 585-M-2.

DECORATION DAY—Try a roast baby lamb, 30 lbs. up, live. Rosemount Orchards, Esopus.

ELECTRIC MOTORS — compressors, pumps. P. J. Gallagher, 55 Ferry street. Phone 3817.

FARM HORSES (3)—one three-year-old registered Percheron stallion. Beatty Farm, Hurley avenue. Phone 463.

FOUNTAIN—12-foot, with backbar, compressor and stools; in good operating condition. Inquire Balotin's Pharmacy, Ellenville, N. Y.

FURNITURE—second hand at 36 Franklin street.

GEORGIA PINE WOOD—sawed. Phone 1379. Fischer's, 334 Abeel street.

HARDWOOD—stove length, and salt hay. Edward T. McGill. Phone 219.

HAY—No. 1 Timothy. Harry Elmendorf, Port Ewen. Phone 3994-W.

LANDSCAPE PLANTINGS—Estimates free. All work guaranteed. William Kelder's Nursery. Phone 99-M-1.

MOTORCYCLES—Sales and Service. H. and L. Pincence, 321½ Foxhall avenue, Kingston. Phone 4194-J.

MOWING MACHINE—horse rake, iron wheel wagon, spring tooth harrow, small tractor and pair of young geese; will sell cheap for cash. Phone 3419-R evenings.

PIANOS—from reconditioned uprights to a Steinway Grand. Pianos for rent. E. Winter's Sons, Inc., opposite Wall street theatre.

POOL TABLE—4½'x9', late model; reasonable. Phone 341 after 5.

PRICES REASONABLE—stove with oil burner, tank and pipe, ready to set up; Apex washing machine, like new; ice box, Alaska make, porcelain lined with inner lining of cork to conserve ice; 25-ft. flag pole with gold ball at top. Apply to Mrs. Ronk, 78 Main street.

REFRIGERATOR — General Electric, perfect condition; must sell. Phone 480-M-2.

SAND—stone, cinders. A. Vogel Trucking Company. Phone 125.

STEAM BOILER—and engine on skids, second-hand lumber, also numerous pulley blocks. John A. Fischer, 334 Abeel street. Phone 1379.

STOVES—all kinds; ice boxes, one large, suitable store or hotel; miscellaneous; bargains. 3 Canal street, back of Freeman Building.

TIRES—used, all sizes, good condition. Vulcanizing very reasonable. Knorr's Texaco Station, Wilbur avenue.

TIRES

4.50x21	$3.95
4.75x19	4.25
5.00x20	4.50
5.00x21	4.50
5.25x21	4.50
5.25x17	4.50
5.50x19	5.50
5.50x17	5.50
6.00x16	5.50
7.00x15	7.50
7.00x16	8.50
7.00x17 6-ply	9.50
7.50x15	8.75
7.50x16	8.75
7.50x17	9.75

Herb Glass, Socony Station
West Hurley—Tel. Kingston 520-R-1

TOBACCO STEMS—at the rate of $5 per ton at factory. G. W. Van Slyke and Horton, Inc., 25 Dederick street, Kingston, N. Y.

USED—and new cultivators. Harrison S. Forde, Headquarters McCormick-Deering Farm Machinery, Hurley.

USED PARTS—and tires sold; also buying of old wrecks at Frick's Auto Wrecking Yard, Eddyville, N. Y. Phone 3131. Open 6½ days a week.

WOOD—$7 full cord; delivered. Phone 32-J-1. Byron Baker, West Hurley.

FURNITURE

ALL BARGAINS—in new and slightly used furniture. Kingston Used Furniture Co., 75 Crown street. Open evenings until 9.

One Cent a Word

(No Advertisement Less Than 10c a Day With Minimum Charge of 35c)

FURNITURE

BARGAIN PRICES—Assortment furniture; also beds, springs, mattresses, felt base rugs, floor covering, coal ranges. Chelsea Furniture, 16 Hasbrouck avenue, Downtown.

USED FURNITURE—sets and odd pieces. Sale on glassware. 112 North Front street.

HOUSEHOLD GOODS

BEDS — springs, dressers. Call 98 Highland avenue after 4 p. m.

RECONDITIONED REFRIGERATORS —$25 up; used radios, $1 up; used washers, ranges, etc. 73 Crown street.

USED ELECTRIC REFRIGERATORS and gas ranges; cheap. Bert Wilde, Inc., 632 Broadway. Phone 72.

Plants, Bulbs and Shrubbery

DAHLIA TUBERS — good colors; cheap. S. Snyder, Stone Ridge, N. Y.

GERANIUMS — Begonias, Ageratums, Petunias, mixed colors, all in bloom; also Snapdragons, Asters, Carnations, Salvias, Dwarf Marigolds (forget-me-nots) and Cannas; all potted plants. Oscar's Farm, New Paltz, N. Y.

GERANIUMS—W. Marks, 118 Newkirk avenue.

GERANIUMS—20c. A. Dibble, Lincoln Park Florist, Saugerties road, 3058-R.

LANDSCAPE SERVICE — Nursery stock, flowering shrubs. William Kelder's Nursery, Plank Road.

PERENNIALS—Azalemums, Delphiniums, Columbine, Coral Lillies, etc. A. Mayer, Port Ewen. Phone 2122-R.

PETUNIAS — Geraniums and other flower plants; also vegetable plants. Emil Wieland, Flatbush road and East Chester street By-Pass.

SOD—5c per square foot. Phone 886-M-2.

LIVE STOCK

FRESH COWS—Maywood Farm, A. Ebtinger, Rosendale, N. Y.

SHEEP—and lambs. G. Mazza, Box 39, Ulster Park.

Pets

AIREDALES (3)—thoroughbred; nice dispositions, attractive price; also beautiful Scotties. Travis Kennels, Saugerties road.

COLLIE PUPS — Harvey Mertine, Kingston-Stone Ridge road. Phone 457-J-2.

COLLIES — Cocker Spaniels, Great Danes; pedigreed; all ages and colors; inoculated; reasonable. Tokalon Kennels, Woodstock Road, West Hurley. Phone Kingston 348-J-1.

PERSIAN KITTENS—for sale, reasonable. Phone 207-J.

PUPS—beautiful healthy pups, cross with Fox Terrier, eight weeks old, five males, $2 each. M. and B. Ellison, Ulster Park.

SCOTTIE PUP—female, $5. Call evenings, Newman, Harwich street.

Poultry and Supplies For Sale

BROILERS—White Leghorns (500), 2 lbs. Stanley Hader, High Falls, N. Y.

BROILERS—chickens, eggs delivered. Kachigian Poultry Farm, 311 Clifton avenue. 2726-R.

CHICKS—Quality plus lowest prices: broilers at wholesale; all sizes. Open evenings and Sunday. Reben Poultry Farm, Sawkill Road. Phone 3986.

COUNTRY DRESSED colored poultry, all sizes; broilers, 25c lb. Delivered. Phone 71-M-1.

OHLS HAS BARGAIN prices on started White Leghorn pullets, Barred Rock and Hybrid straight chicks on display at our battery salesroom. Billheimer and Jones, 785 Broadway. Phone 4676. Open Sunday morning and every evening.

USED CARS FOR SALE

ALFRED F. DOYLE
PACKARD-STUDEBAKER
Motor Cars
420 Washington Ave., opp. Bull Mkt.

1936	Chevrolet Dump Truck, 1½-body, A-1 shape	$300
1939	Oldsmobile Sdn, radio, heater	725
1935	DeSoto Convertible Coupe, very clean throughout	345
1938	Ford 5-pass. Convertible Cpe, radio, heater, just like new	550
1938	Ford De Luxe 2-door Sedan, like new	475
1936	Chevrolet De Luxe 2-dr Sdn	325
1937	Plymouth Sport Coupe	395
1938	Plymouth De Luxe Sedan	525
1934	Terraplane Sport Coupe	195
1936	Ford Panel Delivery	175
1931	Chevrolet Coach	85
1930	Chevrolet Coach	65

Many Others $25 and Up
Open Evenings and Sundays—Tel. 3963

1939 BUICK—de luxe four-door sedan, privately owned; exceptionally low price. 3709-M.

CADILLAC TOURING CAR—Phone 2261-W.

'37 CHRYSLER "6" SEDAN—with overdrive, radio and heater; '32 Chevrolet; '31 Chevrolet; all sedans. '31 Oldsmobile convertible. Phone William Zang 1280.

DECORATION DAY SPECIALS

1937 CHRYSLER Imperial 6-pass. Touring Sedan, complete with radio, heater, seat covers, overdrive, clock, and rear wheel shields; tires and finish in nice condition; car must be seen to be appreciated....SPECIAL $539

1936 CHRYSLER Touring Sedan, six wheels with metal tire covers; equipped with radio, heater, defroster fan, and Life Guard tubes; many miles of smiles and comfort in this car............SPECIAL $389

At more moderate price we have Plymouths, Chevrolets, Fords, and others from $17 up

Our Used Car Guarantee Protects You

THE PARROTT MOTOR CO.
Direct Plymouth & Chrysler Dealer
527 B'way, Near W. S. R. R. Crossing
Open Evenings—Terms—Trades

FORD—1937, radio and heater; sacrifice. Phone 2492.

1930 FORD COACH—Heinle, Lucas avenue. Box 35, five miles out.

1935 FORD COUPE — Longendyke's Service Station, corner Washington and Hurley avenues.

PIERCE ARROW—limousine, 6-wheel, in first-class condition; reasonable. 272 Albany avenue.

1933 PLYMOUTH COUPE—will consider trade. 65 Third avenue.

'33 PONTIAC SEDAN—good condition. Ben Rhymer Auto Body Shop, 421 Albany avenue. Phone 1001.

WILLYS "77" PARTS—Phone Woodstock 226, Roy Oakley.

USED TRUCKS FOR SALE

DUMP TRUCK — Ford, Model BB. Charles Kidd, Rifton, N. Y.

Model A Ford Pickup, ½-ton	$ 65
'32 G.M.C. 1½-ton long wheelbase	100
'35 Ford Sedan, delivery	150
'30 Chevrolet 5-pass. Sedan	40

"Lots of Other Truck Bargains"
Try Our Easy Payment Plan
G.M.C. USED TRUCK LOT
304 Broadway

APARTMENTS TO LET

APARTMENT—three rooms, heat and hot water furnished. Phone 388.

APARTMENTS — first and second floors, heated, hot water; reasonable rent. Apply Paris Millinery, 316 Wall street.

APARTMENT—five rooms, part improvements, at 86 Henry street. Phone 135.

AVAILABLE NOW—Huling Apartments, five rooms, all improvements. Phone Shokan 431.

One Cent a Word

(No Advertisement Less Than 10c a Day With Minimum Charge of 35c)

APARTMENTS TO LET

DOWNS ST., 65—five rooms, second floor, improvements. Apply 38 West Chester street.

FIVE ROOMS—all modern improvements. Franklin Apartments. Phone 2825 or 288.

FOUR ROOMS—and bath in Wilbur; $15 month. Phone 2178-W.

FOUR ROOMS—second floor; 87 West Chester street. Phone 356-J.

NEW MODERN APARTMENTS—16 John street. Phone 812.

ROOMS—four or six, improvements; reasonable rent. 149 Hasbrouck avenue.

THREE ROOMS—and bath, heat, hot water, gas; adults only. Phone 2017 between 3 and 7.

THREE ROOMS—bath, heat, hot water furnished. 70 Henry street.

THREE ROOMS—and bath. Call Sundays or evenings, Newman, Harwich street.

TWO ROOMS—partly furnished; also three rooms, bath, heat, instant hot water; adults. 73 Crown.

TWO ROOMS—heat, gas, electric, hot water furnished. 29 Franklin street.

UPSTAIRS APARTMENT — Sterling street, five rooms, all improvements; adults preferred. Ashley, 1652.

FLATS TO LET

FLAT—six rooms, with all improvements. Inquire 87 Franklin street.

SEVEN ROOMS—and bath; reasonable. Inquire J. Wolff, 147 Abeel.

FURNISHED APARTMENTS

APARTMENT—two connecting rooms, light housekeeping, improvements. 146 Pine street.

APARTMENT—two or three rooms; everything furnished. Call after 1:30, 28 Henry street.

APARTMENT—two or three light airy rooms. 61 Smith avenue.

CORNER APARTMENT—three rooms; adults only. 248 Smith avenue.

FOUR ROOMS—and sun parlor, fireplace; garage. Shatemuck Realty Co., 286 Wall street.

HOUSEKEEPING APARTMENT — all improvements; garage. 61 Downs street.

LIGHT HOUSEKEEPING APARTMENT—two or three bright airy rooms, uptown; reasonable. Phone 3480 between 5:30 and 6:30.

THREE ROOMS—gas range, all improvements; centrally located. 23 Van Gaasbeck street.

TWO ROOMS—hot water and electric refrigerator; garage. Call evenings, 191 Emendorf street.

TWO ROOMS—private bath, Frigidaire; private porch, first floor. 77 Pearl street.

TWO ROOMS—all modern improvements. Franklin Apartments. Phone 2825 or 288.

FURNISHED ROOMS

A VERY PLEASANT room for one or two people, twin beds, innerspring mattresses, shower. 22 Green. Phone 3191.

COMFORTABLE ROOMS—suitable for gentlemen. 202 Fair street.

FRONT ROOM—with private family. Garage if desired. Phone 2542-W.

FURNISHED ROOM — newly furnished, all improvements, $3 per week. 10 Green street.

FURNISHED ROOM—with or without housekeeping. 20 Green street.

FURNISHED ROOMS—with or without board. 51 Green street. Phone 2543-J.

FURNISHED ROOMS—for gentlemen; only $2.50 per week and up. 46 Grand street.

LARGE AIRY ROOM—near uptown business district. Phone 1844.

LARGE ATTRACTIVE ROOM—one or two gentlemen or couple. 50 Downs street.

LARGE FRONT ROOM—with kitchenette, at 60 Franklin street.

PLEASANT ROOM—for one or two gentlemen. 37 Downs street.

PLEASANT SLEEPING ROOMS (2)—for gentlemen. 89 O'Neil street.

ROOMS—or rooms and board; couples or single person; reasonable rates. Phone 4276-R, or inquire at 82 Cedar street.

ROOMS—for light housekeeping; one single room; $2.50. 152 St. James.

SUNNY ROOM—for one or two, with kitchen privileges. 21 Park street. Phone 2239-R.

TWO ROOMS—furnished, with garage; $8 per week. Phone 4084.

GARAGES TO LET

TWO-CAR GARAGE—Martin's Lane; suitable for large truck or storage. Phone 279.

HOUSES TO LET

HALF HOUSE—five rooms, bath. 27 Foxhall avenue. Phone 531.

HOUSE—six rooms, all improvements. 88 Spring street. Phone 531.

MODERN HOUSE — fine location. Phone Heiser between 9:30 and 11:30 at 4426.

ONE-HALF DOUBLE HOUSE—122 Fair, just renovated, six rooms; garage. Mrs. Hays, 110 Fair.

OFFICES & STORES TO LET

MODERN STORE — 368 Broadway, near High School. Phone 531.

OFFICES—modern, on Wall street and Fair street. Phone 531.

SUMMER CAMPS TO LET

BUNGALOW—three rooms, electric, running water; reasonable rent. Fourth Binnewater Lake. Phone 525-R-1.

BUNGALOWS — furnished, running water, electricity; swimming. Gordon Sickler, Lake Hill. Phone Woodstock 54-F-12.

SUMMER CAMP — near Woodstock, electricity, Frigidaire, running water, completely furnished; reasonable. Box SC, Uptown Freeman, or phone 1000-1608-M.

WANTED TO RENT

BOARDING HOUSE—fully equipped; reasonable; no agents. Box WTR, Uptown Freeman.

CAMP—improvements; August 10th to September 7th. Phone 4394.

HOUSE—from owner; references; July 1st. Box HFO, Uptown Freeman.

WANTED TO BUY

ANTIQUE FURNITURE — glassware, pictures, old guns, kerosene lamps, old buttons. Colonial Antique Shop, 251 Wall street. Phone 4374.

CASH FOR DIAMONDS—gold, silver, coins, stamps, rifles, cameras and antiques. Barnett's, 67 North Front.

HIGHEST PRICES PAID for electric motors. Carl Miller and Sons, 674 Broadway.

OTWELL MANIFOLD—for model A Ford, new or used. Phone 1742-W.

RANGE—either a small combination coal and gas or small gas range, preferably small combination range; reasonable. Write, stating, size, type, color and price. Box RAR, Downtown Freeman.

USED CAR—sedan, privately owned; must be in good mechanical condition and cheap for cash. Box DBD, Downtown Freeman.

WANTED

ATTENTION — Paperhanging and painting; prices reasonable. Clinton Decorating Co., phone 3203.

BOARDERS AND ROOMERS—at 22 Washington avenue.

One Cent a Word

(No Advertisement Less Than 10c a Day With Minimum Charge of 35c)

WANTED

FURNITURE REPAIRED—gluing, refinishing, upholstering. Phone Kingston 374-R-1. Joseph Costa.

MOVING VAN—going to New York, May 25, 27, 29, 31, wants whole or part load either way. Loads insured. Kingston Transfer Co., Inc. Phone 910.

MOVING VAN—going to New York, June 3, 5, 7, 9, wants load or part-load either way. All loads insured. White Star Transfer Co., 60 Meadow street. Phone 164.

MOVING VAN—going to New York, May 28, 31, June 3, wants whole or part load either way; insurance. S. Tompkins, 32 Clinton. Phone 649.

UPHOLSTERING—Mattresses remade, home, anywhere. Ralph Gardner, New Paltz. Phone New Paltz 6493.

WALL WASHING—by machine, restores natural color of paints without dripping water mess or streaks. Phone 3513.

$1.00 WILL CLEAN YOUR WATCH—or replace new mainspring; all work guaranteed. The L. M. Giles WATCH HOSPITAL, 57 North Front street.

EMPLOYMENT

Help Wanted—Female

A RELIABLE WOMAN—for cook and general housework for family, Onteora Park, Tannersville, June 10th; three months; coal stove. Write, stating qualifications, wages, and a reference, to Mrs. Malcolm Oakes, King street, Port Chester, N. Y.

EXPERIENCED PROTESTANT — young woman to cook and do housework; sleep out; $10 per week. Write Protestant, Uptown Freeman.

EXPERIENCED SALESLADY—Apply Gramer's, 297 Wall street.

GIRL CASHIER-TYPIST—Apply at McCabe's Restaurant, 294 Wall street.

GIRL—or woman to do housework. Apply in person, Mrs. E. Netburn, 88 Kiersted avenue, or phone 2763.

HOUSEWORK — cooking knowledge; experienced; one child; sleep in. Phone 518.

LADY—to take care of small home, little cooking; two people; no children; state salary expected, age and references. Box FH, Uptown Freeman.

WOMAN—young, to assist in home; live in. 39 West Chestnut street.

Help Wanted—Male

CARPENTER—first class. Stickles, Golf Terrace.

COLLEGE STUDENTS—teachers, interested summer employment for Greene, Ulster counties; car necessary. Write Fuller Brush Co., P. O. Box 422, Newburgh, for interview.

HANDY MAN—useful around grounds of boarding house; good pay to right man. Sandy Hill Farm, Rosendale. Phone Rosendale 2511.

MAN—for cleaning and general work; references required. Hackett's Sanitarium, 204 Fair street.

MAN—to do general farm work, plow, milk, etc. Frank Modica, Sawkill road. Phone 4201-R-1.

MARRIED MAN—to work on farm, who can milk. Phone 16-R-1.

Help Wanted—Male & Female

WOMEN-BOYS & GIRLS—to sell cleaning crystal. Write for 25 packs to sell at 10c each; when sold send $1.25 keep $1.25. Address G. Sweeper, 101 Monmouth street, Newark, N. J.

Help Wanted—Male or Female

FARMER—or couple; good home and board. Phone 4512 or apply 6 Hurley avenue.

Situation Wanted—Female

PLAIN SEWING—and mending to do at home. References. Reasonable. Write Box Sewing, Uptown Freeman.

WOMAN—white, light housekeeping; willing to go out of city. Box WW, Uptown Freeman.

Situation Wanted—Male

BOOKKEEPER-ACCOUNTANT — full charge or assistant bookkeeper, secretary, typist and general office man, including office machines; experienced; age 25; desires permanent position with reliable concern; pay secondary. Address Box PJ, Uptown Freeman.

CARPENTER - CONTRACTOR - JOBBER — Roofing — Floor Sanding. Charles Bell, St. Remy. Phone 33-J-1.

RELIABLE—sober, dependable, middle-aged; experienced grocer; will furnish A-1 references; city or country. Box APS, Uptown Freeman.

YOUNG MAN—very desirous of obtaining a steady position with chance of advancement; ambitious and willing to learn; High School graduate, good character, best references; chauffeur's license. Write giving full details to Box PNR, Uptown Freeman.

YOUNG MAN—wishes position; hard-honest worker; outside work preferred; have had experience in most outdoor lines. Write Box L, Uptown Freeman.

Board for Convalescents

DIABETICS—Nervous; post-operative; aged; chronic; stroke; cancer; drug and incurables. Your patients are under the medical direction of your family physician and our registered nurses day and night. We guarantee to give satisfaction and save you money. Private and semi-private. Hackett's Sanitarium, 204 Fair street. Phone 4084.

REAL ESTATE FOR SALE

A LIST of 100 bargains, city, suburban and farm properties as little as 10% down, balance monthly at only 4½ interest. James E. Snead, contract manager-broker H.O.L.C., 240 Fair street.

A NEW MODEL—six-room house, all the latest improvements. 16 Kiersted avenue. Phone 2042 or 1257-M.

ANOTHER ONE-YEAR ROUND
Six-room cottage, excellent condition, electricity, heat, good water; acre land; $2400, with $750 cash. Call Moore, 59 Garden.

BEAUTIFUL HOMES—uptown, midtown, Roosevelt Park, or built to suit; easy terms. Pfeiffer, W. Caunitz, 105 Elmendorf street.

BOARDING HOUSE — and poultry farm, 12-room house, furnished, modern improvements; bungalow, other buildings; 6½ acres, including 200 chickens; price $5500, cash $1500. Also gasoline stations, boarding houses, bungalows. See Leotta, 52 Elmendorf street.

BUILDING LOTS—on Florence street, all improvements; beautiful view; sacrifice $300 each. Four lots with very large additional piece on Hayes street; $800. Phone Reben 3986.

BUNGALOW—three rooms; full price $1200; $100 takes it, balance like rent at 4% interest. T. S. Lennox, owner, Glenford.

BUNGALOW—new, four rooms, dinette, fireplace, hot water heat, oil burner; $4100, small down payment. Also will build to order F.H.A. insured homes from $2800. These homes will have all improvements and will be built on well located city lots; payments $20.90 monthly. Phone 511-W-2.

BUSINESS PROPERTY — in Port Ewen, N. Y., eight large rooms, bath, garage, on New York Highway 9-W. Inquire Rondout National Bank, Kingston, N. Y.

CHOICE CORNER LOT—on Kiersted avenue, Roosevelt Park, 80-ft. frontage, 135 feet deep. S. C. Schultz, 261 Fair street.

Militia Asks Police to Watch Local Armory

Kingston police at the request of the New York State National Guard are taking precautions against possible Fifth Column activities here. Though the police were not asked to assign a patrolman to permanent duty at the state armory on Manor avenue, the state militia authorities asked the police to visit the armory at frequent intervals. The request from Albany, it is said, has gone to police officials in all cities in the state where armories are located.

What Congress Is Doing Today

Senate and House

In recess.

Senate judiciary subcommittee hears proposals to tighten alien restrictions.

One Cent a Word

(No Advertisement Less Than 10c a Day With Minimum Charge of 35c)

REAL ESTATE FOR SALE

$150 BUYS 5-room furnished cottage, $1450; $400 buys attractive 9-W station, $4900; $500 buys 30-room boarding house, $3900; $800 buys 69 acres, 10 rooms, $4300. JOHN C. SAUER, next to Post Office, Saugerties.

$250 DOWN secures acre garden, improved cottage, established gas station; $3750, balance terms $35 monthly. CATSKILL MOUNTAIN HOTEL—completely equipped, 49 sleepers, 27 baths, dining-room capacity 200, bar, grill, 5-room cottage; $15,500, cash $5000. THREE ACRES—near Williams Lakes, country hotel, improved buildings, 37 rooms, furnished; $7500, cash $500. MANN-GROSS, 277 Fair.

EXCELLENT BUNGALOW—6 rooms, with modern improvements, hardwood floors; garage; lots of shrubbery; ideal location; just past city limit; compelled to sacrifice for $4500, cash $1500. Leotta, 52 Elmendorf street.

HOUSE—six rooms, all improvements; ½ acre ground; will sacrifice. Phone 3389, Box HE, Uptown Freeman.

HOUSE—eight rooms, improvements, oak floors, natural wood trim; garage; inclosed porch; lot 60x100. Phone 3247. 79 Wrentham street.

KENYON PROPERTY — 104 Fair street, nine rooms and basement; beautiful garden. Apply Hays, 110 Fair.

LAKE KATRINE—half acre, water front, electricity; bathing; $295. EICHEN, 170 Broadway, Manhattan.

MODERN—nine-room and bath dwelling, oil burning steam heat, electric stove, Frigidaire, rock wool insulation, screens and storm windows; three-car garage; 200-ft. frontage; brass plumbing; driven well; West Hurley; $7500, $1500 cash. Further particulars, S. C. Schultz, 261 Fair street.

NEW
five-room bungalow, all modern improvements; two miles from city; lot 75'x250'; State road; price $2900, terms. SHATEMUCK REALTY CO.

NEW BUNGALOW — cheap. Phone 2213-W during the day.

SELECTED BARGAINS — in Ulster County properties offered by Partenoff, Stone Ridge.

STONE HOUSE
Eight rooms, improvements; 9-W, south of Port Ewen; beautiful grounds; ideal for antique shop or tea room; attractive price and terms. Call Moore, 59 Garden.

TOURIST HOME—eight rooms, all modern improvements; one acre of ground; three miles from Kingston; large garage; price $7000. Shatemuck Realty Co.

Real Estate For Sale or To Let

HOUSE—all improvements, furnished or unfurnished; James street, Rosendale. Phone Kingston 928-W-2.

REAL ESTATE WANTED

FARMS—Our 20 years' experience insures prompt results. MANN-GROSS.

FOR QUICK ACTION, LIST YOUR PROPERTY WITH THE STROUT REALTY AGENCY, 371 ALBANY AVENUE, KINGSTON, N. Y.

HAVE BUYERS—Dude ranch or farm suited for same; also small low priced farms. W. Wiesler, Binnewater.

TO RENT—or buy small country place in or near Kingston or small business with living quarters. AA, Uptown Freeman.

TO SELL—buy or rent, see Pfeiffer, Walter Caunitz, 105 Elmendorf street. Phone 3119.

FINANCIAL

Money to Loan

Cash Loans Up to $300
Quick Confidential Service
Call, Phone or Write
UPSTATE PERSONAL LOAN CORP.
36 N. Front St., Kingston, N. Y.
H. G. LaMothe, Mgr.

CASH
quickly as you need it!

No payment due for at least 30 days

For a cash loan of $25, $250 or more, simply do this:—
1. Make application in person or by phone.
2. Come in, sign and get the cash.

PICK YOUR OWN PAYMENTS
Take a year or more to repay. You select the payment which best fits your income. We do not require endorsers. Employer, friends or relatives are not notified.

SIMPLE TO GET
Our loans are made on the simple basis of your ability to make small, regular payments, and if you can, you should not hesitate to see us for a loan at once. Come in or telephone.
Ask for Mr. Ellis

PERSONAL FINANCE CO.
319 Wall Street
Phone 3470 D. R. Ellis, Mgr.

Business Opportunities

FOR SALE—or exchange for modern chicken farm, small hotel or Brooklyn property—tea room, modern six-room house, heated, bath, large chicken house; ideal place for diner, gasoline station; room for cabins; State Road 32. Write for information. Mrs. H. Swanson, 513 45th street, basement, Brooklyn, N. Y.

HOME AND BUSINESS—delicatessen-grocery, good income, living rooms; reasonable rent; splendid location; compelled to sacrifice for $550 cash; quick action required. See Leotta, 52 Elmendorf street.

LOST

DRIVER'S LICENSE—Finder please phone 607.

OAR — six-foot, unpainted, between Dubois' garage and Olive Bridge. Reward. Notify William Brissa, Stone Ridge.

QUICKIES

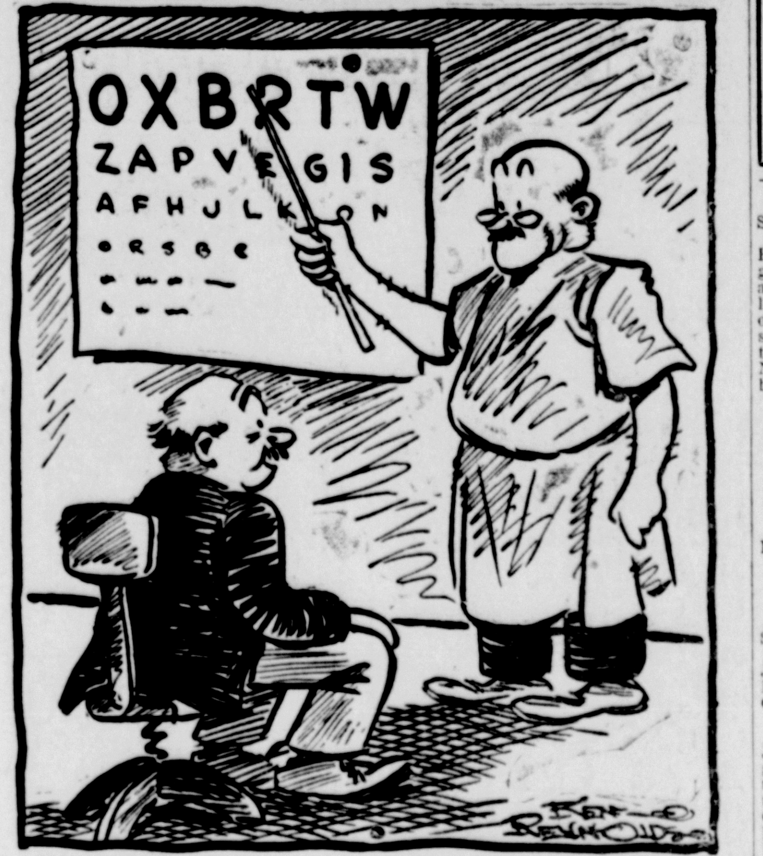

"But, Doc, just tell me what kind to get. I can buy glasses cheaper with a Daily Freeman Want Ad."

Hunt's Circus Arrives Sunday

Charles T. Hunt, head of Hunt's Circus which will pitch its tents on Athletic Field Monday, where two performances will be given that day, is a Kingston boy. When a small boy his first love was the circus. After school he would go to the Rivers family home on Hurley avenue, where the Rivers, a famous bare back riding team, lived and trained.

There Charley Hunt saw Dick Rivers, the father, and the first man to ever turn a somersault from one running horse to another, do his training. Viola Rivers was a featured bareback rider with the Barnum & Bailey and Hutchington circuses in the early 80's. Luke was a comedy rider and made the Pete Jenkins act famous. Another son, Eddie, was known as Ed Mino and for 30 years did the most outstanding tight wire act of that time. Mrs. Rivers was also an expert rider.

It was from these people Charlie Hunt here in Kingston received his first circus experience some 48 years ago.

Hunt's Circus will arrive in Kingston Sunday morning, pitching their tents on Athletic Field off Cornell street for the show on Monday afternoon and evening. Among the features are the Welby Cook trained horses, Levine's high perch, Hazel Williams' flying trapeze act, together with a collection of trained animals and funny clowns.

Education Board Committees Named

At the meeting of the Board of Education Friday evening, President Alfred Schmid appointed the following committees to serve during the ensuing year:

Finance: Edward H. Remmert, Clarence Rowland, Stanley Matthews.

Buildings: Bernard A. Feeney, Charles Katz, M. Donald Lane.

Rules: N. LeVan Haver, Stanley Matthews, Andrew J. Cook.

Supplies: Charles Katz, N. LeVan Haver, Stanley Matthews.

Teachers: Edward H. Remmert, Clarence Rowland, Alfred Schmid.

Athletics: Clarence Rowland, M. Donald Lane, Bernard A. Feeney.

Insurance: M. Donald Lane, Bernard A. Feeney, Andrew J. Cook.

Catholic Softball League Results

Results of games in the Catholic Softball League Friday were as follows:

St. Mary's Wins

At the upper Hasbrouck diamond St. Mary's defeated the St. Joseph's team of Glasco, 6 to 4. The winners got off to an early start by scoring three runs in the opening frame. Two in the third and one in the fourth made up the total. The losers did not cross the plate until the fourth when they made three runs. They added the other in the fifth. Albany was the winning pitcher, Riccardi the losing hurler.

Victory for St. Colman's

St. Colman's of East Kingston hammered home a 13 to 7 win over Presentation of Port Ewen. Hits were plenty throughout the struggle which started off with a bang. The winners scored four runs in the first and the losers three. In the third inning the score was tied at 6-all. In the fifth, the St. Colman's knocked in four more runs.

In a fast contest at Block Park St. Joseph's of Kingston took a game from St. Peter's 6 to 4. St. Peter's was behind 6 to 0 until their last two frames when they scored two runs each inning.

At the lower Hasbrouck diamond the Immaculate Conception won over the Holy Name of Wilbur, 10 to 4. The losers held the lead until the fifth, when the Immaculates scored two runs and followed in the sixth with eight.

The American Red Cross is saving lives in Europe. Your help is needed. Subscribe to the War Relief Fund—Now.

EX-SPY NABBED

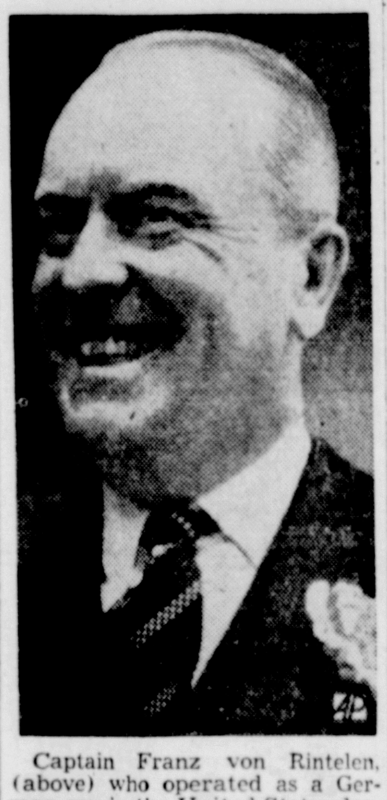

Captain Franz von Rintelen, (above) who operated as a German spy in the United States during the World War, was detained in England as authorities pressed their roundup of possible "fifth column" sympathizers.

AUCTION
TUESDAY, MAY 28, 1940
ANTIQUES and HOUSEHOLD FURNITURE
of the Late Wesley France
IOLA FRANCE
Back of Village Green
WOODSTOCK, NEW YORK

OFFICES FOR RENT
Bernstein Building
Cor. Wall & N. Front Sts.
Large - - Light - - Airy
New - - Modern
Also Loft on 3rd Floor
Apply
SAM BERNSTEIN & CO.
KINGSTON, N. Y.

SALE
BUILDING LOTS
ROOSEVELT PARK
Get Your Location
NOW
NEW HOMES OFFERED
Representative on the Grounds, corner Harding Ave. and Savoy St. Saturday and Sunday, 12 to 8 p. m.
or BY APPOINTMENT
PHONE 400.

THE ANNUAL MEETING of Mt. Pleasant Rural Cemetery Association will be held at Winchell Hall, Shokan, N. Y., on May 26, at 2 p. m., Daylight Saving Time.
MRS. NETTIE JONES
Secretary

NOTICE TO CREDITORS

VAN AKEN, MARY E.—Pursuant to order of Surrogate Harry H. Flemming, notice is hereby given to all persons having claims against Mary E. Van Aken, late of the Village of Port Ewen, County of Ulster, deceased, to exhibit the same, with the vouchers therefor, to the undersigned at his office, 53 John Street, Kingston, New York, on or before the 17th day of August, 1940.

Dated, February 8th, 1940.
ROSCOE V. ELSWORTH
Executor of Estate of
Mary E. Van Aken, deceased

FOR RENT
STORAGE WAREHOUSE
Brick building, Railroad siding.
Large and Small Compartments
PHONE 219

NOTICE TO CREDITORS

SCHEPMOES, CHARLES CANTINE—Pursuant to order of Surrogate Harry H. Flemming, notice is hereby given to all persons having claims against Charles Cantine Schepmoes, late of the City of Kingston, County of Ulster, deceased, to exhibit the same, with the vouchers therefor, to the undersigned at State of New York National Bank, Kingston, N. Y., on or before the 10th day of August, 1940.

Dated, February 1st, 1940.
STATE OF NEW YORK NATIONAL BANK, OF KINGSTON, NEW YORK
By HAROLD V. CLAYTON Cashier
Executor of the Estate of Charles Cantine Schepmoes, Deceased
ROSCOE V. ELSWORTH
Attorney for Executor
Office and Post Office Address
53 John Street, Kingston, N. Y.

STATE OF NEW YORK SUPREME COURT: COUNTY OF ULSTER—JOHN C. DE PUY, Plaintiff, against LESLIE E. LAWRENCE and MARGARET A. LAWRENCE, Defendants.

NOTICE OF SALE

IN PURSUANCE and by virtue of a Judgment of Foreclosure and Sale duly granted in the above entitled action on the 24th day of May, 1940, and entered in the Ulster County Clerk's Office on the 24th day of May, 1940, I, PETER HARP, the undersigned, Referee, in said Judgment named, will sell at Public Auction at the Main Entrance of the County Court House, in the City of Kingston, New York, on the 10th day of July, 1940 at 12:00 o'clock noon (E.S.T.) of that day, as one parcel and property, the premises described in said Judgment as follows:

ALL THAT TRACT OR PARCEL OF LAND situate in the Town of Rochester, Ulster County, New York, being part and parcel of Lot No. 8 in a Subdivision of Great Lot No. 3 of the Gorten Transport and is bounded and described as follows, to-wit:

BEGINNING at a heap of stones on the line of Great Lot No. 3 the Northeast corner of Lot 7 of said division from thence running along Great Lot No. 2 North forty six degrees and thirty minutes West forty three chains to a heap of stones the Southeast corner of Lot No. 9 then along the same South forty four degrees and thirty minutes West to the center of the Matticums River then down in the center thereof as it winds and turns to Lot No. 7 and then along lot No. 7 North forty three degrees and thirty minutes East to the place of beginning.

Excepting the privilege heretofore granted to Gale and Westcott.

ALSO, all that certain lot, piece or parcel of land situate in the Town of Rochester aforesaid being part and parcel of Lot No. 8 in Great Lot No. 3 in Grote Transport bounded and described as follows, to-wit: BEGINNING at a stake and stones at the Northwest corner of a lot conveyed on or about the 5th day of May, 1863, Isaac S. Hendrickson at the bounds of Great Lot No. 4 the bounds of William C. Coddington thence running along the same North forty seven degrees and fifteen minutes West eight chains and four links to a heap of stones the bounds of one Kelder thence along the same North forty two degrees and forty five minutes East about three chains to the center of the Matticums River thence down the same in the center thereof to the bounds of said Isaac S. Hendrickson then South forty two degrees and forty five minutes West to the place of beginning, containing twenty-four acres more or less.

Being the same premises conveyed by Henry O. Lawrence and wife to Lewis W. Lawrence by Deed dated Oct. 4, 1880 and recorded in Ulster County Clerk's Office in Book of Deeds No. 227 page 581 Feby. 28, 1881.

ALSO all that certain piece of land situate at Cooperstown in the Town of Rochester, Ulster Co. N. Y. and bounded and described as follows: COMMENCING at a point in the center of the Beaverkill Creek on bounds of lands of William H. Brown and Peter DeWitt and runs thence South forty three and one-half degrees West along bounds of said Peter DeWitt thirty one chains and fifty links to a stake and stones to the corner of Henry O. Lawrence and William H. Brown thence South forty six and one half degrees East thirty two chains to a stake and stones then North seven and one half degrees east three chains to center of Bever Dam Creek thence up the center of said Creek as it winds and turns to the place of beginning, containing fifty-two acres of land be the same more or less, being the same premises deeded to the party of the first part by Nelson Quick and wife dated the 28th day of November 1873 recorded in Ulster County Clerk's Office the 24th day of December 1877 in Book of Deeds No. 211 at page 398.

ALSO all that other certain lot, piece or parcel of land situate in the said town of Rochester being part and parcel of Great Lot No. 1 in Grotem Transport and is bounded and described as follows, to-wit: It being Lot No. 1 by John J. Snyder, DuBois McDonald and Jacob H. Westbrook, Commissioners appointed by the Court to make said partition. BEGINNING at a stake and stones at the Northeast corner of Lot No. 4 on the line between Marbletown and Rochester from thence running along said line as the compass then pointed North forty seven degrees and fifteen minutes West thirty five chains and fifty links to a heap of stones at lot No. 6 alloted to Hester DeWitt then along the same South forty two degrees and forty minutes West thirty-one chains to Great Lot No. 2 then along the same South forty seven degrees and fifteen minutes East thirty five chains and fifty links to Lot No. 4 of said division as alloted to Samuel S. DeWitt then along the same North forty degrees and forty five minutes East thirty one chains to the place of beginning, containing one hundred and ten acres of land more or less.

Being the same premises conveyed by Henry O. Lawrence and wife by Deed dated May 13, 1878 and recorded in Ulster County Clerk's Office in Book of Deeds No. 211 page 398 May 18, 1878.

ALSO all that certain piece and parcel of land lying and being in the Town of Rochester near a place called Cooperstown and being part of Lot No. 7 in a division of Great Lot No. 3 of the Grotem Transport and is bounded and described as follows, viz:

BEGINNING at a rock on the Southwest corner of the lot formerly of Jacob B. Quick now Lewis W. Lawrence and runs from said bounds South forty-five degrees forty five minutes East along lot No. 4 to the center of the Matticums Kill thence up through the center of said Kill as it winds and runs to the bridge near the house of Cornelius Krom then Northwesterly to the bounds of Lewis W. Lawrence then Southwesterly along said bounds to the place of beginning, containing three acres be the same more or less.

Being the same premises conveyed by Cornelius G. Quick and wife to Lewis W. Lawrence by Deed dated November 20, 1886 and recorded in Ulster County Clerk's Office in Book of Deeds No. 301 page 359 Oct. 20, 1891.

Dated, Kingston, New York, May 24th, 1940.

PETER HARP
Referee

LLOYD R. LE FEVER
Attorney for Plaintiff
Office and P. O. Address
240 Fair Street
Kingston, New York

BEER, WINE AND LIQUOR LICENSES

NOTICE IS HEREBY GIVEN, that license Beer, Wine and Liquor No. SL786 has been issued to the undersigned to sell beer, wine and liquor at retail in a restaurant under the Alcoholic Beverage Control Law at Ulster Landing (Route 2), Saugerties, Town of Ulster, Ulster County, N. Y., for on premises consumption.

GEORGE M. BILAFFER, Prop.
Ulster Landing (Route 2)
Saugerties, N. Y.

A BALE OF RENT RECEIPTS EQUALS NOTHING
A DEED TO YOUR HOME EQUALS SECURITY

RADIO PROGRAM FOR ENTIRE WEEK STARTING SUNDAY, MAY 26, 1940.

(Intercity) WMCA 570 • (National) WEAF-KYW 660 1020 • (Mutual) WOR 710 • (National) WJZ 760 • (Columbia) WABC-WCAU 880 1170 • WHN 1010 • WNEW 1250

FRIDAY, MAY 31

7:55 WJZ—News
8:00 WJZ—News Here and Abroad
WOR—News
WABC—News of the World
8:03 WEAF—News
8:10 WJZ—Washington News
8:15 WOR—Gospel Singer
WJZ—Wife Saver
WABC—Old Fashioned Favorites
WEAF—Do You Remember?
8:20 WABC—Have You Forgotten?
8:25 WABC—Odd Side of News
8:30 WEAF—Gene and Glenn
WABC—Morning Almanac
WJZ—Ray Perkins
WOR—Kitty Keene, Sketch
8:45 WOR—The Goldbergs, Sketch
WABC—Happened in Hollywood
WJZ—Harvey and Dell
8:55 WJZ—News
9:00 WEAF—News; Happy Jack
WOR—Arthur Godfrey, Songs
WJZ—Woman of Tomorrow
WABC—Woman of Courage
9:15 WEAF—Mary Alcott, Vocalist
WOR—Heart of Julia Blake
WABC—News
9:30 WEAF—Cadets Quartet
WOR—Keep Fit to Music
WABC—Woman's Page
WJZ—Breakfast Club
9:45 WEAF—Gospel Singer
WOR—Beauty Talk; Music
WABC—Bachelor's Children
9:50 WOR—Musical Briefs
10:00 WEAF—Man I Married
WOR—Maids and Men
WJZ—Painted Dreams
WABC—Pretty Kitty Kelly
10:15 WEAF—Midstream
WJZ—Vic and Sade
WABC—Myrt and Marge
10:30 WEAF—Ellen Randolph
WOR—Medical Information
WABC—Hilltop House
WJZ—Mary Marlin
10:45 WEAF—Concert Music
WOR—Choir Loft
WJZ—Pepper Young's Family
WABC—Stepmother
11:00 WEAF—David Harum, Sketch
WOR—News
WJZ—"I Love Linda Dale"
WABC—Short Short Stories
11:15 WEAF—Road of Life
WOR—Martha Deane
WJZ—Clark Dennis—Tenor
WABC—Life Begins
11:30 WEAF—Against the Storm
WJZ—Jack Berch
WABC—Big Sister
11:45 WEAF—Guiding Light
WJZ—Affairs of Anthony
WABC—Aunt Jenny

AFTERNOON

12:00 WEAF—Friendship Circle
WOR—Victor H. Lindlahr, Talk
WJZ—Amer. Library Ass'n
WABC—Kate Smith; News
12:15 WEAF—The O'Neills
WJZ—Vass Family
WABC—When a Girl Marries
12:25 WJZ—News
12:30 WEAF—At Home in the World
WOR—News
WJZ—Farm and Home Hour
WABC—Helen Trent
12:45 WEAF—News; Market; Weather
WOR—Consumers' Quiz
WABC—Our Gal Sunday
1:00 WEAF—Fireside Singers
WOR—Voice of Experience
WABC—The Goldbergs, Sketch
1:15 WEAF—Ben Bernie and Orch.
WOR—Ed Fitzgerald
WJZ—Between the Bookends
WABC—Life Can Be Beautiful
1:30 WOR—Carters of Elm Street
WJZ—Paul Martin's Music
WEAF—Fed. Women's Club
WABC—Right to Happiness
1:45 WEAF—Hollywood News Girl
WOR—Dramatized Health Talk
WABC—Road of Life
1:50 WOR—Pegeen Fitzgerald
2:00 WEAF—Light of the World
WJZ—"Your Voice and You"
WOR—Career of Alice Blair
WABC—Young Dr. Malone
2:15 WEAF—Arnold Grimm's Daughter
WABC—Joyce Jordan
WOR—Meet Miss Julia
2:30 WEAF—Valiant Lady, Sketch
WABC—Fletcher Wiley
WOR—Radio Garden Club
WJZ—NBC Concert Music
2:45 WEAF—Betty Crocker
WOR—News
WABC—My Son and I
3:00 WEAF—Mary Marlin, Sketch
WABC—Society Girl
WJZ—Orphans of Divorce
WOR—Marriage License Romance
3:15 WEAF—Ma Perkins, Sketch
WABC—Boston vs. Yankees
WOR—Manhatters
WJZ—Amanda of Honeymoon Hill
3:30 WEAF—Pepper Young's Family
WABC—Boston vs. Yankees
WJZ—John's Other Wife
3:45 WEAF—Vic and Sade
WABC—Boston vs. Yankees
WJZ—Just Plain Bill
4:00 WEAF—Backstage Wife, Sketch
WJZ—Club Matinee
WOR—Hitmakers
WABC—Boston vs. Yankees
4:15 WEAF—Stella Dallas, Sketch
WABC—Boston vs. Yankees
4:30 WEAF—Lorenzo Jones
WABC—Boston vs. Yankees
4:45 WEAF—Young Widder Brown
WOR—Scrapbook stories
4:55 WJZ—News
5:00 WEAF—Girl Alone
WJZ—Name It and Take It
WOR—Tommy Reynolds' Orch.
WABC—Boston vs. Yankees
5:15 WEAF—Life Can Be Beautiful
WOR—Waite Hoyt
WABC—Boston vs. Yankees
5:30 WEAF—Jack Armstrong
WOR—Tommy Reynolds' Orch.
WJZ—Boy Yodeller
WABC—CBS Concert Orch.
5:45 WEAF—The O'Neills
WJZ—Bud Barton
WABC—Scattergood Baines
WOR—Little Orphan Annie

EVENING

6:00 WEAF—Li'l Abner
WOR—Uncle Don
WABC—News, Bob Trout
WJZ—News
6:05 WABC—News, Edwin C. Hill
WJZ—Talks of Interest To Women
6:15 WEAF—News—Ed East's Jingles
WJZ—Bill Stern, Sports
WABC—Hedda Hopper
6:30 WOR—News, Frank Singiser
WEAF—Stamp Club
WJZ—Dance Music
WABC—News—Paul Sullivan
6:45 WEAF—Paul Douglas, Sports
WOR—Superman
WJZ—Lowell Thomas
WABC—The World Today
7:00 WEAF—Fred Waring's Orch.
WOR—Stan Lomax, Sports
WJZ—Josef Marais— Songs
WABC—Amos 'n' Andy
7:15 WEAF—Round Robin News of
WABC—Lanny Ross, Tenor
WOR—News, Wythe Williams
7:30 WEAF—Revelers
WJZ—Concert Music
WOR—Lone Ranger, Sketch
WABC—Al Pierce & Gang
7:45 WEAF—Gliding Swing
8:00 WEAF—Lucille Manners, Ross Graham — Chorus & Orch.
WOR—"Irene"—Operetta
WJZ—Concert Music
WABC—Kate Smith and Guests
8:30 WOR—"Irene"—Operetta
WJZ—Death Valley Days
8:55 WABC—News, Elmer Davis
9:00 WEAF—Waltz Time, Frank Munn, Chorus & Orch.
WOR—News, Gabriel Heatter
WABC—Johnny Presents
WJZ—Show Boat—Tenor—Orch. & Band
9:15 WOR—Adrian Rollini's Trio
9:30 WOR—Command Performance — "Lend Me Your Ears"
WABC—Grand Central Station
WEAF—What's My Name?
WJZ—This Amazing America
10:00 WEAF—Don Ameche Program
WABC—To Be Announced
WJZ—Dance Music
WOR—News, Raymond G. Swing
10:15 WOR—Fulton Lewis, Jr.
10:30 WEAF—Story Behind Headlines
WOR—Alfred Wallenstein's Sinfonietta
WABC—Believe It or Not—with Gov. Frank M. Dixon of Alabama
10:45 WEAF—Human Nature in Action
11:00 WEAF—News; Thompson's Orch.
WOR—News and Weather
WJZ—News
WABC—News
11:15 WOR—Will Osborne's Orch.
WEAF—Lang Thompson's Orch.
WABC—Eddy Duchin's Orch.
11:30 WJZ—Orch.
WOR—Del Courtney's Orch.
WEAF—Dance Orch.
WABC—St. Louis Municipal Opera
12:00 WOR—McFarland Twins
WEAF—Charlie Barnet's Orch.
WJZ—Orch.
WABC—Andy Kirk's Orch.

All Rights Reserved

SATURDAY, JUNE 1

Reg. U. S. Pat. Office

7:55 WJZ—News
8:00 WABC—News of the World
WOR—News
WJZ—News
8:03 WEAF—News
8:10 WJZ—News from Washington
8:15 WABC—Old Fashioned Favorites
WOR—Red River Dave
WJZ—Songs for Saturday
8:25 WABC—Odd Side of the News
8:30 WEAF—Gene and Glenn
WJZ—Dick Liebert
WOR—Model Airplane Club
WABC—Morning Almanac
8:45 WJZ—Harvey and Dell, Sketch
WABC—Greenfield Village Choir
WOR—Betty & Buddy
8:55 WJZ—News
9:00 WEAF—News; Baritone
WJZ—Breakfast Club
WOR—Waltz Music
WABC—Golden Gate Quartet
9:15 WEAF—Watch Your Step
WOR—Junior Spotlight
WABC—News
9:30 WEAF—Isabel Hewson
WABC—Adelaide Hawley
9:45 WEAF—Crackerjacks Quartet
WABC—Natn'l Hillbilly Champ.
WOR—Musical Briefs
10:00 WEAF—Lincoln Highway, Sketch
WABC—String Time
WJZ—Rakov's Orch.
WOR—Marriage Clinic
10:15 WJZ—Rakov's Orch.
10:30 WOR—First Offender
WJZ—Al & Lee Reiser's Orch.
WEAF—Bright Idea Club
WABC—Saturday Serenade
10:45 WJZ—Charioteers
WEAF—Bright Idea Club
11:00 WABC—News, Music
WJZ—Orch.
WEAF—Song Folks
WOR—News
11:05 WABC—Cin. Conser. of Music
11:15 WEAF—Sports School at World's Fair
WOR—Conducted by Krueger
11:30 WEAF—Orchestra and Tenor
WJZ—Our Barn
11:45 WOR—This Wonderful World

AFTERNOON

12:00 WEAF—Strings that Sing
WJZ—Concert Orch.
WABC—CBS Country Journal
WOR—Buck Rogers
WEAF—Mixed Quartet
12:25 WJZ—News
12:30 WEAF—Call to Youth
WJZ—Farm & Home Hour
WABC—Let's Pretend
WOR—News
12:45 WEAF—News; Piano Duo
WOR—Jeno Bartol's Orch.
1:00 WEAF—Ben Bernie's Orch.
WABC—Music—L. I. Choral Soc.
WOR—Don Arres, Tenor
1:15 WEAF—Calling All Stamp Collect.
WABC—Highways to Health
1:30 WOR—McFarland Twins
WEAF—Matinee in Rhythm
WJZ—Luncheon at the Waldorf
WABC—Time to Take It Easy
2:00 WOR—Oberlin on the Air
WEAF—I'm an American
WABC—Byron Elliott's Melodies
WJZ—Ray Kinney's Orch.
2:30 WABC—Brush Creek Follies
WJZ—Howard Ropa—Baritone
WEAF—Music Styled For You
2:45 WJZ—Piano Duo and Songs
WOR—News—Sidney Walton
2:55 WOR—Dodgers vs. Cubs
3:00 WEAF—Golden Melodies
WJZ—I.C.4A Races
WABC—St. Louis vs. Yankees
3:30 WEAF—Brissett's Orch.
WOR—Dodgers vs. Cubs
WABC—St. Louis vs. Yankees
WJZ—I.C.4A Races
4:00 WOR—Dodgers vs. Cubs
WEAF—Music
WABC—St. Louis vs. Yankees
WOR—Dodgers vs. Cubs
WJZ—I.C.4A Races
4:15 WOR—Dodgers vs. Cubs
WEAF—Belmont Park Handicap
4:30 WEAF—Boy, Girl & Band
WOR—Dodgers vs. Cubs
5:00 WJZ—I.C.4A Races
WABC—Dick Gaspere's Orch.
WOR—Dodgers vs. Cubs
WEAF—Dance Music
5:15 WOR—Waite Hoyt
5:30 WJZ—Rythms by Ricardo
WOR—Dodgers vs. Cubs
WABC—Human Adventures
WABC—St. Louis vs. Yankees
WOR—Dodgers vs. Cubs
5:45 WJZ—Rhythm by Ricardo

EVENING

6:00 WEAF—Spanish Revue
WOR—Waite Hoyt—News
WABC—News
WJZ—News
6:05 WABC—News, Albert Warner
WJZ—Cecil Golly's Orch.
6:15 WABC—Sports—Mel Allen
WEAF—News
WOR—Uncle Don
6:30 WEAF—The Art of Living — Prayer
WOR—News, Frank Singiser
WJZ—Renfrew of the Mounted
WABC—Nan Wynn—Songs
6:45 WOR—Charioteers
WABC—The World Today
WEAF—Paul Douglas, Sports
7:00 WEAF—Kindergarten
WOR—Sports, Stan Lomax
WABC—People's Platform—"Pres. Roosevelt's National Defense Program
WJZ—Message of Israel
7:15 WOR—Geo. Sterney's Orch.
WEAF—John B. Kennedy—News
7:30 WEAF—Dance Music
WJZ—Ruby Newman's Orch.
WABC—Sky Blazers
WOR—Confidentially Yours
7:45 WOR—Inside of Sports
WEAF—Dance Music
8:00 WEAF—Radio Drama—"A Good Provider"
WJZ—Will Osborne's Orch.
WABC—Gangbusters
WOR—Dance Orch.
WJZ—Radio Guild Drama
8:30 WOR—"Nobody's Children"
WEAF—Dance Music
WABC—Wayne King's Orch.
8:55 WABC—Elmer Davis
9:00 WEAF—Concert Music
WJZ—Barn Dance with Uncle Ezra
WOR—Gabriel Heatter—Talk
WABC—Your Hit Parade
9:30 WEAF—Dance Music
WOR—Mozart Opera Series — Thamos, King of Egypt
9:45 WABC—Truth or Consequences
10:00 WEAF—Caravan, B. Crosby's Orch.
WJZ—Concert Orch.
10:15 WABC—Public Affairs—Sen. Taft Speaking from Washington
10:30 WEAF—Cummin's Orch.
WOR—News Bulletin
WJZ—Paul Laval's Orch.
WABC—Gay Nineties Revue
11:00 WEAF—News; Orchestra
WJZ—News
WOR—News and Weather
WABC—Evening News
11:15 WEAF—Reggie Child's Orch.
WOR—Will Osborne's Orch.
WABC—Bob Chester's Orch.
11:30 WJZ—News; Orchestra
WABC—Kay Kyser's Orch.
WEAF—Ben Cutler's Orch.
WOR—Tommy Reynolds' Orch.
12:00 WOR—Harry James' Orch.
WABC—Harry James' Orch.
WJZ—Bud Freeman's Orch.
WEAF—Jimmy Dorseys' Orch.

WKNY KINGSTON—1500—Feature Highlights For Week.

A. M.
7:00—Early Bird Matinee
7:30—Rise and Shine
8:00—News
8:15—Rhythm, Romance
8:30—Morning Devotions
8:45—Almanac
9:00—Rendezvous with Romance
9:15—Musical Program
9:30—Musical Program
9:45—Road Reports
9:50—Program Resume
10:00—Shopper's Guide
11:00—Review
11:30—Tour

P. M.
12:00—News
12:15—Checkboard Time
12:30—It's Dancetime
12:45—Ulster Farm Hour
1:00—Musical Program
2:00—Musical Program
2:15—Florence Cubberly, violinist
2:30—News
2:45—Concert Hour
3:45—Musical Program
4:00—News
4:15—Uncle Bill
4:30—Crimson Trail
4:45—Utilities Institute Program
5:00—News
5:15—Orchestra
5:30—Little Lady of Song
5:55—Junior League Program
6:00—The Radio Dial
6:30—Sports of the Day
6:45—Arnold Stanley, tenor
7:00—Orchestra
7:15—Blue Ridge Rangers
7:30—The Song Shop
7:45—Cavalcade of Drama
8:00—Symphonic Hour
9:00—All Request Club
10:45—News
11:00—Nocturne
12:00—Signing Off

The New *Trade-mark, Reg. U. S. Pat. Off.
MAGIC* MARGIN ROYAL PORTABLE
As Low as $1.00 per week.
O'REILLY'S
530 B'way. 38 John St.

BEAUTY
"Priced to Please"

PERMANENTS $2.up
BEAUTY ITEMS ...35c ea.
3 for $1
VANITY BEAUTY SHOP
318 Wall St., over Penney's.
PHONE 1209.

Buy COAL Now And SAVE!
MID-VALLEY
and
JEDDO HIGHLAND
THE COAL THAT SPEAKS FOR ITSELF.
LEON WILBER
125 Tremper Ave. Ph. 331

Stewart-Warner
REFRIGERATORS
RADIOS
UNIVERSAL
ELECTRIC RANGES
CANFIELD
SUPPLY COMPANY
Strand & Ferry Sts.,
Kingston, N. Y.

Wear the Most GLAMOROUS FROCKS to flattering Advantage with TREO Corseting
$3.50 to $15

Kay-May Shop
271½ Fair St. Phone 122.

EARN
While You Learn
Night School
MONDAYS & WEDNESDAYS
$5.00 per month
Spencer's
Business School
Freeman Building—FAIR ST.

HEAR OUR
BROADCAST
Wednesday thru Sunday
AT 10:30 P. M.
DIRECT FROM
The BARN
Arnold Stanley and his orchestra with Emily Lynne Clark Vocalist.

ROWE'S
SHOES OF QUALITY
• MODEST PRICES •
FOR WOMEN . . .
Naturalizer - Odette - Air Step
FOR MEN . . .
Airstep - Roblee - Brownbilt
FOR BOYS and GIRLS . . .
Buster Brown Shoes
Women's Hosiery....69c & 79c
34 JOHN ST.

GIFTS
for all
occasions
G. A. SCHNEIDER & SON
• Jewelers •
B'way Theatre Bldg., Kingston

1940 RADIOS
EMERSON, STEWART-WARNER and others
RADIO TUBES...49c up
USED RADIOS..$4.00 up
Old Tubes Tested Free!
1940 Equipment
HINES RADIO SHOP
SALES - SERVICE
Ph. 2490. 125 Newkirk Ave.

newest
spring millinery
$1.98 and more
paris millinery
316 Wall St.

Mitzi suggests making a WASHABLE HOOKED RUG the easy and inexpensive way—instructions free—You can make a beautiful rug worth $220 for about $20—and you buy your yarn as you need it! All materials—Minerva and Botany. Instructions in all kinds of handiwork.
KINGSTON YARN SHOP
277 Fair St. Opera House Bldg.

Did You Forget?
STRAW HAT SEASON IS HERE!
We Didn't!
We have a grand selection of all types . . . at prices to suit everyone.
$1.00 to $7.50
flanagans'
331 Wall St.

RADIO CHART

Kingston Daily Freeman

SATURDAY
MAY 25, 1940

RADIO PROGRAM FOR ENTIRE WEEK STARTING SUNDAY, MAY 26, 1940.

(Intercity) WMCA 570 • (National) WEAF-KYW 660 1020 • (Mutual) WOR 710 • (National) WJZ 760 • (Columbia) WABC-WCAU 860 1170 • WHN 1010 • WNEW 1250

FRIDAY, MAY 31

7:55 WJZ—News
8:00 WJZ—News Here and Abroad
WOR—News
WABC—News of the World
8:03 WEAF—News
8:10 WJZ—Washington News
8:15 WOR—Gospel Singer
WJZ—Wife Saver
WABC—Old Fashioned Favorites
WEAF—Do You Remember?
8:20 WABC—Have You Forgotten?
8:25 WABC—Odd Side of News
8:30 WEAF—Gene and Glenn
WABC—Morning Almanac
WJZ—Ray Perkins
WOR—Kitty Keane, Sketch
8:45 WOR—The Goldbergs, Sketch
WABC—Happened in Hollywood
WJZ—Harvey and Dell
8:55 WJZ—News
9:00 WEAF—News; Happy Jack
WOR—Arthur Godfrey, Songs
WJZ—Woman of Tomorrow
WABC—Woman of Courage
9:15 WEAF—Mary Alcott, Vocalist
WOR—Heart of Julia Blake
WABC—News
9:30 WEAF—Cadets Quartet
WOR—Keep Fit to Music
WABC—Woman's Page
WJZ—Breakfast Club
9:45 WEAF—Gospel Singer
WOR—Beauty Talk; Music
WABC—Bachelor's Children
9:50 WOR—Musical Briefs
10:00 WEAF—Man I Married
WOR—Maids and Men
WJZ—Painted Dreams
WABC—Pretty Kitty Kelly
10:15 WEAF—Midstream
WJZ—Vic and Sade
WABC—Myrt and Marge
10:30 WEAF—Ellen Randolph
WOR—Medical Information
WABC—Hilltop House
WJZ—Mary Marlin
10:45 WEAF—Concert Music
WOR—Choir Loft
WJZ—Pepper Young's Family
WABC—Stepmother
11:00 WEAF—David Harum, Sketch
WOR—News
WJZ—"I Love Linda Dale"
WABC—Short Short Stories
11:15 WEAF—Road of Life
WOR—Martha Deane
WJZ—Clark Dennis—Tenor
WABC—Life Begins
11:30 WEAF—Against the Storm
WJZ—Jack Berch
WABC—Big Sister
11:45 WEAF—Guiding Light
WJZ—Affairs of Anthony
WABC—Aunt Jenny

AFTERNOON

12:00 WEAF—Friendship Circle
WOR—Victor H. Lindlahr, Talk
WJZ—Amer. Library Ass'n
WABC—Kate Smith; News
12:15 WEAF—The O'Neills
WJZ—Vass Family
WABC—When a Girl Marries
12:25 WJZ—News
12:30 WEAF—At Home in the World
WOR—News
WJZ—Farm and Home Hour
WABC—Helen Trent
12:45 WEAF—News; Market; Weather
WOR—Consumers' Quiz
WABC—Our Gal Sunday
1:00 WEAF—Fireside Singers
WOR—Voice of Experience
WABC—The Goldbergs, Sketch
1:15 WEAF—Ben Bernie and Orch.
WOR—Ed Fitzgerald
WJZ—Between the Bookends
WABC—Life Can Be Beautiful
1:30 WOR—Carters of Elm Street
WJZ—Paul Martin's Music
WEAF—Fed. Women's Club
WABC—Right to Happiness
1:45 WEAF—Hollywood News Girl
WOR—Dramatized Health Talk
WABC—Road of Life
1:50 WOR—Pegeen Fitzgerald
2:00 WEAF—Light of the World
WJZ—"Your Voice and You"
WOR—Career of Alice Blair
WABC—Young Dr. Malone
2:15 WEAF—Arnold Grimm's Daughter
WABC—Joyce Jordan
WOR—Meet Miss Julia
2:30 WEAF—Valiant Lady, Sketch
WABC—Fletcher Wiley
WOR—Radio Garden Club
WJZ—NBC Concert Music
2:45 WEAF—Betty Crocker
WOR—News
WABC—My Son and I
3:00 WEAF—Mary Marlin, Sketch
WABC—Society Girl
WJZ—Orphans of Divorce
WOR—Marriage License Romance
3:15 WEAF—Ma Perkins, Sketch
WABC—Boston vs. Yankees
WOR—Manhatters
WJZ—Amanda of Honeymoon Hill
3:30 WEAF—Pepper Young's Family
WABC—Boston vs. Yankees
WJZ—John's Other Wife
3:45 WEAF—Vic and Sade
WABC—Boston vs. Yankees
WJZ—Just Plain Bill
4:00 WEAF—Backstage Wife, Sketch
WJZ—Club Matinee
WOR—Hitmakers
WABC—Boston vs. Yankees
4:15 WEAF—Stella Dallas, Sketch
WABC—Boston vs. Yankees
4:30 WEAF—Lorenzo Jones
WABC—Boston vs. Yankees
4:45 WEAF—Young Widder Brown
WOR—Scrapbook stories
4:55 WJZ—News
5:00 WEAF—Girl Alone
WJZ—Name It and Take It
WOR—Tommy Reynolds' Orch.
WABC—Boston vs. Yankees
5:15 WEAF—Life Can Be Beautiful
WOR—Waite Hoyt
WABC—Boston vs. Yankees
5:30 WEAF—Jack Armstrong
WOR—Tommy Reynolds' Orch.
WJZ—Boy Yodeller
WABC—CBS Concert Orch.
5:45 WEAF—The O'Neills
WJZ—Bud Barton
WABC—Scattergood Baines
WOR—Little Orphan Annie

EVENING

6:00 WEAF—Li'l Abner
WOR—Uncle Don
WABC—News, Bob Trout
WJZ—News
6:05 WABC—News, Edwin C. Hill
WJZ—Talks of Interest To Women
6:15 WEAF—News—Ed East's Jingles
WJZ—Bill Stern, Sports
WABC—Hedda Hopper
6:30 WOR—News, Frank Singiser
WEAF—Stamp Club
WJZ—Dance Music
WABC—News—Paul Sullivan
6:45 WEAF—Paul Douglas, Sports
WOR—Superman
WJZ—Lowell Thomas
WABC—The World Today
7:00 WEAF—Fred Waring's Orch.
WOR—Stan Lomax, Sports
WJZ—Josef Marais—Songs
WABC—Amos 'n' Andy
7:15 WEAF—Round Robin News of
WABC—Lanny Ross, Tenor
WOR—News, Wythe Williams
7:30 WEAF—Revelers
WJZ—Concert Music
WOR—Lone Ranger, Sketch
WABC—Al Pierce & Gang
7:45 WEAF—Gliding Swing
8:00 WEAF—Lucille Manners, Ross Graham — Chorus & Orch.
WOR—"Irene"—Operetta
WJZ—Concert Music
WABC—Kate Smith and Guests
8:30 WOR—"Irene"—Operetta
WJZ—Death Valley Days
8:55 WABC—News, Elmer Davis
9:00 WEAF—Waltz Time, Frank Munn, Chorus & Orch.
WOR—News, Gabriel Heatter
WABC—Johnny Presents
WJZ—Show Boat—Tenor—Orch. & Band
9:15 WOR—Adrian Rollini's Trio
9:30 WOR—Command Performance — "Lend Me Your Ears"
WABC—Grand Central Station
WEAF—What's My Name?
WJZ—This Amazing America
10:00 WEAF—Don Ameche Program
WABC—To Be Announced
WJZ—Dance Music
WOR—News, Raymond G. Swing
10:15 WOR—Fulton Lewis, Jr.
10:30 WEAF—Story Behind Headlines
WOR—Alfred Wallenstein's Sinfonietta
WABC—Believe It or Not—with Gov. Frank M. Dixon of Alabama
10:45 WEAF—Human Nature in Action
11:00 WEAF—News; Thompson's Orch.
WOR—News and Weather
WJZ—News
WABC—News
11:15 WOR—Will Osborne's Orch.
WEAF—Lang Thompson's Orch.
WABC—Eddy Duchin's Orch.
11:30 WJZ—Orch.
WOR—Del Courtney's Orch.
WEAF—Dance Orch.
WABC—St. Louis Municipal Opera
12:00 WOR—McFarland Twins
WEAF—Charlie Barnet's Orch.
WJZ—Orch.
WABC—Andy Kirk's Orch.

All Rights Reserved — Reg. U. S. Pat. Office

SATURDAY, JUNE 1

7:55 WJZ—News
8:00 WABC—News of the World
WOR—News
WJZ—News
8:03 WEAF—News
8:10 WJZ—News from Washington
8:15 WABC—Old Fashioned Favorites
WOR—Red River Dave
WJZ—Songs for Saturday
8:25 WABC—Odd Side of the News
8:30 WEAF—Gene and Glenn
WJZ—Dick Liebert
WOR—Model Airplane Club
WABC—Morning Almanac
8:45 WJZ—Harvey and Dell, Sketch
WABC—Greenfield Village Choir
WOR—Betty & Buddy
8:55 WJZ—News
9:00 WEAF—News; Baritone
WJZ—Breakfast Club
WOR—Waltz Music
WABC—Golden Gate Quartet
9:15 WEAF—Watch Your Step
WOR—Junior Spotlight
WABC—News
9:30 WEAF—Isabel Hewson
WABC—Adelaide Hawley
9:45 WEAF—Crackerjacks Quartet
WABC—Natn'l Hillbilly Champ.
WOR—Musical Briefs
10:00 WEAF—Lincoln Highway, Sketch
WABC—String Time
WJZ—Rakov's Orch.
WOR—Marriage Clinic
10:15 WJZ—Rakov's Orch.
10:30 WOR—First Offender
WJZ—Al & Lee Reiser's Orch.
WEAF—Bright Idea Club
WABC—Saturday Serenade
10:45 WJZ—Charioteers
WEAF—Bright Idea Club
11:00 WABC—News, Music
WJZ—Orch.
WEAF—Song Folks
WOR—News
11:05 WABC—Cin. Conser. of Music
11:15 WEAF—Sports School at World's Fair
WOR—Conducted by Krueger
11:30 WEAF—Orchestra and Tenor
WJZ—Our Barn
11:45 WOR—This Wonderful World

AFTERNOON

12:00 WEAF—Strings that Sing
WJZ—Concert Orch.
WABC—CBS Country Journal
WOR—Buck Rogers
WEAF—Mixed Quartet
12:25 WJZ—News
12:30 WEAF—Call to Youth
WJZ—Farm & Home Hour
WABC—Let's Pretend
WOR—News
12:45 WEAF—News; Piano Duo
WOR—Jeno Bartol's Orch.
1:00 WEAF—Ben Bernie's Orch.
WABC—Music—L. I. Choral Soc.
WOR—Don Arres, Tenor
1:15 WEAF—Calling All Stamp Collect.
WABC—Highways to Health
1:30 WOR—McFarland Twins
WEAF—Matinee in Rhythm
WJZ—Luncheon at the Waldorf
WABC—Time to Take it Easy
2:00 WOR—Oberlin on the Air
WEAF—I'm an American
WABC—Baron Elliott's Melodies
WJZ—Ray Kinney's Orch.
2:30 WABC—Brush Creek Follies
WJZ—Howard Ropa—Baritone
WEAF—Music Styled For You
2:45 WJZ—Piano Duo and Songs
WOR—News—Sidney Walton
2:55 WOR—Dodgers vs. Cubs
3:00 WEAF—Golden Melodies
WJZ—I.C.4A Races
WABC—St. Louis vs. Yankees
3:30 WEAF—Brissett's Orch.
WOR—Dodgers vs. Cubs
WABC—St. Louis vs. Yankees
WJZ—I.C.4A Races
4:00 WOR—Dodgers vs. Cubs
WEAF—Music
WABC—St. Louis vs. Yankees
WOR—Dodgers vs. Cubs
WJZ—I.C.4A Races
4:15 WOR—Dodgers vs. Cubs
WEAF—Belmont Park Handicap
4:30 WEAF—Boy, Girl & Band
WOR—Dodgers vs. Cubs
5:00 WJZ—I.C.4A Races
WABC—Dick Gaspere's Orch.
WOR—Dodgers vs. Cubs
WEAF—Dance Music
5:15 WOR—Waite Hoyt
5:30 WJZ—Rythms by Ricardo
WOR—Dodgers vs. Cubs
WABC—Human Adventures
WABC—St. Louis vs. Yankees
WOR—Dodgers vs. Cubs
5:45 WJZ—Rhythm by Ricardo

EVENING

6:00 WEAF—Spanish Revue
WOR—Waite Hoyt—News
WABC—News
WJZ—News
6:05 WABC—News, Albert Warner
WJZ—Cecil Golly's Orch.
6:15 WABC—Sports—Mel Allen
WEAF—News
WOR—Uncle Don
6:30 WEAF—The Art of Living — Prayer
WOR—News, Frank Singiser
WJZ—Renfrew of the Mounted
WABC—Nan Wynn—Songs
6:45 WOR—Charioteers
WABC—The World Today
WEAF—Paul Douglas, Sports
7:00 WEAF—Kindergarten
WOR—Sports, Stan Lomax
WABC—People's Platform—"Pres. Roosevelt's National Defense Program
WJZ—Message of Israel
7:15 WOR—Geo. Sterney's Orch.
WEAF—John B. Kennedy—News
7:30 WEAF—Dance Music
WJZ—Ruby Newman's Orch.
WABC—Sky Blazers
WOR—Confidentially Yours
7:45 WOR—Inside of Sports
WEAF—Dance Music
8:00 WEAF—Radio Drama—"A Good Provider"
WJZ—Will Osborne's Orch.
WABC—Gangbusters
WOR—Dance Orch.
WJZ—Radio Guild Drama
8:30 WOR—"Nobody's Children"
WEAF—Dance Music
WABC—Wayne King's Orch.
8:55 WABC—Elmer Davis
9:00 WEAF—Concert Music
WJZ—Barn Dance with Uncle Ezra
WOR—Gabriel Heatter—Talk
WABC—Your Hit Parade
9:30 WEAF—Dance Music
WOR—Mozart Opera Series — Thamos, King of Egypt
9:45 WABC—Truth or Consequences
10:00 WEAF—Caravan, B. Crosby's Orch.
WJZ—Concert Orch.
10:15 WABC—Public Affairs—Sen. Taft Speaking from Washington
10:30 WEAF—Cummin's Orch.
WOR—News Bulletin
WJZ—Paul Laval's Orch.
WABC—Gay Nineties Revue
11:00 WEAF—News; Orchestra
WJZ—News
WOR—News and Weather
WABC—Evening News
11:15 WEAF—Reggie Child's Orch.
WOR—Will Osborne's Orch.
WABC—Bob Chester's Orch.
11:30 WJZ—News; Orchestra
WABC—Kay Kyser's Orch.
WEAF—Ben Cutler's Orch.
WOR—Tommy Reynolds' Orch.
12:00 WOR—Harry James' Orch.
WABC—Harry James' Orch.
WJZ—Bud Freeman's Orch.
WEAF—Jimmy Dorseys' Orch.

WKNY KINGSTON—1500—Feature Highlights For Week.

A. M.
7:00—Early Bird Matinee
7:30—Rise and Shine
8:00—News
8:15—Rhythm, Romance
8:30—Morning Devotions
8:45—Almanac
9:00—Rendezvous with Romance
9:15—Musical Program
9:30—Musical Program
9:45—Road Reports
9:50—Program Resume
10:00—Shopper's Guide
11:00—Review
11:30—Tour

P. M.
12:00—News
12:15—Checkboard Time
12:30—It's Dancetime
12:45—Ulster Farm Hour
1:00—Musical Program
2:00—Musical Program
2:15—Florence Cubberly, violinist
2:30—News
2:45—Concert Hour
3:45—Musical Program
4:00—News
4:15—Uncle Bill
4:30—Crimson Trail
4:45—Utilities Institute Program
5:00—News
5:15—Orchestra
5:30—Little Lady of Song
5:55—Junior League Program
6:00—The Radio Dial
6:30—Sports of the Day
6:45—Arnold Stanley, tenor
7:00—Orchestra
7:15—Blue Ridge Rangers
7:30—The Song Shop
7:45—Cavalcade of Drama
8:00—Symphonic Hour
9:00—All Request Club
10:45—News
11:00—Nocturne
12:00—Signing Off

The New MAGIC* MARGIN ROYAL PORTABLE
*Trade-mark, Reg. U. S. Pat. Off.
As Low as $1.00 per week.
O'REILLY'S
530 B'way. 38 John St.

BEAUTY

"Priced to Please"
PERMANENTS $2.up
BEAUTY ITEMS ...35c ea.
3 for $1
VANITY BEAUTY SHOP
318 Wall St., over Penney's.
PHONE 1209.

Buy COAL Now And SAVE!
MID-VALLEY and JEDDO HIGHLAND
THE COAL THAT SPEAKS FOR ITSELF.
LEON WILBER
125 Tremper Ave. Ph. 331

Stewart-Warner REFRIGERATORS RADIOS
UNIVERSAL ELECTRIC RANGES
CANFIELD SUPPLY COMPANY
Strand & Ferry Sts., Kingston, N. Y.

Wear the Most GLAMOROUS FROCKS to flattering Advantage with TREO Corseting $3.50 to $15

Kay-May Shop
271½ Fair St. Phone 122.

EARN While You Learn
Night School
MONDAYS & WEDNESDAYS
$5.00 per month
Spencer's Business School
Freeman Building—FAIR ST.

HEAR OUR BROADCAST
Wednesday thru Sunday AT 10:30 P. M.
DIRECT FROM
The BARN
Arnold Stanley and his orchestra with Emily Lynne Clark Vocalist.

ROWE'S
SHOES OF QUALITY
• MODEST PRICES •
FOR WOMEN ... Naturalizer - Odette - Air Step
FOR MEN ... Airstep - Roblee - Brownbilt
FOR BOYS and GIRLS ... Buster Brown Shoes
Women's Hosiery....69c & 79c
34 JOHN ST.

GIFTS for all occasions
G. A. SCHNEIDER & SON
• Jewelers •
B'way Theatre Bldg., Kingston

1940 RADIOS
EMERSON, STEWART-WARNER and others
RADIO TUBES...49c up
USED RADIOS..$4.00 up
Old Tubes Tested Free!
1940 Equipment
HINES RADIO SHOP
SALES - SERVICE
Ph. 2490. 125 Newkirk Ave.

newest spring millinery
$1.98 and more
paris millinery
316 Wall St.

Mitzi suggests making a WASHABLE HOOKED RUG the easy and inexpensive way—instructions free—You can make a beautiful rug worth $220 for about $20—and you buy your yarn as you need it! All materials—Minerva and Botany. Instructions in all kinds of handiwork.
KINGSTON YARN SHOP
277 Fair St. Opera House Bldg.

Did You Forget?
STRAW HAT SEASON IS HERE!
• We Didn't!
We have a grand selection of all types ... at prices to suit everyone.
$1.00 to $7.50
flanagans'
331 Wall St.

SAVE THIS SECTION

Kingston Daily Freeman

SATURDAY
MAY 25, 1940

RADIO CHART

FOR WEEK ENDING JUNE 1

Special Events

SALT LAKE CITY TABERNACLE CHOIR AND ORGAN—Choir: Tune Thy Music to Thy Heart by Rowley; In the Time of Roses by Reichardt; Nearer My God to Thee by Mason; Your Voices Raise by Handel. Organ: Lied by Vierne; Heart Wounds by Grieg; Prayer Is the Soul's Sincere Desire by Careless—Sunday, 12:30 P. M.—WABC.

AMERICAN RED CROSS WAR RELIEF DRIVE—Norman H. Davis (from Washington); Wayne C. Taylor, American Red Cross delegate to Europe (from Paris); Mrs. Franklin D. Roosevelt (from Washington); Eddie Cantor and Walter Huston (from New York); Jack Benny (from Hollywood); Bob Hope and Jimmy Durante (from New York); Judy Garland (from Hollywood); Vivien Leigh, Laurence Olivier; Gertrude Lawrence; Frank Black's Concert Orchestra; Lynn Murray and choir (from New York); Dave Brockman's Orchestra (from Hollywood)—Sunday, over all Networks at 2:00 P. M.

GREATER NEW YORK FUND—Laurence Olivier and Vivien Leigh in the Balcony Scene from "Romeo and Juliet." Also Cornelia Otis Skinner; Margaret Fishback, authoress; Theresa Helburn of the Theatre Guild; Judge Doris Kenyon; Jessie Royce Landis of show, "Love's Old Sweet Song"; Winifred Smith, soprano of the Juilliard School of Music; Modern Woodwind Quintet of same school—Sunday, 4:00 P. M.—WEAF.

NATIONAL VESPERS—"The Sermon on the Mount," Dr. Harry Emerson Fosdick; male quartet direction George Shackley—Sunday, 4:00 P. M.—WJZ.
Call to Worship—Dr. Fosdick
Father, Again in Jesus' Name We Meet
Male Quartet
"The Sermon on the Mount"
Address: Dr. Fosdick
Prayer and Response
O Holy Saviour, Friend Unseen
Male Quartet

AMERICAN FORUM OF THE AIR—"National Aviation for 1940"—Speakers: Major Gen. Henry H. Arnold, Chief of Air Corps; Rear Admiral J. H. Towers, Chief of Bureau of Aeronautics; Robert Hinckley, Chairman, Civil Aeronautics Authority, appointed by President as his personal representative at the National Aviation Forum; Col. John H. Jouett, President, Aeronautical Chamber of Commerce; Dr. Vannevar Bush, Chairman, National Advisory Council on Aeronautics; Capt. Gill Robb Wilson, President, National Aeronautic Association—Sunday, 8:00 P. M.—WOR.

PRESIDENT ROOSEVELT will be heard in a "Fireside Chat". The President will speak from the White House in Washington—Sunday, May 26, from 10:30 to 11:00 P. M.—WEAF.

THE TELEPHONE HOUR—James Melton, tenor; Francia White, lyric soprano; Ken Christie Mixed Chorus of 14 voices with Donald Voorhees' 57-piece Bell Symphony Orchestra—Monday, 8:00 P. M.—WEAF.

ADDRESS BY FRANK E. GANNETT, publisher and candidate for Republican Presidential Nomination, introduced by Governor Charles A. Sprague of Oregon; Auspices of the Multonomoak County Chapter of the Oregon Republican Club—Monday, 12:00 Midnight—WEAF.

OAKLAND MUSIC FESTIVAL, SAN FRANCISCO—Chorus of 1158 singers from the 15 Junior high schools and orchestra of 150 players comprising full symphonic instrumentation—Tuesday, 12:00 Midnight—WJZ.

500-MILE INDIANAPOLIS AUTOMOBILE RACE—Description of the progress of the cars at the start; the halfway mark and the finish, by Fort Pearson and Charles Lyon—Thursday—WJZ.

LUNCHEON OF AMERICAN LIBRARY ASS'N—FRIENDS OF LIBRARY—Russell Wilson, former Mayor of Cincinnati, toastmaster, speaking from Netherland-Plaza Hotel, Cincinnati; Dr. Hector David Costro, Minister to Washington of El Salvador and Vice-Chairman of the Governing Board of the Pan-American Union—Thursday, 1:45 P. M.—WEAF.

(Intercity) WMCA 570 • (National) WEAF-KYW 660 1020 • (Mutual) WOR 710 • (National) WJZ 760 • (Columbia) WABC-WCAU 860 1170 • WHN 1010 • WNEW 1250

Copyrighted and Registered U. S. Pat. Office. All publishing rights reserved.

SUNDAY, MAY 26

8:00 WEAF—European News; Organ
WOR—Silver Strains
WJZ—European News; Trio
WABC—News; Organ Reveille
8:15 WJZ—Cloister Bells
8:30 WEAF—Gene and Glenn with "Jake and Lena"
WJZ—Tone Pictures—piano and mixed quartet
WABC—Morning Moods—Salon Orchestra
8:45 WABC—Radio Spotlight
WOR—Rainbow House—Children's Program
9:00 WEAF—Four Showmen—Quartet
WJZ—Coast to Coast on a Bus
WABC—News of Europe
9:15 WABC—Clyde Barry, Baritone
WEAF—Tom Terris
9:30 WEAF—Sunday Drivers—Novelty
WABC—Wings Over Jordan
9:55 WEAF—News
10:00 WEAF—Highlights of the Bible—Dr. Frederick Stamm—Chorus
WOR—News, Frank Singiser
WJZ—Melodic Moods
WABC—Church of the Air
10:15 WOR—Sidney Walton,
10:30 WEAF—Children's Program
WABC—March of Games
WJZ—Southernaires—Negro Male Quartet
WOR—Garden of Memories
10:45 WOR—Concert in Contrast
11:00 WJZ—News
WOR—Uncle Don Reads the Comics
WABC—News
11:05 WABC—News and Rhythm
WJZ—Romance and You
11:15 WJZ—Luther-Layman Singers
11:30 WEAF—News Highlights, George Putnam
WJZ—Happy Jim Parsons
WOR—Bennie Krueger Orch.
WABC—Major Bowes' Family and Guests
11:45 WJZ—Four Belles—girls' quartet
WEAF—Concert Orchestra

AFTERNOON

12:00 WEAF—Story of All of Us, based on "A Child's History of the World"
WOR—Colgate-Rochester School Chorus
WJZ—Music Hall of the Air
12:15 WEAF—Guitarist
12:30 WEAF—On Your Job
WOR—Safety Club
WABC—Salt Lake City Tabernacle Choir and Organ
12:45 WOR—News, Frank Singiser
1:00 WEAF—Music for Moderns
WJZ—Pilgrimage of Poetry
WOR—Singing Canaries
WABC—Church of the Air—"What Religion Can Do for You"
1:15 WJZ—Vass Family, Songs
WOR—Music
1:30 WABC—Democracy in Action
WJZ—Reiser's Orch.
WEAF—Salute to the Americas
WOR—Salute to the Americas
2:00 WEAF—Silver Strings
WOR—Red Cross War Relief
WJZ—Red Cross War Relief
WABC—Red Cross War Relief
2:15 WOR—News—Sidney Walton
2:25 WOR—Dodgers vs. Phillies
2:30 WEAF—U. of Chi. Round Table—"Babies Cost Money"
WJZ—Salon Silhouettes
WOR—Dodgers vs. Phillies
WABC—Red Cross War Relief
2:45 WOR—Dodgers vs. Phillies
3:00 WEAF—I Want a Divorce, Sketch
WJZ—Kidoodlers
WABC—CBS Symphony, Howard Barlow, Conductor
WOR—Dodgers vs. Phillies
3:15 WJZ—Foreign Policy Assoc. and guest
3:30 WOR—Dodgers vs. Phillies
WEAF—European News
WJZ—Coronado Cuarto Centennial Program
3:45 WEAF—Kaltenborn Reviews News
4:00 WEAF—Greater N. Y. Fund Program
WOR—Dodgers vs. Phillies
WJZ—National Vespers — Dr. Harry Emerson Fosdick
4:15 WOR—Dodgers vs. Phillies
4:30 WEAF—World Is Yours, Drama
WJZ—Basin St. Chamber Music Society
WOR—Dodgers vs. Phillies
WABC—Invitation to Learning
5:00 WEAF—Vocalist and Orchestra
WJZ—Pump Room Orch.
WABC—Choose Up Sides—Sports Quiz
WOR—McFarland Twins Orch.
5:15 WEAF—Three Cheers—Trio
WJZ—Vicente Gomez, Guitarist
5:30 WEAF—From Hollywood
WABC—Flow Gently, Sweet Rhythm
WOR—Rendezvous with Ramona
WJZ—Voice of Hawaii—Music

EVENING

6:00 WEAF—Catholic Hour, Rev. Dr. Howard W. Smith
WOR—Musical Steel Makers
WJZ—News; Orchestra
WABC—Fun in Print—Quiz
6:30 WEAF—Beat the Band — Quiz Show featuring Ted Weems
WOR—Show of the Week—Eddy Duchin's Orchestra
WABC—Gene Autry, Hollywood
WJZ—Cavalcade of Hits
7:00 WEAF—Jack Benny Show
WOR—Tropical Serenade with Don Arres
WJZ—European News from Paris, London & Berlin
WABC—News Of The World
7:30 WEAF—Bandwagon—Songs, Orch.
WJZ—"National Defense"—Herbert Hoover
WABC—Adventures of Ellery Queen
WOR—News, Frank Singiser
7:45 WOR—Gabriel Heatter, Inspirational Talk
8:00 WEAF—Bergen, McCarthy and Donald Dickson
WABC—A Republican Peace Program—Rep. Hamilton Fish, Jr.
WOR—Amer. Forum of the Air
WJZ—The New World
8:30 WABC—Musical Game
WEAF—One Man's Family, Sketch
WJZ—Concert Music
8:55 WABC—News, Elmer Davis
9:00 WEAF—Man. Merry-Go-Round
WOR—From Germany — Sigrid Schultz
WJZ—Walter Winchell
WABC—Sunday Eve. Hour — Jessica Dragonette
9:10 WOR—News
9:15 WJZ—The Parker Family
WOR—Glenn Miller's Orch.
9:30 WEAF—Album of Familiar Music
WJZ—Glorious One, starring Irene Rich
WOR—Confidentially Yours, Arthur Hale
9:45 WJZ—Sports Newsreel
WOR—Song Spinners—Vocal Quartet
10:00 WEAF—Hour of Charm—All-Girl Orchestra
WJZ—Good Will Hour
WOR—News
WABC—Take It or Leave It—(Quiz)
10:05 WOR—Symphonic Hour — Henry Weber, Conductor
10:30 WABC—Columbia Workshop
WEAF—Bobby Byrne's Orch.
WOR—Symphonic Hour
11:00 WEAF—News
WJZ—News
WOR—News; Weather
WABC—Headlines and Bylines
11:05 WJZ—Messner's Orch.
11:15 WOR—Radio and Democracy
WEAF—Orchestra
WABC—Mitchell Ayres' Orch.
11:30 WEAF—Clyde Lucas' Orchestra
WJZ—Lou Breese's Orch.
WABC—Kay Kyser's Orchestra
11:45 WOR—Al Kavelin Orch.
12:00 WEAF—Bud Freeman Orch.
WOR—Jack Denny's Orch.
WJZ—Shep Fields' Orch.
WABC—Ray Noble Orch.
12:30 WEAF—Francis Craig Orch.
WJZ—Matty Malneck Orch.
WOR—Leonard Keller's Orch.
WABC—Jack Coffey Orchestra
12:45 WEAF—News
WJZ—News
1:00 to 6:45 WIP—Music Program—PEP BOYS DAWN PATROL ALL NIGHT EVERY NIGHT EX. MON.

See the New Brownie Reflex Camera
It is designed to produce twelve brilliant 1⅝x1⅝ in. negatives on 127 Kodak film.
THE CAMERA SHOP
COR. FAIR & JOHN STS.
AL MARZ, Mgr.

SPECIALIZED LUBRICATION
$1.00
NOT an Ordinary Grease Job!
EVORY'S TRIANGLE SHELL STATION
Albany Ave. & E. St. James St.

Free To Introduce THE AMAZING New PHILCO REFRIGERATOR
No. 30 PHILCO Kitchen Radio and CLOCK. Come in and Get Details.
ARACE BROS.
562 Broadway

GARRETTS VIRGINIA DARE WINE
Call 3601 for WINES and LIQUORS
FREE DELIVERY
Handler's
34 EAST STRAND

SENSATIONAL USED TRUCK BARGAINS
Largest selection of USED TRUCKS in Ulster County
KINGSTON TRUCK SALES and SERVICE
G.M.C. Dealer
USED TRUCK LOT AT 304 B'WAY.
119 B'way. Phone 973

THESE ELASTIC STOCKINGS ARE SO LIGHT AND COMFORTABLE, YOU CAN'T TELL THEM FROM FINE HOSE!
WEBER'S PHARMACY
55 B'way. Phone 3537.

AN INEXPENSIVE LAUNDRY SERVICE FOR ALL FAMILIES
Kingston's Largest and Finest Laundry
Kingston Laundry
81-87 B'way. Ph. 284-285

TRY our Gulflex "CAR-IN-MOTION" LUBRICATION
EXPERT CAR WASHING
Cars called for and delivered—Phone 1331
WILLIAMS & RYDER
THE BIG GULF STATION
Cor. B'way & St. James St.

NOW IN OUR NEW LOCATION
43 CROWN ST.
PAY US A VISIT.
HARDENBERGH COMPANY
43 CROWN ST. KINGSTON.

Are You Getting Good Radio Reception?
IF NOT - - - - CALL US FOR EXPERT REPAIRS
REASONABLE RATES
Agency for PHILCO - RCA and EMERSON RADIOS
ELSTON SPORT SHOP
270 FAIR ST. PHONE 321.

The Largest Assortment of
FURNITURE DRAPERIES RUGS
STOCK & CORDTS
76-86 BROADWAY

"Playin' is Believin'"
All we ask is that you come up and play any of our games just once. Then we know that you will believe us when we say . . .
WE HAVE THE FINEST EQUIPMENT IN THE HUDSON VALLEY FOR
BILLIARDS - POCKET BILLIARDS - SHUFFLEBOARD AND PING PONG
Kaslich BILLIARD ACADEMY
297 Wall St. Phone 3875

Howard R. St. John
15 Years Selling
MUTUAL INSURANCE in Ulster County
FIRE - COMPENSATION — AUTOMOBILE
Phones: Office 2841 Home 3388-J.
48 MAIN ST.

Complete Selection of FISHING SUPPLIES
See the New 1940 R.C.A. RADIOS
F. W. DIEHL
702 B'way. Phone 808.

RADIO CHART

FOR WEEK ENDING JUNE 1

Special Events

SALT LAKE CITY TABERNACLE CHOIR AND ORGAN—Choir: Tune Thy Music to Thy Heart by Rowley; In the Time of Roses by Reichardt; Nearer My God to Thee by Mason; Your Voices Raise by Handel. Organ: Lied by Vierne; Heart Wounds by Grieg; Prayer is the Soul's Sincere Desire by Careless—Sunday, 12:30 P. M.—WABC.

AMERICAN RED CROSS WAR RELIEF DRIVE—Norman H. Davis (from Washington); Wayne C. Taylor, American Red Cross delegate to Europe (from Paris); Mrs. Franklin D. Roosevelt (from Washington); Eddie Cantor and Walter Huston (from New York); Jack Benny (from Hollywood); Bob Hope and Jimmy Durante (from New York); Judy Garland (from Hollywood); Vivien Leigh, Laurence Olivier; Gertrude Lawrence; Frank Black's Concert Orchestra; Lynn Murray and choir (from New York); Dave Brockman's Orchestra (from Hollywood)—Sunday, over all Networks at 2:00 P. M.

GREATER NEW YORK FUND—Laurence Olivier and Vivien Leigh in the Balcony Scene from "Romeo and Juliet." Also Cornelia Otis Skinner; Margaret Fishback, authoress; Theresa Helburn of the Theatre Guild; Judge Doris Kenyon; Jessie Royce Landis of show, "Love's Old Sweet Song"; Winifred Smith, soprano of the Juilliard School of Music; Modern Woodwind Quintet of same school—Sunday, 4:00 P. M.—WEAF.

NATIONAL VESPERS—"The Sermon on the Mount," Dr. Harry Emerson Fosdick; male quartet direction George Shackley—Sunday, 4:00 P. M.—WJZ.
Call to Worship—Dr. Fosdick
Father, Again in Jesus' Name We Meet
Male Quartet
"The Sermon on the Mount"
Address: Dr. Fosdick
Prayer and Response
O Holy Saviour, Friend Unseen
Male Quartet

AMERICAN FORUM OF THE AIR—"National Aviation for 1940"—Speakers: Major Gen. Henry H. Arnold, Chief of Air Corps; Rear Admiral J. H. Towers, Chief of Bureau of Aeronautics; Robert Hinckley, Chairman, Civil Aeronautics Authority, appointed by President as his personal representative at the National Aviation Forum; Col. John H. Jouett, President, Aeronautical Chamber of Commerce; Dr. Vannevar Bush, Chairman, National Advisory Council on Aeronautics; Capt. Gill Robb Wilson, President, National Aeronautic Association—Sunday, 8:00 P. M. —WOR.

PRESIDENT ROOSEVELT will be heard in a "Fireside Chat". The President will speak from the White House in Washington—Sunday, May 26, from 10:30 to 11:00 P. M.—WEAF.

THE TELEPHONE HOUR—James Melton, tenor; Francia White, lyric soprano; Ken Christie Mixed Chorus of 14 voices with Donald Voorhees' 57-piece Bell Symphony Orchestra—Monday, 8:00 P. M.—WEAF.

ADDRESS BY FRANK E. GANNETT, publisher and candidate for Republican Presidential Nomination, introduced by Governor Charles A. Sprague of Oregon; Auspices of the Multonomah County Chapter of the Oregon Republican Club—Monday, 12:00 Midnight—WEAF.

OAKLAND MUSIC FESTIVAL, SAN FRANCISCO—Chorus of 1168 singers from the 16 junior high schools and orchestra of 150 players comprising full symphonic instrumentation—Tuesday, 12:00 Midnight—WJZ.

500-MILE INDIANAPOLIS AUTOMOBILE RACE—Description of the progress of the cars at the start; the halfway mark and the finish, by Fort Pearson and Charles Lyon—Thursday—WJZ.

LUNCHEON OF AMERICAN LIBRARY ASS'N —FRIENDS OF LIBRARY—Russell Wilson, former Mayor of Cincinnati, toastmaster, speaking from Netherland-Plaza Hotel, Cincinnati; Dr. Hector David Castro, Minister to Washington of El Salvador and Vice-Chairman of the Governing Board of the Pan-American Union—Thursday, 1:45 P. M. —WEAF.

(Intercity) WMCA 670	(National) WEAF-KYW 660 1020	(Mutual) WOR 710	(National) WJZ 760	(Columbia) WABC-WCAU 860 1170	WHN 1010	WNEW 1250

Copyrighted and Registered U. S. Pat. Office. All publishing rights reserved.

SUNDAY, MAY 26

8:00 WEAF—European News; Organ
WOR—Silver Strains
WJZ—European News; Trio
WABC—News; Organ Reveille
8:15 WJZ—Cloister Bells
8:30 WEAF—Gene and Glenn with "Jake and Lena"
WJZ—Tone Pictures—piano and mixed quartet
WABC—Morning Moods—Salon Orchestra
8:45 WABC—Radio Spotlight
WOR—Rainbow House—Children's Program
9:00 WEAF—Four Showmen—Quartet
WJZ—Coast to Coast on a Bus
WABC—News of Europe
9:15 WABC—Clyde Barry, Baritone
WEAF—Tom Terris
9:30 WEAF—Sunday Drivers—Novelty
WABC—Wings Over Jordan
9:55 WEAF—News
10:00 WEAF—Highlights of the Bible—Dr. Frederick Stamm — Chorus
WOR—News, Frank Singiser
WJZ—Melodic Moods
WABC—Church of the Air
10:15 WOR—Sidney Walton,
10:30 WEAF—Children's Program
WABC—March of Games
WJZ—Southernaires—Negro Male Quartet
WOR—Garden of Memories
10:45 WOR—Concert in Contrast
11:00 WJZ—News
WOR—Uncle Don Reads the Comics
WABC—News
11:05 WABC—News and Rhythm
WJZ—Romance and You
11:15 WJZ—Luther-Layman Singers
11:30 WEAF—News Highlights, George Putnam
WJZ—Happy Jim Parsons
WOR—Bennie Krueger Orch.
WABC—Major Bowes' Family and Guests
11:45 WJZ—Four Belles—girls' quartet
WEAF—Concert Orchestra

AFTERNOON

12:00 WEAF—Story of All of Us, based on "A Child's History of the World"
WOR—Colgate-Rochester School Chorus
WJZ—Music Hall of the Air
12:15 WEAF—Guitarist
12:30 WEAF—On Your Job
WOR—Safety Club
WABC—Salt Lake City Tabernacle Choir and Organ
12:45 WOR—News, Frank Singiser
1:00 WEAF—Music for Moderns
WJZ—Pilgrimage of Poetry
WOR—Singing Canaries
WABC—Church of the Air—"What Religion Can Do for You"
1:15 WJZ—Vass Family, Songs
WOR—Music
1:30 WABC—Democracy in Action
WJZ—Reiser's Orch.
WEAF—Salute to the Americas
WOR—Salute to the Americas
2:00 WEAF—Silver Strings
WOR—Red Cross War Relief
WJZ—Red Cross War Relief
WABC—Red Cross War Relief
2:15 WOR—News—Sidney Walton
2:25 WOR—Dodgers vs. Phillies
2:30 WEAF—U. of Chi. Round Table—"Babies Cost Money"
WJZ—Salon Silhouettes
WOR—Dodgers vs. Phillies
WABC—Red Cross War Relief
2:45 WOR—Dodgers vs. Phillies
3:00 WEAF—I Want a Divorce, Sketch
WJZ—Kidoodlers
WABC—CBS Symphony, Howard Barlow, Conductor
WOR—Dodgers vs. Phillies
3:15 WJZ—Foreign Policy Assoc. and guest
3:30 WOR—Dodgers vs. Phillies
WEAF—European News
WJZ—Coronado Cuarto Centennial Program
3:45 WEAF—Kaltenborn Reviews News
4:00 WEAF—Greater N. Y. Fund Program
WOR—Dodgers vs. Phillies
WJZ—National Vespers — Dr. Harry Emerson Fosdick
4:15 WOR—Dodgers vs. Phillies
4:30 WEAF—World Is Yours, Drama
WJZ—Basin St. Chamber Music Society
WOR—Dodgers vs. Phillies
WABC—Invitation to Learning
5:00 WEAF—Vocalist and Orchestra
WJZ—Pump Room Orch.
WABC—Choose Up Sides—Sports Quiz
WOR—McFarland Twins Orch.
5:15 WEAF—Three Cheers—Trio
WJZ—Vicente Gomez, Guitarist
5:30 WEAF—From Hollywood
WABC—Flow Gently, Sweet Rhythm
WOR—Rendezvous with Ramona
WJZ—Voice of Hawaii—Music

EVENING

6:00 WEAF—Catholic Hour, Rev. Dr. Howard W. Smith
WOR—Musical Steel Makers
WJZ—News; Orchestra
WABC—Fun in Print—Quiz
6:30 WEAF—Beat the Band — Quiz Show featuring Ted Weems
WOR—Show of the Week—Eddy Duchin's Orchestra
WABC—Gene Autry, Hollywood
WJZ—Cavalcade of Hits
7:00 WEAF—Jack Benny Show
WOR—Tropical Serenade with Don Arres
WJZ—European News from Paris, London & Berlin
WABC—News Of The World
7:30 WEAF—Bandwagon—Songs, Orch.
WJZ—"National Defense" — Herbert Hoover
WABC—Adventures of Ellery Queen
WOR—News, Frank Singiser
7:45 WOR—Gabriel Heatter, Inspirational Talk
8:00 WEAF—Bergen, McCarthy and Donald Dickson
WABC—A Republican Peace Program—Rep. Hamilton Fish, Jr.
WOR—Amer. Forum of the Air
WJZ—The New World
8:30 WABC—Musical Game
WEAF—One Man's Family, Sketch
WJZ—Concert Music
8:55 WABC—News, Elmer Davis
9:00 WEAF—Man. Merry-Go-Round
WOR—From Germany — Sigrid Schultz
WJZ—Walter Winchell
WABC—Sunday Eve. Hour — Jessica Dragonette
9:10 WOR—News
9:15 WJZ—The Parker Family
WOR—Glenn Miller's Orch.
9:30 WEAF—Album of Familiar Music
WJZ—Glorious One, starring Irene Rich
WOR—Confidentially Yours, Arthur Hale
9:45 WJZ—Sports Newsreel
WOR—Song Spinners—Vocal Quartet
10:00 WEAF—Hour of Charm—All-Girl Orchestra
WJZ—Good Will Hour
WOR—News
WABC—Take It or Leave It—(Quiz)
10:05 WOR—Symphonic Hour — Henry Weber, Conductor
10:30 WABC—Columbia Workshop
WEAF—Bobby Byrne's Orch.
WOR—Symphonic Hour
11:00 WEAF—News
WJZ—News
WOR—News; Weather
WABC—Headlines and Bylines
11:05 WJZ—Messner's Orch.
11:15 WOR—Radio and Democracy
WEAF—Orchestra
WABC—Mitchell Ayres' Orch.
11:30 WEAF—Clyde Lucas' Orchestra
WJZ—Lou Breese's Orch.
WABC—Kay Kyser's Orchestra
11:45 WOR—Al Kavelin Orch.
12:00 WEAF—Bud Freeman Orch.
WOR—Jack Denny's Orch.
WJZ—Shep Fields' Orch.
WABC—Ray Noble Orch.
12:30 WEAF—Francis Craig Orch.
WJZ—Matty Malneck Orch.
WOR—Leonard Keller's Orch.
WABC—Jack Coffey Orchestra
12:45 WEAF—News
WJZ—News
1:00 to 6:55 WIP—Music Program—PEP BOYS DAWN PATROL ALL NIGHT EVERY NIGHT EX. MON.

See the New Brownie Reflex Camera
It is designed to produce twelve brilliant 1⅝x1⅝ in. negatives on 127 Kodak film.
THE CAMERA SHOP
COR. FAIR & JOHN STS.
AL MARZ, Mgr.

SPECIALIZED LUBRICATION
$1.00
NOT an Ordinary Grease Job!
EVORY'S TRIANGLE SHELL STATION
Albany Ave. & E. St. James St.

Free To Introduce THE AMAZING New PHILCO REFRIGERATOR
No. 36 PHILCO Kitchen Radio and CLOCK. Come in and Get Details.
ARACE BROS.
562 Broadway

GARRETT'S VIRGINIA DARE WINE
Call 3601 for WINES and LIQUORS
FREE DELIVERY
Handler's
34 EAST STRAND

SENSATIONAL USED TRUCK BARGAINS
Largest selection of USED TRUCKS in Ulster County
KINGSTON TRUCK SALES and SERVICE
G.M.C. Dealer
USED TRUCK LOT AT 304 B'WAY.
119 B'way. Phone 973

THESE ELASTIC STOCKINGS ARE SO LIGHT AND COMFORTABLE, YOU CAN'T TELL THEM FROM FINE HOSE!
WEBER'S PHARMACY
55 B'way. Phone 3537.

AN INEXPENSIVE LAUNDRY SERVICE FOR ALL FAMILIES
Kingston's Largest and Finest Laundry
Kingston Laundry
81-87 B'way. Ph. 284-285

TRY our Gulflex "CAR-IN-MOTION" LUBRICATION
EXPERT CAR WASHING
Cars called for and delivered—Phone 1381
WILLIAMS & RYDER
THE BIG GULF STATION
Cor. B'way & St. James St.

NOW IN OUR NEW LOCATION
43 CROWN ST.
PAY US A VISIT.
HARDENBERGH COMPANY
43 CROWN ST. KINGSTON.

Are You Getting Good Radio Reception?
IF NOT - - - - CALL US FOR EXPERT REPAIRS
REASONABLE RATES
Agency for PHILCO - RCA and EMERSON RADIOS
ELSTON SPORT SHOP
270 FAIR ST. PHONE 321.

The Largest Assortment of FURNITURE DRAPERIES RUGS
STOCK & CORDTS
76-86 BROADWAY

"Playin' is Believin'"
All we ask is that you come up and play any of our games just once. Then we know that you will believe us when we say . . .
WE HAVE THE FINEST EQUIPMENT IN THE HUDSON VALLEY FOR
BILLIARDS - POCKET BILLIARDS - SHUFFLEBOARD AND PING PONG
Kaslich BILLIARD ACADEMY
297 Wall St. Phone 3875

Howard R. St. John
15 Years Selling MUTUAL INSURANCE in Ulster County
FIRE - COMPENSATION — AUTOMOBILE
Phones: Office 2841 Home 3888-J.
48 MAIN ST.

Complete Selection of FISHING SUPPLIES
See the New 1940 R.C.A. RADIOS
F. W. DIEHL
702 B'way. Phone 808.

RADIO CHART

Kingston Daily Freeman

SATURDAY MAY 25, 1940

RADIO PROGRAM FOR ENTIRE WEEK STARTING SUNDAY, MAY 26, 1940.

RADIO CHART

Kingston Daily Freeman

SATURDAY MAY 25, 1940

RADIO PROGRAM FOR ENTIRE WEEK STARTING SUNDAY, MAY 26, 1940.

25% DISCOUNT
From List Price on the Famous
Firestone
STANDARD TIRE
Lifetime Guarantee
No Time or Mileage Limit
BEN LEVEY'S
TIRE SERVICE
525 B'way. Phone 2377.

FAMOUS
Loft
CANDIES
ALWAYS FRESH
AT
BONGARTZ PHARMACY
358 Broadway

$1.49
Sizes $3\frac{1}{2}$ to 8
Rubber Soled
GIRL'S SADDLE OXFORDS
DANIEL'S
$33\frac{1}{2}$ No. Front St.

By Popular Demand we continue our
FREE!
CAR WASH
with every GULFLEX Lubrication & Oil Change
BOULEVARD SUPER SERVICE STATION
PHONE 3685
Boulevard at Greenkill Ave.

ARE YOU INTERESTED IN SAVING?
BUY YOUR FURNITURE
STOVES & CARPETS, FLOOR COVERING
From
Kingston Furniture Corp.
M. S. Strawgate, Mgr.
Open till 9 p. m. Phone 953.
Orpheum Theatre Building
DOWNTOWN KINGSTON

Avoid Fire Hazards! Prevent Heat Loss!
Have Your
FURNACE CLEANED Now
"By Vacuum"
Will Not Pull Out Cement
1. Clean Furnace Complete
2. Clean Chimney Base.
3. Clean Top of Heat Pipes.
4. Clean Smoke Pipe.
5. Replace New Parts on Smoke Pipe. Cost of Pipes Only.
6. Check Furnace for Gas Leaks.
7. Check Regulator Chain. Take out slack if necessary.
8. Oil Regulator Chain Pulleys.
9. Paint Furnace Fronts and Clean Out Doors.
$3.50 LIMITED TIME ONLY
KALAMAZOO
STOVE and FURNACE CO.
714 B'WAY. PHONE 3874.

MONDAY, MAY 27

8:00 WABC—European News
WJZ—News Here and Abroad
WOR—News, Mark Hawley
8:03 WEAF—News; Orchestra
8:10 WJZ—Washington News
8:15 WEAF—Do You Remember?
WABC—Old Fashioned Favorites
WJZ—Wife Saver
WOR—"The Gospel Singer"
8:20 WABC—Have You Forgotten
8:25—WABC—Odd Side of The News
8:30 WEAF—Gene and Glenn
WOR—Kitty Keane, Sketch
WJZ—Ray Perkins—Piano
WABC—Morning Almanac
8:45 WOR—The Goldbergs, Sketch
WJZ—Harvey and Dell
WABC—It Happened in Hollywood
8:55 WJZ—News
9:00 WEAF—News; Happy Jack
WOR—Arthur Godfrey, Songs
WJZ—Woman of Tomorrow
WABC—Woman of Courage
9:15 WEAF—Band Goes to Town
WOR—Heart of Julia Blake
WABC—Press News
9:25 WABC—Press News
9:30 WEAF—Escorts and Betty
WOR—Keep Fit to Music
WJZ—Breakfast Club; Music
WABC—Woman's Page
9:45 WEAF—"The Gospel Singer"
WABC—Bachelor's Children
WOR—Beauty Talk & Music
10:00 WEAF—The Man I Married
WABC—Pretty Kitty Kelly
WJZ—Painted Dreams—Sketch
WOR—Pure Food Hour
10:15 WEAF—Midstream—Sketch
WJZ—Vic and Sade
WABC—Myrt and Marge
10:30 WEAF—Ellen Randolph
WJZ—Story of Mary Marlin
WABC—Hilltop House
10:45 WEAF—By Kathleen Norris
WABC—Stepmother
WJZ—Pepper Young's Family
11:00 WEAF—David Harum, Sketch
WABC—Short Short Stories
WOR—Transradio News
WJZ—"I Love Linda Dale"
11:15 WEAF—Road of Life
WOR—Martha Deane
WJZ—Clark Dennis, Tenor
WABC—Life Begins
11:30 WEAF—Against the Storm
WJZ—Jack Berch Song Club
WABC—Big Sister
11:45 WEAF—Guiding Light
WJZ—Affairs of Anthony
WABC—Aunt Jenny's Stories

AFTERNOON

12:00 WEAF—Friendship Circle—Songs and Hymns
WOR—Health Talk
WJZ—Musical Interlude
WABC—Kate Smith and News
12:15 WEAF—The O'Neills, Sketch
WJZ—Kidoodlers
WABC—When a Girl Marries
12:25 WJZ—News
12:30 WEAF—"Riddle of Life" — Dr. Ralph S. Meadowcroft
WOR—News—Mark Hawley
WJZ—Farm and Home Hour
WABC—Romance of Helen Trent
12:45 WEAF—News; Market; Weather
WABC—Our Gal Sunday
WOR—Consumers' Quiz
1:00 WEAF—Jeno Bartal's Orch
WOR—Voice of Experience
WABC—The Goldbergs
1:15 WOR—Ed Fitzgerald—Talk
WEAF—Ben Bernie's Orch.
WJZ—Between the Bookends
WABC—Life Can Be Beautiful
1:30 WEAF—H. V. Kaltenborn, News
WOR—Carters of Elm Street
WJZ—Spitalny's Orchestra
WABC—Right to Happiness
1:45 WOR—Pegeen Fitzgerald
WEAF—Hollywood News Girl
WABC—Road of Life
WJZ—Maurice Spitalny & Orch.
2:00 WEAF—Light of the World
WJZ—Adventure in Reading
WABC—Young Dr. Malone
WOR—Career of Alice Blair
2:15 WEAF—Arnold Grimm's Daughter
WABC—Joyce Jordan
WOR—Meet Miss Julia
2:30 WEAF—Valiant Lady, Sketch
WOR—Radio Garden Club
WJZ—U. S. Navy Band
WABC—Fletcher Wiley
2:45 WEAF—Hymns of All Churches
WABC—My Son and I
WOR—News—Sidney Walton
2:55 WOR—Dodgers vs. Phillies
3:00 WEAF—Story of Mary Marlin
WJZ—Orphans of Divorce
WOR—Dodgers vs. Phillies
WABC—Society Girl
3:15 WEAF—Ma Perkins, Sketch
WOR—Dodgers vs. Phillies
WABC—Yankees vs. Washington
WJZ—Amanda of Honeymoon Hill
3:30 WEAF—Pepper Young's Family
WJZ—John's Other Wife
WABC—Yankees vs. Washington
3:45 WEAF—Vic and Sade
WOR—Dodgers vs. Phillies
WJZ—Just Plain Bill
WABC—Yankees vs. Washington
4:00 WEAF—Backstage Wife, Sketch
WJZ—Club Matinee
WOR—Dodgers vs. Phillies
WABC—Yankees vs. Washington
4:15 WEAF—Stella Dallas, Sketch
4:30 WEAF—Lorenzo Jones
WABC—Yankees vs. Washington
WOR—Dodgers vs. Phillies
4:45 WEAF—Young Widder Brown
WOR—Dodgers vs. Phillies
WABC—Yankees vs. Washington
4:50 WJZ—Romance and You
4:55 WJZ—News
5:00 WEAF—Girl Alone
WABC—Yankees vs. Washington
WOR—Dodgers vs. Phillies
WJZ—Glenn Garr's Orchestra
5:15 WOR—Waite Hoyt
WEAF—Life Can Be Beautiful
WABC—Yankees vs. Washington
5:30 WEAF—Jack Armstrong
WJZ—Irene Wicker, Children's Stories
WABC—To Be Announced
WOR—McFarland Twins
5:45 WEAF—The O'Neills
WJZ—Children's Dramatic Sketch
WABC—Scattergood Baines
WOR—Little Orphan Annie

EVENING

6:00 WEAF—Little Abner
WOR—Uncle Don
WJZ—News
WABC—News, Bob Trout
6:05 WABC—News, Edwin C. Hill
WJZ—Yacht Club Orch.
6:15 WABC—Hedda Hopper
WEAF—News; Ed East's Jingles
WJZ—Bill Stern, Sports
6:25 WJZ—Ed East's Jingles
6:30 WEAF—Stamp Club
WOR—News, Frank Singiser
WJZ—Whispering Rythm
WABC—News; Paul Sullivan
6:45 WEAF—Paul Douglas' Sports
WABC—The World Today
WOR—"Superman"
WJZ—Lowell Thomas
7:00 WEAF—Fred Waring's Orch.
WOR—Stan Lomax, Sports
WJZ—Air Youth of America
WABC—Amos 'n' Andy
7:15 WEAF—Round Robin News of Europe
WOR—News, Wythe Williams
WABC—Lanny Ross, Tenor
WJZ—Youth in the Toils
7:30 WEAF—Sammy Kaye's Orch.
WOR—Lone Ranger
WJZ—One of the Finest
WABC—"Blondie", Sketch
8:00 WEAF—Hour of Music — Tenor, Soprano, Chorus and Orch.
WOR—Play Broadcast
WJZ—Little Ol' Hollywood
WABC—Tune-up Time
8:30 WEAF—Symphonic Orch. with Margaret Speaks
WOR—Let's Go To Work
WABC—Pipe Smoking Time
WJZ—True or False
8:55 WABC—News, Elmer Davis
9:00 WEAF—Doctor I. Q.
WOR—News, Gabriel Heatter
WJZ—Green Hornet—Mystery
WABC—Radio Theater—Olivia de Havilland
9:15 WOR—Glenn Miller's Orch.
9:30 WOR—Larry Clinton's Orch.
WEAF—Alec Templeton Time
WJZ—Paul Martin's Music
9:45 WOR—Fulton Lewis, Jr.
10:00 WEAF—Variety Program
WOR—News, R. Gram Swing
WJZ—Concert Music
WABC—Guy Lombardo's Orch.
10:15 WOR—"Who Knows"
10:30 WEAF—Barry Winton's Orch.
WOR—Thomas E. Dewey—Talk
WJZ—Gallant American Women
WABC—Concert Orch. and Guests
11:00 WEAF—News
WJZ—News and Orchestra
WOR—News; Weather
WABC—News
11:15 WABC—Eddie Duchin's Orch.
WEAF—Dance Orchestra
WOR—Adrian Rollini Trio
11:30 WABC—Frankie Masters' Orch.
WEAF—Lou Breeze's Orch.
WOR—Leo Reisman's Orch.
WJZ—National Radio Forum
12:00 WEAF—Address by Frank E. Gannett
WJZ—Jimmy Dorsey's Orch.
WABC—Andy Kirk's Orch.
WOR—Dick Stabile's Orch.
12:30 WOR—Bob Crosby's Orch.
WJZ—Larry Kent's Orch.
WABC—Ozzie Nelson's Orch.
WEAF—Ted Weems' Orch.

TUESDAY, MAY 28

7:55 WJZ—News
8:00 WOR—News, Mark Hawley
WJZ—News Here and Abroad
WABC—News of Europe
8:03 WEAF—News
8:10 WJZ—News from Washington
8:15 WEAF—Do You Remember?
WOR—"The Gospel Singer"
WJZ—Wife Saver
WABC—Old Fashioned Favorites
8:20 WABC—Have You Forgotten?
8:25 WABC—Odd Side of the News
8:30 WEAF—Gene and Glenn
WOR—Kitty Keane, Sketch
WJZ—Richard Liebert
WABC—Morning Almanac
8:45 WOR—The Goldbergs, Sketch
WJZ—Harvey and Dell, Sketch
WABC—Happened in Hollywood
8:55 WJZ—News
9:00 WEAF—News; Helpful Harry and Happy Jack
WOR—Your Hit Tunes—Pianist
WJZ—Woman of Tomorrow
WABC—Woman of Courage
9:15 WEAF—Band Goes to Town
WABC—News
WOR—Jean Abbey
9:25 WABC—News
9:30 WEAF—Isabel Manning Hewson
WJZ—Breakfast Club
WABC—Woman's Page
WOR—Keep Fit to Music
9:45 WEAF—"The Gospel Singer"
WOR—Sales Talk—Martha Manning
WABC—Bachelor's Children
10:00 WEAF—The Man I Married
WJZ—Painted Dreams—Sketch
WOR—Pure Food Hour
WABC—Pretty Kitty Kelly
10:15 WEAF—Midstream
WJZ—Vic and Sade
WABC—Myrt and Marge
10:30 WEAF—Ellen Randolph
WJZ—Story of Mary Marlin
WABC—Hilltop House
10:45 WEAF—By Kathleen Norris
WABC—Stepmother
WJZ—Pepper Young's Family
11:00 WEAF—David Harum, Sketch
WJZ—"I Love Linda Dale"
WABC—Organ Music
WOR—News
11:15 WEAF—Road of Life
WJZ—Clark Dennis—Tenor
WABC—Life Begins
WOR—Martha Deane
11:30 WEAF—Against the Storm
WJZ—The Traveling Cook
WABC—Big Sister
11:45 WEAF—Guiding Light
WABC—Aunt Jenny's Stories
WJZ—Affairs of Anthony

AFTERNOON

12:00 WEAF—Friendship Circle — Songs and Hymns
WJZ—Music—Indiana Indigo
WABC—Kate Smith, News
WOR—Zeke Manners
12:15 WEAF—The O'Neills, Sketch
WOR—Jack Berch—Songs
WJZ—Lyric Soprano
WABC—When a Girl Marries
12:25 WJZ—News
12:30 WEAF—"Thinking Beyond Today"
WOR—News
WABC—Helen Trent
WJZ—Farm and Home Hour
12:45 WEAF—News; Market; Weather
WOR—Consumers' Quiz
WABC—Our Gal Sunday
1:00 WOR—Music—Happy Days
WEAF—Ben Bernie's Orch.
WABC—The Goldbergs, Sketch
1:15 WEAF—Eleanor Roosevelt
WOR—Ed Fitzgerald
WJZ—Between the Book Ends
WABC—Life Can Be Beautiful
1:30 WEAF—Kaltenborn—News
WJZ—Spitalny Orch.
WABC—Right to Happiness
WOR—Carters of Elm Street
1:45 WABC—Road of Life
WOR—Dramatized Health Talk
WEAF—Words and Music
2:00 WEAF—Light Of The World
WJZ—Alma Kitchell's Streamline Journal
WABC—Young Dr. Malone
WOR—Career of Alice Blair
2:15 WEAF—Arnold Grimm's Daughter
WABC—Joyce Jordan
WOR—Meet Miss Julia
2:30 WEAF—Valiant Lady, Sketch
WABC—Fletcher Wiley
WOR—Milton Kaye, Organ
WJZ—World's Fair Band
2:45 WEAF—Hymns of All Churches
WOR—News—Sidney Walton
WABC—My Son and I
2:55 WOR—Melody Moments
3:00 WEAF—Mary Marlin
WOR—Ben Young's Orch.
WJZ—Orphans of Divorce
WABC—Society Girl
3:15 WEAF—Ma Perkins
WABC—Yanks vs. Washington
WJZ—Amanda of Honeymoon Hill
3:30 WEAF—Pepper Young's Family
WABC—Yanks vs. Washington
WOR—Henry Cincone's Orch.
WJZ—John's Other Wife
3:45 WEAF—Vic and Sade
WJZ—Just Plain Bill
WABC—Yanks vs. Washington
WOR—School of the Air
4:00 WEAF—Backstage Wife, Sketch
WJZ—Club Matinee
WOR—Van Alexander's Orch.
4:15 WEAF—Stella Dallas, Sketch
WABC—Yanks vs. Washington
4:30 WEAF—Lorenzo Jones
WOR—Tommy Reynolds' Orch.
4:45 WEAF—Young Widder Brown
WABC—Yanks vs. Washington
4:55 WJZ—News
5:00 WEAF—Girl Alone
WJZ—Will Osborne's Orch.
WABC—Yanks vs. Washington
WOR—Vagabond's Trail
5:15 WEAF—Life Can Be Beautiful
WOR—Waite Hoyt
WJZ—Am. Library Ass'n
5:30 WJZ—Children's Stories
WEAF—Jack Armstrong
WOR—Waite Hoyt
WABC—To Be Announced
5:45 WEAF—The O'Neills
WJZ—Bud Barton
WABC—Scattergood Baines
WOR—Little Orphan Annie

EVENING

6:00 WEAF—Little Abner
WOR—Uncle Don
WABC—News
WJZ—News
6:05 WABC—Edwin C. Hill
WJZ—Indianapolis Sp'dway Trials
6:15 WABC—Sports—Mel Allen
WEAF—News
WJZ—Bill Stern—Sports
6:20 WEAF—News
6:25 WJZ—Ed East
WEAF—Piano Recital
6:30 WEAF—Songs and Orchestra
WOR—News, Frank Singiser
WJZ—Cecil Golly's Orch.
WABC—Paul Sullivan—News
6:45 WOR—Unsung Americans
WEAF—Paul Douglas, Sports
WJZ—Lowell Thomas
WABC—The World Today
7:00 WEAF—Pleasure Time, F. Waring
WOR—Stan Lomax, Sports
WJZ—Easy Aces
WABC—Amos 'n' Andy
7:15 WEAF—Round Robin News of Europe
WOR—John B. Kennedy
WJZ—Mr. Keen
WABC—Lanny Ross—Tenor
7:30 WEAF—Echoes of New York
WOR—Confidentially Yours
WJZ—Novak's Orchestra
WABC—Helen Mencken in "Second Husband"
7:45 WOR—Sports, Sam Balter
8:00 WEAF—Johnny Presents
WOR—Concert Series, Wallenstein Cond.
WJZ—The Aldrich Family
WABC—Edward G. Robinson and Ona Munson
8:30 WEAF—Pot O' Gold
WABC—Court of Missing Heirs
WOR—Cats n' Jammers
WJZ—Information Please—Clifton Fadiman, Franklin P. Adams, John Kieran
8:55 WABC—News, Elmer Davis
9:00 WEAF—Battle of the Sexes
WABC—We the People
WOR—Dodgers vs. Phillies
WJZ—Cavalcade of America
9:30 WEAF—Fibber McGee and Molly
WOR—Dodgers vs. Phillies
WJZ—Yesterday's Children
WABC—Prof. Quiz
10:00 WEAF—Bob Hope, Variety Show
WOR—Dodgers vs. Phillies
WJZ—Dance Music
WABC—Glenn Miller's Orch.
10:15 WOR—Dodgers vs. Phillies
WABC—Ralph Ingersoll
10:30 WEAF—Uncle Walter's Dog House
WOR—Mammoth Minstrels
WJZ—Brent House
10:45 WABC—Four Clubmen
WJZ—Vaughn Monroe's Orch.
11:00 WEAF—News, Ben Grauer
WOR—News
WJZ—News
WABC—News
11:05 WJZ—Charlie Barnet's Orch.
11:15 WEAF—Talk—Sen. Prentiss M. Brown
WOR—Dodgers vs. Phillies
WABC—Eddy Duchin's Orch.
11:30 WEAF—Tommy Dorsey's Orch.
WOR—Will Osborne's Orch.
WABC—Larry Clinton Orch.
WJZ—Lou Breeze's Orch.
12:00 WABC—Louis Prima's Orch.
WOR—Bill McCune's Orch.
WEAF—Oakland Music Festival
WJZ—Ruby Newman's Orch.

An Important Event
demands special consideration
AND GRADUATION IS AN IMPORTANT OCCASION!
Within a few weeks someone you know will be graduating. Don't wait until the last minute to select a graduation gift - - - Come in our store now and pick any of hundreds of fine gifts while you have time for leisurely, special consideration.
Safford & Scudder
Golden Rule Jewelers Since 1856
310 WALL ST., KINGSTON.

WHAT'S THE BIG ATTRACTION?
It's our old friend, transformed into Glamour Girl No. 1. It doesn't seem possible, but hairstylists, and beauty operators at Connie's perform such "miracles" daily! It's worth trying. Phone for an appointment.
BEAUTIFUL PERMANENTS .... $2.50 up
ALL ITEMS .... 3 for $1.00
SCALP TREATMENTS $1.00
CONNIE'S
Moderne Beautician
Over United Cut Rate Pharmacy
324 WALL ST. TELEPHONE 4422.

Your Watch Cleaned and New Main Spring Added (if needed) $1.00
All work guaranteed.
LEO ARACE
562 Broadway.

FUR STORAGE
PROTECT YOUR FURS Throughout the Summer
PHONE 1822
WE WILL CALL
BANKS FUR SHOP
380 Broadway

F. A. Bartlett Tree Expert Co.
TREE SANITATION
SPRAYING
CAVITY TREATMENT
Always Locally Available
F. A. BARTLETT
Tree Expert Co.
72 Wiltwyck Ave. Phone 2637

AUTOMATIC HEAT
at low cost
with
Electric Furnace-Man
AUTOMATIC ANTHRACITE BURNER
RUSSELL B. THOMAS
61 No. Front St.
PHONE 3732.

USE OUR
BUDGET PLAN
To Purchase Your Spring Wardrobe of fine Nationally Advertised Clothing.
5 Easy Payments
• No Payment for 30 days
• Pay 1-5 every 30 days
• Only extra charge.. $1.00 Service Fee
• Same Low Cash Prices as Always
RAFALOWSKY'S
564 B'way. Open Evenings.

BOWL
FOR FUN
FOR HEALTH
FOR EXERCISE
18 Alleys 18
Free Instruction Given
Central Recreation
19 R.R. Ave. Ph. 1326

2 NICKELS A DAY BUYS
The NEW 1940
STEWART-WARNER REFRIGERATOR
Ulster Co. Oldest Electrical Shop
CARL MILLER & SON
674 B'WAY. PHONE 1649.

Call 1118—for BETTER CLEANING
LA SALLE
CLEANERS & DYERS
251 CLINTON AVE.
$114\frac{1}{2}$ North Front St.
A NEW STORE for your convenience. $114\frac{1}{2}$ North Front St.
CASH AND CARRY
Plain Skirts
Pants
Sweaters.. 19c
(Small)
Men's Suits 39c
Plain Dresses..... 29c
(One piece)
Beautifully Cleaned & Pressed
Free Call and Delivery for Orders Over $1

"Silvertone The Magic Carpet Of Radio"

6 tube Combination Radio Phonograph that plays 10 or 12 in. records. Automatic record changer. Built-in aerial. 10 in. dynamic speaker. Television-Phono control plus many other features.
$69.95 Delivered
$6 DOWN - $7 MONTH
Usual Carrying Charge
5 Tube Portable
$3 DOWN, Usual Carrying Charge
$22.95 CASH
Use it with AC or DC current or its self contained power.
• Built-in aerial • 5 in. speaker • 2 dual purpose tubes • Improve your summer with a portable.

311 Wall St., Kingston, N.Y.
SEARS, ROEBUCK AND CO.
PHONE 3336

WEDNESDAY, MAY 29

7:55 WJZ—News
8:00 WABC—Today in Europe
WOR—News
WJZ—News Here and Abroad
8:03 WEAF—News
8:10 WJZ—Washington News
8:15 WOR—Gospel Singer
WJZ—Wife Saver
WABC—Old Fashioned Favorites
WEAF—Do You Remember?
8:20 WABC—Have You Forgotten?
8:25 WABC—Odd Side of the News
8:30 WEAF—Gene and Glenn
WOR—Kitty Keane, Sketch
WJZ—Ray Perkins—Piano
WABC—Morning Almanac
8:45 WOR—The Goldbergs, Sketch
WABC—It Happened in Hollywood
WJZ—Harvey and Dell
8:55 WJZ—News
9:00 WEAF—News; Happy Jack
WOR—Arthur Godfrey, Songs
WJZ—Women of Tomorrow
WABC—Woman of Courage
9:15 WEAF—The Band Goes to Town
WOR—Heart of Julia Blake
WABC—News
9:25 WABC—News
9:30 WEAF—Armchair Quartet
WOR—Keep Fit to Music
WABC—Woman's Page
WJZ—Breakfast Club; Variety
9:45 WEAF—Gospel Singer
WABC—Bachelor's Children
WOR—Beauty Talk
10:00 WEAF—The Man I Married
WOR—Pure Food Hour
WJZ—Painted Dreams
WABC—Pretty Kitty Kelly
10:15 WEAF—Midstream
WJZ—Vic and Sade
WABC—Myrt and Marge
10:30 WEAF—Ellen Randolph, Sketch
WJZ—Mary Marlin
WABC—Hilltop House
10:45 WEAF—By Kathleen Norris
WJZ—Pepper Young's Family
WABC—Stepmother
11:00 WEAF—David Harum
WOR—News
WABC—Short Short Stories
WJZ—"I Love Linda Dale"
11:15 WEAF—Road of Life
WOR—Martha Deane
WJZ—Clark Dennis—Tenor
WABC—Life Begins
11:30 WEAF—Against the Storm
WJZ—Jack Berch
WABC—Big Sister
11:45 WEAF—Guiding Light
WJZ—Affairs of Anthony
WABC—Aunt Jenny's Stories

AFTERNOON

12:00 WEAF—Friendship Circle
WOR—Victor Lindlahr, Talk
WJZ—Meet the Artist
WABC—Kate Smith; News
12:15 WEAF—The O'Neills, Sketch
WJZ—Southernaires
WABC—When a Girl Marries
12:25 WJZ—News
12:30 WEAF—Trail Finder
WOR—News
WABC—Helen Trent
WJZ—Natn'l Farm & Home Hour
12:45 WEAF—News; Market; Weather
WOR—Consumers' Quiz
WABC—Our Gal Sunday
1:00 WOR—Voice of Experience
WABC—The Goldbergs
WEAF—Piano Recital
1:15 WOR—Ed Fitzgerald
WEAF—Ben Bernie's Orch.
WJZ—Between the Bookends
WABC—Life Can Be Beautiful
1:30 WOR—Carters of Elm Street
WJZ—Spitalny's Orch.
WABC—Right to Happiness
WEAF—Kaltenborn—News
1:45 WOR—Dramatized Health Talk
WABC—Road of Life
WEAF—Hollywood News Girl
1:50 WOR—Pegeen Fitzgerald
2:00 WEAF—The Light of the World
WJZ—Music for Young Listeners
WOR—Career of Alice Blair
WABC—Young Dr. Malone
2:15 WEAF—Arnold Grimm's Daughter
WABC—Joyce Jordan
WOR—Meet Miss Julia
WJZ—Echoes of History
2:30 WEAF—Valiant Lady, Sketch
WJZ—Favorite Waltzes
WABC—Fletcher Wiley
WOR—Rutgers Homemaker's Forum
2:45 WEAF—Betty Crocker
WOR—Concert
WABC—My Son and I
3:00 WEAF—Mary Marlin, Sketch
WOR—News—Walton
WABC—Society Girl
WJZ—Orphans of Divorce
3:10 WOR—Reds vs. Pirates
3:15 WEAF—Ma Perkins, Sketch
WJZ—Amanda of Honeymoon Hill
WABC—Yanks vs. Washington
WOR—Reds vs. Pirates
3:30 WEAF—Pepper Young's Family
WJZ—John's Other Wife
WOR—Reds vs. Pirates
WABC—Yanks vs. Washington
3:45 WEAF—Vic and Sade
WJZ—Just Plain Bill
WABC—Yanks vs. Washington
WOR—Reds vs. Pirates
4:00 WEAF—Backstage Wife, Sketch
WJZ—Club Matinee
WABC—Yanks vs. Washington
WOR—Reds vs. Pirates
4:15 WEAF—Stella Dallas, Sketch
WABC—Baseball
WOR—Reds vs. Pirates
4:30 WEAF—Lorenzo Jones
WABC—Yanks vs. Washington
4:45 WEAF—Young Widder Brown
WABC—Yanks vs. Washington
4:55 WJZ—News
5:00 WEAF—Girl Alone
WJZ—Gus Steck's Orch.
WABC—Yanks vs. Washington
WOR—Reds vs. Pirates
5:15 WEAF—Life Can Be Beautiful
WABC—Yanks vs. Washington
WOR—Baseball
5:30 WJZ—Children's Stories
WEAF—Jack Armstrong
WABC—Pop. Concert
WOR—Waite Hoyt—Sports
5:45 WEAF—The O'Neills
WJZ—Bud Barton
WABC—Scattergood Baines
WOR—Little Orphan Annie

EVENING

6:00 WEAF—Li'l Abner
WOR—Uncle Don
WJZ—News
WABC—News, Bob Trout
6:05 WABC—News, Edwin C. Hill
WJZ—Edward Tomlinson from Santiago, Chile
6:15 WABC—Hedda Hopper
WEAF—News; Ed East's Jingles
WJZ—Bill Stern, Sports
6:25 WJZ—Ed East
WEAF—Piano Recital
6:30 WOR—News
WEAF—Stamp Club
WABC—News—Paul Sullivan
WJZ—Cecil Golly's Orch.
6:45 WEAF—Paul Douglas, Sports
WOR—Superman
WJZ—Lowell Thomas
WABC—The World Today
7:00 WEAF—Fred Waring's Orch.
WOR—Sports, Stan Lomax
WJZ—Easy Aces
WABC—Amos 'n' Andy
7:15 WEAF—Round Robin News of Europe
WOR—News, Wythe Williams
WJZ—Mr. Keen, Drama
WABC—Lanny Ross, Tenor
7:30 WEAF—The Revellers
WOR—Lone Ranger
WJZ—Easy Does It—Quartet—Orch.
WABC—Burns and Allen
7:45 WEAF—Presbyterian General Assembly
8:00 WEAF—Hollywood Playhouse with Chas. Boyer and guests
WOR—Sheep and Goats Club
WJZ—Prairie Folks—Drama
WABC—Ben Bernie and The Lads
8:30 WEAF—Plantation Party
WOR—Where Are You From?
WJZ—What Would You Have Done?—Quiz Show
WABC—Dr. Christian, with Jean Hersholt, "Vengeance and Vengeance"
8:55 WABC—News, Elmer Davis
9:00 WEAF—Fred Allen Show
WOR—News, Gabriel Heatter
WJZ—The Green Hornet
WABC—Star Theatre with Kenny Baker
9:15 WOR—"This War"—Talk
9:30 WOR—Serenade for Strings
WJZ—Roy Shield's Revue
10:00 WEAF—Kay Kyser's College
WJZ—NBC Symphony Orch.
WOR—Raymond Gram Swing
WABC—Glenn Miller's Orch., and Guests
10:15 WABC—Public Affairs, Sen. James Byrnes
WOR—Fulton Lewis, Jr.
10:30 WABC—CBS Concert Orch.
WJZ—Radio Magic
WOR—John Steel from London
10:40 WOR—Pageant of Melody
10:45 WJZ—Orchestra
11:00 WEAF—News
WOR—News
WJZ—News and orchestra.
WABC—News
11:15 WEAF—Public Affairs Weekly
WOR—Van Alexander's Orch.
WABC—Eddy Duchin's Orch.
11:30 WEAF—Sleepy Hall's Orch.
WABC—Bob Chester's Orch.
WJZ—Tommy Dorsey's Orch.
WOR—Tommy Reynolds' Orch.
12:00 Mid.—WJZ—The Marriage Club
WOR—Frankie Master's Orch.
WABC—Ted Fiorito's Orch.
WEAF—Clyde Lucas' Orch.

THURSDAY, MAY 30

7:55 WJZ—News
8:00 WJZ—News Here and Abroad
WABC—News of the World
WOR—News, Mark Hawley
8:03 WEAF—News
8:10 WJZ—News from Washington
8:15 WABC—Old Fashioned Favorites
WOR—Gospel Singers
WEAF—Do You Remember?
WJZ—Wife Saver
8:20 WABC—Have You Forgotten?
8:25 WABC—Odd Side of the News
8:30 WEAF—Gene and Glenn
WOR—Kitty Keane
WJZ—Richard Liebert—Organist
WABC—Morning Almanac
8:45 WOR—The Goldbergs, Sketch
WJZ—Harvey and Dell, Sketch
WABC—It Happened in Hollywood
8:55 WJZ—News
9:00 WEAF—News; Helpful Harry
WOR—Tommy Dorsey Rec.
WJZ—Women of Tomorrow
WABC—Woman of Courage
9:15 WEAF—Mary Alcott—Songs
WOR—Recordings
WABC—News
9:30 WEAF—Isabel M. Hewson, Talk
WJZ—Breakfast Club
WABC—Woman's Page
WOR—Keep Fit to Music
9:45 WEAF—Gospel Singer
WABC—Bachelor's Children
WOR—Musical Briefs
10:00 WEAF—The Man I Married
WOR—Manhatters
WJZ—Painted Dreams
WABC—Pretty Kitty Kelly
10:15 WEAF—Midstream
WOR—Melody Strings
WJZ—Vic and Sade
WABC—Myrt and Marge
10:30 WEAF—Ellen Randolph, Sketch
WJZ—Mary Marlin
WABC—Hilltop House
WOR—Invitation to Waltz
10:45 WEAF—By Kathleen Norris
WOR—Choir Loft
WABC—Stepmother
WJZ—Pepper Young's Family
11:00 WEAF—David Harum, Sketch
WOR—Transradio News
WJZ—"I Love Linda Dale"
WABC—Organ Music
11:15 WEAF—Road of Life
WJZ—Clark Dennis—Tenor
WOR—Memorial Day, Woodbridge, N. J.
WABC—Life Begins
11:30 WEAF—Against the Storm
WABC—Big Sister
WJZ—Baritone
11:45 WEAF—Guiding Light
WJZ—Affairs of Anthony
WABC—Aunt Jenny

AFTERNOON

12:00 WEAF—Friendship Circle
WABC—Kate Smith; News
WJZ—Indianapolis Auto Races—Start of Race
WOR—Music for Dancers
12:15 WABC—When a Girl Marries
WJZ—Southernaires Quartet
WEAF—The O'Neills, Sketch
WOR—Jack Berch, Songs
12:25 WJZ—News
12:30 WEAF—Art of Living
WOR—News
WABC—Helen Trent
WJZ—Farm and Home Hour
12:45 WEAF—News; Organ
WOR—Consumers' Quiz
WABC—Our Gal Sunday
1:00 WEAF—Ben Bernie's Orch
WABC—The Goldbergs, Sketch
WOR—Hit Tunes—Music
1:15 WEAF—Eleanor Roosevelt
WOR—Ed Fitzgerald
WJZ—Between the Bookends
WABC—Life Can Be Beautiful
1:30 WJZ—Hoosier Hop
WOR—Carters of Elm Street
WEAF—Kaltenborn—News
WABC—Right to Happiness
1:45 WABC—Road of Life
WEAF—Am. Library Ass'n
WOR—Dramatized Health Talk
WJZ—Indianapolis Auto Race—(Halfway)
1:50 WOR—Pegeen Fitzgerald
2:00 WEAF—Bible Stories; Light of the World
WJZ—Memorial Services from Arlington Cemetery
WOR—Career of Alice Blair
WABC—Young Dr. Malone
2:15 WEAF—Arnold Grimm's Daughter
WABC—Joyce Jordan
WOR—Dodgers vs. Giants
2:30 WEAF—Valiant Lady
WOR—Dodgers vs. Giants
WABC—Fletcher Wiley
WJZ—U. S. Marine Band
2:45 WEAF—Hymns of All Churches
WABC—My Son and I
WOR—Dodgers vs. Giants
3:00 WEAF—Mary Marlin, Sketch
WABC—Society Girl
WOR—Dodgers vs. Giants
WJZ—Orphans of Divorce
3:15 WJZ—Amanda of Honeymoon Hill
WOR—Dodgers vs. Giants
WABC—Boston vs. Yankees
WEAF—Ma Perkins, Sketch
3:30 WEAF—Pepper Young's Family
WABC—Boston vs. Yankees
WJZ—John's Other Wife
3:45 WEAF—Vic and Sade
WJZ—Just Plain Bill
WOR—Dodgers vs. Giants
4:00 WEAF—Backstage Wife, Sketch
WJZ—Indianapolis Auto Race (Finish)
WABC—Boston vs. Yankees
WOR—Dodgers vs. Giants
4:15 WEAF—Stella Dallas, Sketch
4:30 WEAF—Lorenzo Jones
WOR—Dodgers vs. Giants
WJZ—Club Matinee
WABC—Boston vs. Yankees
4:45 WEAF—Young Widder Brown
WJZ—Belmont Park Handicap
4:55 WJZ—News
5:00 WEAF—Girl Alone
WOR—Dodgers vs. Giants
WJZ—Will Osborne's Orch.
WABC—Boston vs. Yankees
5:15 WEAF—Life Can Be Beautiful
WJZ—Traveler's Aid Society
WOR—Waite Hoyt
5:30 WJZ—Children's Stories
WABC—Outdoors with Bob Edge
WOR—Traffic Bulletins for Motorists and orchestra
WEAF—Jack Armstrong
5:45 WEAF—The O'Neills
WJZ—Bud Barton
WABC—Scattergood Baines
WOR—Little Orphan Annie

EVENING

6:00 WEAF—Little Abner
WOR—Uncle Don
WABC—News
WJZ—News
6:05 WABC—News, Edwin C. Hill
WJZ—Concert
6:15 WEAF—News
WJZ—Bill Stern, Sports
WABC—Sports Review—Mel Allen
6:20 WOR—Metropolitan Travelogue
WEAF—Ed East
6:30 WEAF—The Guest Book
WJZ—Richard Himber's Orch.
WOR—News
WABC—News—Paul Sullivan
6:45 WEAF—Paul Douglas, Sports
WOR—Unsung Americans with Dr. Kingdon
WJZ—Lowell Thomas
WABC—The World Today
7:00 WEAF—Fred Waring's Orch.
WOR—Sports, Stan Lomax
WJZ—Easy Aces, Sketch
WABC—Amos 'n' Andy
7:15 WEAF—Round Robin News of Europe
WOR—Fulton Lewis, Jr.
WJZ—Mr. Keen, Drama
WABC—Lanny Ross—Tenor
7:30 WEAF—Summertime Revue
WOR—Confidentially Yours
WJZ—One of the Finest
WABC—Vox Pop
7:45 WOR—Sports, Sam Balter
8:00 WEAF—District Attorney
WOR—WOR Symphony
WABC—Ask-It Basket
WJZ—Musical Americana — 10 Men of Melody
8:30 WJZ—Singin' and Swingin'
WOR—Ned Jordan—Spy Series
WEAF—I Love a Mystery
WABC—Strange As It Seems
8:45 WJZ—Chorus of 500 Voices
8:55 WABC—News, Elmer Davis
9:00 WEAF—Good News of 1940
WOR—Gabriel Heatter—Talk
WJZ—Town Meeting of the Air
WABC—Major Bowes
9:30 WOR—Morton Gould's Orch.
WEAF—Rudy Vallee Show
WJZ—Lesson from Scandinavia
10:00 WEAF—Music Hall—Bing Crosby, Bob Burns & Guests
WOR—"Blossom Time"—Operetta
WABC—Glenn Miller's Orch., and Vocalists
WJZ—"Publications", Am. Library Ass'n
10:15 WJZ—Col. Frank Knox
WOR—Operetta
10:30 WJZ—Soprano
WABC—Music in the Air
WOR—"Blossom Time"—Operetta
10:45 WABC—Nan Wynn, Songs
11:00 WEAF—News
WOR—News
WABC—News
WJZ—News
11:15 WEAF—Glenn Garr's Orch.
WOR—Geo. Sterney's Orch.
WABC—Eddy Duchin's Orch.
WJZ—Ray Kinney's Orch.
11:30 WOR—George Sterney's Orch.
WEAF—Jimmy Dorsey's Orch.
WJZ—Lou Breeze's Orch.
WABC—Xavier Cugat's Orch.
12:00 WABC—Louis Prima's Orch.
WOR—Jack Denny's Orch.
WJZ—Bud Freeman's Orch.
WEAF—Tommy Dorsey's Orch.

Have You Seen
The New
NYLON HOSIERY
See Them Now at
SINGER'S
60 Broadway.

SPECIAL!
TERPENING'S
ICE CREAM
Assorted Flavors
15c PINT BRICK
The Central Pharmacy
Louis Epstein, Ph.G.
572 B'way, Cor. Thomas St.
PHONES 587 - 3209.

FOR BETTER NATIONALLY ADVERTISED
MEN'S WEAR
You SAVE here because we're out of the high rent district.
MAX JACOBSON
32 B'way. DOWNTOWN.

GET A GENUINE
Iron Fireman
Robert Hawksley 356 Albany Ave. Phone 3742

DRINK JONES DAIRY
MILK
CHOCOLATE MILK
ORANGEADE
JONES DAIRY
23 Shufeldt St. Ph. 1484.

HOLLAND Conversion OIL BURNER
makes any furnace burn oil automatically

Safe - Quiet - Economical
Clean - Ruggedly Built.
—Special Features—
1—Rubber Base Mounting
2—Motor Floating in Rubber
3—Extra Large Fuel Pump
4—High Operating Efficiency
5—Compactness of Design
6—Low Fuel Costs
Sold - Installed - Guaranteed by
HOLLAND FURNACE CO.
"World's Largest Installers of Home Heating and Air Conditioning Systems."
203 Washington Ave.
Telephone 3111.

RADIO CHART

Kingston Daily Freeman

SATURDAY MAY 25, 1940

RADIO PROGRAM FOR ENTIRE WEEK STARTING SUNDAY, MAY 26, 1940.

RADIO CHART

Kingston Daily Freeman

SATURDAY MAY 25, 1940

RADIO PROGRAM FOR ENTIRE WEEK STARTING SUNDAY, MAY 26, 1940.

25% DISCOUNT
From List Price on the Famous
Firestone
STANDARD TIRE
Lifetime Guarantee
No Time or Mileage Limit
BEN LEVEY'S
TIRE SERVICE
525 B'way. Phone 2377.

FAMOUS Loft CANDIES
ALWAYS FRESH AT
BONGARTZ PHARMACY
358 Broadway

$1.49
Sizes 3½ to 8
Rubber Soled
GIRL'S SADDLE OXFORDS
DANIEL'S
33½ No. Front St.

By Popular Demand we continue our
FREE! CAR WASH
with every GULFLEX Lubrication & Oil Change
BOULEVARD SUPER SERVICE STATION
PHONE 3685
Boulevard at Greenkill Ave.

ARE YOU INTERESTED IN SAVING ?
BUY YOUR FURNITURE
STOVES & CARPETS, FLOOR COVERING
From
Kingston Furniture Corp.
M. S. Strawgate, Mgr.
Open till 9 p. m. Phone 953.
Orpheum Theatre Building
DOWNTOWN KINGSTON

Avoid Fire Hazards! Prevent Heat Loss!
Have Your
FURNACE CLEANED Now
"By Vacuum"
Will Not Pull Out Cement
1. Clean Furnace Complete
2. Clean Chimney Base.
3. Clean Top of Heat Pipes.
4. Clean Smoke Pipe.
5. Replace New Parts on Smoke Pipe. Cost of Pipes Only.
6. Check Furnace for Gas Leaks.
7. Check Regulator Chain. Take out slack if necessary.
8. Oil Regulator Chain Pulleys.
9. Paint Furnace Fronts and Clean Out Doors.
$3.50 LIMITED TIME ONLY
KALAMAZOO
STOVE and FURNACE CO.
311 B'WAY. PHONE 8874.

MONDAY, MAY 27

8:00 WABC—European News
WJZ—News Here and Abroad
WOR—News, Mark Hawley
8:03 WEAF—News; Orchestra
8:10 WJZ—Washington News
8:15 WEAF—Do You Remember?
WABC—Old Fashioned Favorites
WJZ—Wife Saver
WOR—"The Gospel Singer"
8:20 WABC—Have You Forgotten
8:25—WABC—Odd Side of The News
8:30 WEAF—Gene and Glenn
WOR—Kitty Keene, Sketch
WJZ—Ray Perkins—Piano
WABC—Morning Almanac
8:45 WOR—The Goldbergs, Sketch
WJZ—Harvey and Dell
WABC—It Happened in Hollywood
8:55 WJZ—News
9:00 WEAF—News; Happy Jack
WOR—Arthur Godfrey, Songs
WJZ—Woman of Tomorrow
WABC—Woman of Courage
9:15 WEAF—Band Goes to Town
WOR—Heart of Julia Blake
WABC—Press News
9:25 WABC—Press News
9:30 WEAF—Escorts and Betty
WOR—Keep Fit to Music
WJZ—Breakfast Club; Music
WABC—Woman's Page
9:45 WEAF—"The Gospel Singer"
WABC—Bachelor's Children
WOR—Beauty Talk & Music
10:00 WEAF—The Man I Married
WABC—Pretty Kitty Kelly
WJZ—Painted Dreams—Sketch
WOR—Pure Food Hour
10:15 WEAF—Midstream—Sketch
WJZ—Vic and Sade
WABC—Myrt and Marge
10:30 WEAF—Ellen Randolph
WJZ—Story of Mary Marlin
WABC—Hilltop House
10:45 WEAF—By Kathleen Norris
WABC—Stepmother
WJZ—Pepper Young's Family
11:00 WEAF—David Harum, Sketch
WABC—Short Short Stories
WOR—Transradio News
WJZ—"I Love Linda Dale"
11:15 WEAF—Road of Life
WOR—Martha Deane
WJZ—Clark Dennis, Tenor
WABC—Life Begins
11:30 WEAF—Against the Storm
WJZ—Jack Berch Song Club
WABC—Big Sister
11:45 WEAF—Guiding Light
WJZ—Affairs of Anthony
WABC—Aunt Jenny's Stories

AFTERNOON

12:00 WEAF—Friendship Circle—Songs and Hymns
WOR—Health Talk
WJZ—Musical Interlude
WABC—Kate Smith and News
12:15 WEAF—The O'Neills, Sketch
WJZ—Kidoodlers
WABC—When a Girl Marries
12:25 WJZ—News
12:30 WEAF—"Riddle of Life" — Dr. Ralph S. Meadowcroft
WOR—News—Mark Hawley
WJZ—Farm and Home Hour
WABC—Romance of Helen Trent
12:45 WEAF—News; Market; Weather
WABC—Our Gal Sunday
WOR—Consumers' Quiz
1:00 WEAF—Jono Bartal's Orch
WOR—Voice of Experience
WABC—The Goldbergs
1:15 WOR—Ed Fitzgerald—Talk
WEAF—Ben Bernie's Orch.
WJZ—Between the Bookends
WABC—Life Can Be Beautiful
1:30 WEAF—H. V. Kaltenborn, News
WOR—Carters of Elm Street
WJZ—Spitalny's Orchestra
WABC—Right to Happiness
1:45 WOR—Pegeen Fitzgerald
WEAF—Hollywood News Girl
WABC—Road of Life
WJZ—Maurice Spitalny & Orch.
2:00 WEAF—Light of the World
WJZ—Adventure in Reading
WABC—Young Dr. Malone
WOR—Career of Alice Blair
2:15 WEAF—Arnold Grimm's Daughter
WABC—Joyce Jordan
WOR—Meet Miss Julia
2:30 WEAF—Valiant Lady, Sketch
WOR—Radio Garden Club
WJZ—U. S. Navy Band
WABC—Fletcher Wiley
2:45 WEAF—Hymns of All Churches
WABC—My Son and I
WOR—News—Sidney Walton
2:55 WOR—Dodgers vs. Phillies
3:00 WEAF—Story of Mary Marlin
WJZ—Orphans of Divorce
WOR—Dodgers vs. Phillies
WABC—Society Girl
3:15 WEAF—Ma Perkins, Sketch
WOR—Dodgers vs. Phillies
WABC—Yankees vs. Washington
WJZ—Amanda of Honeymoon Hill
3:30 WEAF—Pepper Young's Family
WJZ—John's Other Wife
WABC—Yankees vs. Washington
3:45 WEAF—Vic and Sade
WOR—Dodgers vs. Phillies
WJZ—Just Plain Bill
WABC—Yankees vs. Washington
4:00 WEAF—Backstage Wife, Sketch
WJZ—Club Matinee
WOR—Dodgers vs. Phillies
WABC—Yankees vs. Washington
4:15 WEAF—Stella Dallas, Sketch
4:30 WEAF—Lorenzo Jones
WABC—Yankees vs. Washington
WOR—Dodgers vs. Phillies
4:45 WEAF—Young Widder Brown
WOR—Dodgers vs. Phillies
WABC—Yankees vs. Washington
4:50 WJZ—Romance and You
4:55 WJZ—News
5:00 WEAF—Girl Alone
WABC—Yankees vs. Washington
WOR—Dodgers vs. Phillies
WJZ—Glenn Garr's Orchestra
5:15 WOR—Waite Hoyt
WEAF—Life Can Be Beautiful
WABC—Yankees vs. Washington
5:30 WEAF—Jack Armstrong
WJZ—Irene Wicker, Children's Stories
WABC—To Be Announced
WOR—McFarland Twins
5:45 WEAF—The O'Neills
WJZ—Children's Dramatic Sketch
WABC—Scattergood Baines
WOR—Little Orphan Annie

EVENING

6:00 WEAF—Little Abner
WOR—Uncle Don
WJZ—News
WABC—News, Bob Trout
6:05 WABC—News, Edwin C. Hill
WJZ—Yacht Club Orch.
6:15 WABC—Hedda Hopper
WEAF—News; Ed East's Jingles
WJZ—Bill Stern, Sports
6:25 WJZ—Ed East's Jingles
6:30 WEAF—Stamp Club
WOR—News, Frank Singiser
WJZ—Whispering Rythm
WABC—News; Paul Sullivan
6:45 WEAF—Paul Douglas' Sports
WABC—The World Today
WOR—"Superman"
WJZ—Lowell Thomas
7:00 WEAF—Fred Waring's Orch.
WOR—Stan Lomax, Sports
WJZ—Air Youth of America
WABC—Amos 'n' Andy
7:15 WEAF—Round Robin News of Europe
WOR—News, Wythe Williams
WABC—Lanny Ross, Tenor
WJZ—Youth in the Toils
7:30 WEAF—Sammy Kaye's Orch.
WOR—Lone Ranger
WJZ—One of the Finest
WABC—"Blondie", Sketch
8:00 WEAF—Hour of Music — Tenor, Soprano, Chorus and Orch.
WOR—Play Broadcast
WJZ—Little Ol' Hollywood
WABC—Tune-up Time
8:30 WEAF—Symphonic Orch. with Margaret Speaks
WOR—Let's Go To Work
WABC—Pipe Smoking Time
WJZ—True or False
8:55 WABC—News, Elmer Davis
9:00 WEAF—Doctor I. Q.
WOR—News, Gabriel Heatter
WJZ—Green Hornet—Mystery
WABC—Radio Theater—Olivia de Havilland
9:15 WOR—Glenn Miller's Orch.
9:30 WOR—Larry Clinton's Orch.
WEAF—Alec Templeton Time
WJZ—Paul Martin's Music
9:45 WOR—Fulton Lewis, Jr.
10:00 WEAF—Variety Program
WOR—News, R. Gram Swing
WJZ—Concert Music
WABC—Guy Lombardo's Orch.
10:15 WOR—"Who Knows"
10:30 WEAF—Barry Winton's Orch.
WOR—Thomas E. Dewey—Talk
WJZ—Gallant American Women
WABC—Concert Orch. and Guests
11:00 WEAF—News
WJZ—News and Orchestra
WOR—News; Weather
WABC—News
11:15 WABC—Eddie Duchin's Orch.
WEAF—Dance Orchestra
WOR—Adrian Rollini Trio
11:30 WABC—Frankie Masters' Orch.
WEAF—Lou Breeze's Orch.
WOR—Leo Reisman's Orch.
WJZ—National Radio Forum
12:00 WEAF—Address by Frank E. Gannett
WJZ—Jimmy Dorsey's Orch.
WABC—Andy Kirk's Orch.
WOR—Dick Stabile's Orch.
12:30 WOR—Bob Crosby's Orch.
WJZ—Larry Kent's Orch.
WABC—Ozzie Nelson's Orch.
WEAF—Ted Weems' Orch.

TUESDAY, MAY 28

7:55 WJZ—News
8:00 WOR—News, Mark Hawley
WJZ—News Here and Abroad
WABC—News of Europe
8:03 WEAF—News
8:10 WJZ—News from Washington
8:15 WEAF—Do You Remember?
WOR—"The Gospel Singer"
WJZ—Wife Saver
WABC—Old Fashioned Favorites
8:20 WABC—Have You Forgotten?
8:25 WABC—Odd Side of the News
8:30 WEAF—Gene and Glenn
WOR—Kitty Keene, Sketch
WJZ—Richard Liebert
WABC—Morning Almanac
8:45 WOR—The Goldbergs, Sketch
WJZ—Harvey and Dell, Sketch
WABC—Happened in Hollywood
8:55 WJZ—News
9:00 WEAF—News; Helpful Harry and Happy Jack
WOR—Your Hit Tunes—Pianist
WJZ—Woman of Tomorrow
WABC—Woman of Courage
9:15 WEAF—Band Goes to Town
WABC—News
WOR—Jean Abbey
9:25 WABC—News
9:30 WEAF—Isabel Manning Hewson
WJZ—Breakfast Club
WABC—Woman's Page
WOR—Keep Fit to Music
9:45 WEAF—"The Gospel Singer"
WOR—Sales Talk—Martha Manning
WABC—Bachelor's Children
10:00 WEAF—The Man I Married
WJZ—Painted Dreams—Sketch
WOR—Pure Food Hour
WABC—Pretty Kitty Kelly
10:15 WEAF—Midstream
WJZ—Vic and Sade
WABC—Myrt and Marge
10:30 WEAF—Ellen Randolph
WJZ—Story of Mary Marlin
WABC—Hilltop House
10:45 WEAF—By Kathleen Norris
WABC—Stepmother
WJZ—Pepper Young's Family
11:00 WEAF—David Harum, Sketch
WJZ—"I Love Linda Dale"
WABC—Organ Music
WOR—News
11:15 WEAF—Road of Life
WJZ—Clark Dennis—Tenor
WABC—Life Begins
WOR—Martha Deane
11:30 WEAF—Against the Storm
WJZ—The Traveling Cook
WABC—Big Sister
11:45 WEAF—Guiding Light
WABC—Aunt Jenny's Stories
WJZ—Affairs of Anthony

AFTERNOON

12:00 WEAF—Friendship Circle — Songs and Hymns
WJZ—Music—Indiana Indigo
WABC—Kate Smith, News
WOR—Zeke Manners
12:15 WEAF—The O'Neills, Sketch
WOR—Jack Berch—Songs
WJZ—Lyric Soprano
WABC—When a Girl Marries
12:25 WJZ—News
12:30 WEAF—"Thinking Beyond Today"
WOR—News
WABC—Helen Trent
WJZ—Farm and Home Hour
12:45 WEAF—News; Market; Weather
WOR—Consumers' Quiz
WABC—Our Gal Sunday
1:00 WOR—Music—Happy Days
WEAF—Ben Bernie's Orch.
WABC—The Goldbergs, Sketch
1:15 WEAF—Eleanor Roosevelt
WOR—Ed Fitzgerald
WJZ—Between the Book Ends
WABC—Life Can Be Beautiful
1:30 WEAF—Kaltenborn—News
WJZ—Spitalny Orch.
WABC—Right to Happiness
WOR—Carters of Elm Street
1:45 WABC—Road of Life
WOR—Dramatized Health Talk
WEAF—Words and Music
2:00 WEAF—Light Of The World
WJZ—Alma Kitchell's Streamline Journal
WABC—Young Dr. Malone
WOR—Career of Alice Blair
2:15 WEAF—Arnold Grimm's Daughter
WABC—Joyce Jordan
WOR—Meet Miss Julia
2:30 WEAF—Valiant Lady, Sketch
WABC—Fletcher Wiley
WOR—Milton Kaye, Organ
WJZ—World's Fair Band
2:45 WEAF—Hymns of All Churches
WOR—News—Sidney Walton
WABC—My Son and I
2:55 WOR—Melody Moments
3:00 WEAF—Mary Marlin
WOR—Ben Young's Orch.
WJZ—Orphans of Divorce
WABC—Society Girl
3:15 WEAF—Ma Perkins
WABC—Yanks vs. Washington
WJZ—Amanda of Honeymoon Hill
3:30 WEAF—Pepper Young's Family
WABC—Yanks vs. Washington
WOR—Henry Cincone's Orch.
WJZ—John's Other Wife
3:45 WEAF—Vic and Sade
WJZ—Just Plain Bill
WABC—Yanks vs. Washington
WOR—School of the Air
4:00 WEAF—Backstage Wife, Sketch
WJZ—Club Matinee
WOR—Van Alexander's Orch.
4:15 WEAF—Stella Dallas, Sketch
WABC—Yanks vs. Washington
4:30 WEAF—Lorenzo Jones
WOR—Tommy Reynolds' Orch.
4:45 WEAF—Young Widder Brown
WABC—Yanks vs. Washington
4:55 WJZ—News
5:00 WEAF—Girl Alone
WJZ—Will Osborne's Orch.
WABC—Yanks vs. Washington
WOR—Vagabond's Trail
5:15 WEAF—Life Can Be Beautiful
WOR—Waite Hoyt
WJZ—Am. Library Ass'n
5:30 WJZ—Children's Stories
WEAF—Jack Armstrong
WOR—Waite Hoyt
WABC—To Be Announced
5:45 WEAF—The O'Neills
WJZ—Bud Barton
WABC—Scattergood Baines
WOR—Little Orphan Annie

EVENING

6:00 WEAF—Little Abner
WOR—Uncle Don
WABC—News
WJZ—News
6:05 WABC—Edwin C. Hill
WJZ—Indianapolis Sp'dway Trials
6:15 WABC—Sports—Mel Allen
WEAF—News
WJZ—Bill Stern—Sports
6:20 WEAF—News
6:25 WJZ—Ed East
WEAF—Piano Recital
6:30 WEAF—Songs and Orchestra
WOR—News, Frank Singiser
WJZ—Cecil Golly's Orch.
WABC—Paul Sullivan—News
6:45 WOR—Unsung Americans
WEAF—Paul Douglas, Sports
WJZ—Lowell Thomas
WABC—The World Today
7:00 WEAF—Pleasure Time, F. Waring
WOR—Stan Lomax, Sports
WJZ—Easy Aces
WABC—Amos 'n' Andy
7:15 WEAF—Round Robin News of Europe
WOR—John B. Kennedy
WJZ—Mr. Keen
WABC—Lanny Ross—Tenor
7:30 WEAF—Echoes of New York
WOR—Confidentially Yours
WJZ—Novak's Orchestra
WABC—Helen Menken in "Second Husband"
7:45 WOR—Sports, Sam Balter
8:00 WEAF—Johnny Presents
WOR—Concert Series, Wallenstein Cond.
WJZ—The Aldrich Family
WABC—Edward G. Robinson and Ona Munson
8:30 WEAF—Pot O' Gold
WABC—Court of Missing Heirs
WOR—Cats n' Jammers
WJZ—Information Please—Clifton Fadiman, Franklin P. Adams, John Kieran
8:55 WABC—News, Elmer Davis
9:00 WEAF—Battle of the Sexes
WABC—We the People
WOR—Dodgers vs. Phillies
WJZ—Cavalcade of America
9:30 WEAF—Fibber McGee and Molly
WOR—Dodgers vs. Phillies
WJZ—Yesterday's Children
WABC—Prof. Quiz
10:00 WEAF—Bob Hope, Variety Show
WOR—Dodgers vs. Phillies
WJZ—Dance Music
WABC—Glenn Miller's Orch.
10:15 WOR—Dodgers vs. Phillies
WABC—Ralph Ingersoll
10:30 WEAF—Uncle Walter's Dog House
WOR—Mammoth Minstrels
WJZ—Brent House
10:45 WABC—Four Clubmen
WJZ—Vaughn Monroe's Orch.
11:00 WEAF—News, Ben Grauer
WOR—News
WJZ—News
WABC—News
11:05 WJZ—Charlie Barnet's Orch.
11:15 WEAF—Talk—Sen. Prentiss M. Brown
WOR—Dodgers vs. Phillies
WABC—Eddy Duchin's Orch.
11:30 WEAF—Tommy Dorsey's Orch.
WOR—Will Osborne's Orch.
WABC—Larry Clinton Orch.
WJZ—Lou Breeze's Orch.
12:00 WABC—Louis Prima's Orch.
WOR—Bill McCune's Orch.
WEAF—Oakland Music Festival
WJZ—Ruby [illegible]

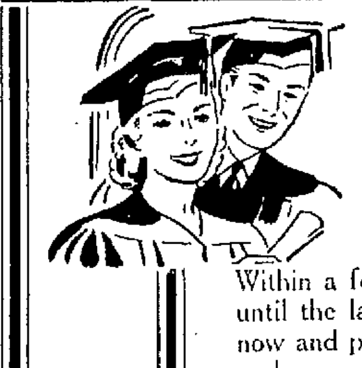
An Important Event
demands special consideration
AND GRADUATION IS AN IMPORTANT OCCASION!
Within a few weeks someone you know will be graduating. Don't wait until the last minute to select a graduation gift - - - Come in our store now and pick any of hundreds of fine gifts while you have time for leisurely, special consideration.
Safford & Scudder
Golden Rule Jewelers Since 1856
310 WALL ST., KINGSTON.

WHAT'S THE BIG ATTRACTION?
It's our old friend, transformed into Glamour Girl No. 1. It doesn't seem possible, but hairstylists and beauty operators at Connie's perform such "miracles" daily! It's worth trying. Phone for an appointment.
BEAUTIFUL PERMANENTS ......$2.50 up
ALL ITEMS ....3 for $1.00
SCALP TREATMENTS $1.00
CONNIE'S
Moderne Beautician
Over United Cut Rate Pharmacy
324 WALL ST. TELEPHONE 442[illegible]

Your Watch Cleaned and New Main Spring Added (if needed) $1.00
All work guaranteed.
LEO ARACE
562 Broadway.

FUR STORAGE
PROTECT YOUR FURS Throughout the Summer
PHONE 1822
WE WILL CALL
BANKS FUR SHOP
380 Broadway

F. A. Bartlett Tree Expert Co.
TREE SANITATION
SPRAYING
CAVITY TREATMENT
Always Locally Available
F. A. BARTLETT Tree Expert Co.
72 Wiltwyck Ave. Phone 2637

AUTOMATIC HEAT
at low cost
with
Electric Furnace-Man
AUTOMATIC ANTHRACITE BURNER
RUSSELL B. THOMAS
61 No. Front St.
PHONE 3732.

USE OUR
BUDGET PLAN
To Purchase Your Spring Wardrobe of fine Nationally Advertised Clothing.
5 Easy Payments
- No Payment for 30 days
- Pay 1-5 every 30 days
- Only extra charge.. $1.00 Service Fee
- Same Low Cash Prices as Always

RAFALOWSKY'S
564 B'way. Open Evenings.

BOWL
FOR FUN
FOR HEALTH
FOR EXERCISE
18 Alleys 18
Free Instruction Given
Central Recreation
19 R.R. Ave. Ph. 1326

2 NICKELS
A DAY BUYS
The NEW 1940
STEWART-WARNER
REFRIGERATOR
Ulster Co. Oldest Electrical Shop
CARL MILLER & SON
674 B'WAY. PHONE 1649.

Call 1118—for BETTER CLEANING
LASALLE CLEANERS & DYERS
251 CLINTON AVE.
114½ North Front St.
A NEW STORE for your convenience. 114½ North Front St.
CASH AND CARRY
Plain Skirts
Pants.....
Sweaters.. (Small) 19c
Men's Suits 39c
Plain Dresses....29c
(One piece)
Beautifully Cleaned & Pressed
Free Call and Delivery for Orders Over $1

"Silvertone The Magic Carpet Of Radio"

6 Tube Combination Radio Phonograph that plays 10 or 12 in. records. Automatic record changer. Built-in aerial. 10 in. dynamic speaker. Television-Phono control plus many other features.
$69.95 Delivered
$6 DOWN - $7 MONTH
Usual Carrying Charge
5 Tube Portable
$[illegible] DOWN, Usual Carrying Charge $22.95 CASH
Use it with AC or DC current or its self contained power.
● Built-in aerial ● 5 in. speaker ● 2 dual purpose tubes ● Improve your summer with a portable.
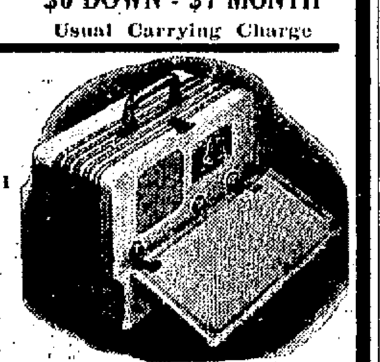
311 Wall St., Kingston, N.Y.
SEARS, ROEBUCK AND CO.
PHONE 3336

WEDNESDAY, MAY 29

7:55 WJZ—News
8:00 WABC—Today in Europe
WOR—News
WJZ—News Here and Abroad
8:03 WEAF—News
8:10 WJZ—Washington News
8:15 WOR—Gospel Singer
WJZ—Wife Saver
WABC—Old Fashioned Favorites
WEAF—Do You Remember?
8:20 WABC—Have You Forgotten?
8:25 WABC—Odd Side of the News
8:30 WEAF—Gene and Glenn
WOR—Kitty Keane, Sketch
WJZ—Ray Perkins—Piano
WABC—Morning Almanac
8:45 WOR—The Goldbergs, Sketch
WABC—It Happened in Hollywood
WJZ—Harvey and Dell
8:55 WJZ—News
9:00 WEAF—News; Happy Jack
WOR—Arthur Godfrey, Songs
WJZ—Women of Tomorrow
WABC—Woman of Courage
9:15 WEAF—The Band Goes to Town
WOR—Heart of Julia Blake
WABC—News
9:25 WABC—News
9:30 WEAF—Armchair Quartet
WOR—Keep Fit to Music
WABC—Woman's Page
WJZ—Breakfast Club; Variety
9:45 WEAF—Gospel Singer
WABC—Bachelor's Children
WOR—Beauty Talk
10:00 WEAF—The Man I Married
WOR—Pure Food Hour
WJZ—Painted Dreams
WABC—Pretty Kitty Kelly
10:15 WEAF—Midstream
WJZ—Vic and Sade
WABC—Myrt and Marge
10:30 WEAF—Ellen Randolph, Sketch
WJZ—Mary Marlin
WABC—Hilltop House
10:45 WEAF—By Kathleen Norris
WJZ—Pepper Young's Family
WABC—Stepmother
11:00 WEAF—David Harum
WOR—News
WABC—Short Short Stories
WJZ—"I Love Linda Dale"
11:15 WEAF—Road of Life
WOR—Martha Deane
WJZ—Clark Dennis—Tenor
WABC—Life Begins
11:30 WEAF—Against the Storm
WJZ—Jack Berch
WABC—Big Sister
11:45 WEAF—Guiding Light
WJZ—Affairs of Anthony
WABC—Aunt Jenny's Stories

AFTERNOON

12:00 WEAF—Friendship Circle
WOR—Victor Lindlahr, Talk
WJZ—Meet the Artist
WABC—Kate Smith; News
12:15 WEAF—The O'Neills, Sketch
WJZ—Southernaires
WABC—When a Girl Marries
12:25 WJZ—News
12:30 WEAF—Trail Finder
WOR—News
WABC—Helen Trent
WJZ—Natn'l Farm & Home Hour
12:45 WEAF—News; Market; Weather
WOR—Consumers' Quiz
WABC—Our Gal Sunday
1:00 WOR—Voice of Experience
WABC—The Goldbergs
WEAF—Piano Recital
1:15 WOR—Ed Fitzgerald
WEAF—Ben Bernie's Orch.
WJZ—Between the Bookends
WABC—Life Can Be Beautiful
1:30 WOR—Carters of Elm Street
WJZ—Spitalny's Orch.
WABC—Right to Happiness
WEAF—Kaltenborn—News
1:45 WOR—Dramatized Health Talk
WABC—Road of Life
WEAF—Hollywood News Girl
1:50 WOR—Pegeen Fitzgerald
2:00 WEAF—The Light of the World
WJZ—Music for Young Listeners
WOR—Career of Alice Blair
WABC—Young Dr. Malone
2:15 WEAF—Arnold Grimm's Daughter
WABC—Joyce Jordan
WOR—Meet Miss Julia
WJZ—Echoes of History
2:30 WEAF—Valiant Lady, Sketch
WJZ—Favorite Waltzes
WABC—Fletcher Wiley
WOR—Rutgers Homemaker's Forum
2:45 WEAF—Betty Crocker
WOR—Concert
WABC—My Son and I
3:00 WEAF—Mary Marlin, Sketch
WOR—News—Walton
WABC—Society Girl
WJZ—Orphans of Divorce
3:10 WOR—Reds vs. Pirates
3:15 WEAF—Ma Perkins, Sketch
WJZ—Amanda of Honeymoon Hill
WABC—Yanks vs. Washington
WOR—Reds vs. Pirates
3:30 WEAF—Pepper Young's Family
WJZ—John's Other Wife
WOR—Reds vs. Pirates
WABC—Yanks vs. Washington
3:45 WEAF—Vic and Sade
WJZ—Just Plain Bill
WABC—Yanks vs. Washington
WOR—Reds vs. Pirates
4:00 WEAF—Backstage Wife, Sketch
WJZ—Club Matinee
WABC—Yanks vs. Washington
WOR—Reds vs. Pirates
4:15 WEAF—Stella Dallas, Sketch
WABC—Baseball
WOR—Reds vs. Pirates
4:30 WEAF—Lorenzo Jones
WABC—Yanks vs. Washington
4:45 WEAF—Young Widder Brown
WABC—Yanks vs. Washington
4:55 WJZ—News
5:00 WEAF—Girl Alone
WJZ—Gus Steck's Orch.
WABC—Yanks vs. Washington
WOR—Reds vs. Pirates
5:15 WEAF—Life Can Be Beautiful
WABC—Yanks vs. Washington
WOR—Baseball
5:30 WJZ—Children's Stories
WEAF—Jack Armstrong
WABC—Pop. Concert
WOR—Waite Hoyt—Sports
5:45 WEAF—The O'Neills
WJZ—Bud Barton
WABC—Scattergood Baines
WOR—Little Orphan Annie

EVENING

6:00 WEAF—Li'l Abner
WOR—Uncle Don
WJZ—News
WABC—News, Bob Trout
6:05 WABC—News, Edwin C. Hill
WJZ—Edward Tomlinson from Santiago, Chile
6:15 WABC—Hedda Hopper
WEAF—News; Ed East's Jingles
WJZ—Bill Stern, Sports
6:25 WJZ—Ed East
WEAF—Piano Recital
6:30 WOR—News
WEAF—Stamp Club
WABC—News—Paul Sullivan
WJZ—Cecil Golly's Orch.
6:45 WEAF—Paul Douglas, Sports
WOR—Superman
WJZ—Lowell Thomas
WABC—The World Today
7:00 WEAF—Fred Waring's Orch.
WOR—Sports, Stan Lomax
WJZ—Easy Aces
WABC—Amos 'n' Andy
7:15 WEAF—Round Robin News of Europe
WOR—News, Wythe Williams
WJZ—Mr. Keen, Drama
WABC—Lanny Ross, Tenor
7:30 WEAF—The Revellers
WOR—Lone Ranger
WJZ—Easy Does It—Quartet—Orch.
WABC—Burns and Allen
7:45 WEAF—Presbyterian General Assembly
8:00 WEAF—Hollywood Playhouse with Chas. Boyer and guests
WOR—Sheep and Goats Club
WJZ—Prairie Folks—Drama
WABC—Ben Bernie and The Lads
8:30 WEAF—Plantation Party
WOR—Where Are You From?
WJZ—What Would You Have Done?—Quiz Show
WABC—Dr. Christian, with Jean Hersholt, "Vengeance and Vengeance"
8:55 WABC—News, Elmer Davis
9:00 WEAF—Fred Allen Show
WOR—News, Gabriel Heatter
WJZ—The Green Hornet
WABC—Star Theatre with Kenny Baker
9:15 WOR—"This War"—Talk
9:30 WOR—Serenade for Strings
WJZ—Roy Shield's Revue
10:00 WEAF—Kay Kyser's College
WJZ—NBC Symphony Orch.
WOR—Raymond Gram Swing
WABC—Glenn Miller's Orch., and Guests
10:15 WABC—Public Affairs, Sen. James Byrnes
WOR—Fulton Lewis, Jr.
10:30 WABC—CBS Concert Orch.
WJZ—Radio Magic
WOR—John Steel from London
10:40 WOR—Pageant of Melody
10:45 WJZ—Orchestra
11:00 WEAF—News
WOR—News
WJZ—News and orchestra.
WABC—News
11:15 WEAF—Public Affairs Weekly
WOR—Van Alexander's Orch.
WABC—Eddy Duchin's Orch.
11:30 WEAF—Sleepy Hall's Orch.
WABC—Bob Chester's Orch.
WJZ—Tommy Dorsey's Orch.
WOR—Tommy Reynolds' Orch.
12:00 Mid.—WJZ—The Marriage Club
WOR—Frankie Master's Orch.
WABC—Ted Fiorito's Orch.
WEAF—Clyde Lucas' Orch.

THURSDAY, MAY 30

7:55 WJZ—News
8:00 WJZ—News Here and Abroad
WABC—News of the World
WOR—News, Mark Hawley
8:03 WEAF—News
8:10 WJZ—News from Washington
8:15 WABC—Old Fashioned Favorites
WOR—Gospel Singers
WEAF—Do You Remember?
WJZ—Wife Saver
8:20 WABC—Have You Forgotten?
8:25 WABC—Odd Side of the News
8:30 WEAF—Gene and Glenn
WOR—Kitty Keene
WJZ—Richard Liebert—Organist
WABC—Morning Almanac
8:45 WOR—The Goldbergs, Sketch
WJZ—Harvey and Dell, Sketch
WABC—It Happened in Hollywood
8:55 WJZ—News
9:00 WEAF—News; Helpful Harry
WOR—Tommy Dorsey Rec.
WJZ—Women of Tomorrow
WABC—Woman of Courage
9:15 WEAF—Mary Alcott—Songs
WOR—Recordings
WABC—News
9:30 WEAF—Isabel M. Hewson, Talk
WJZ—Breakfast Club
WABC—Woman's Page
WOR—Keep Fit to Music
9:45 WEAF—Gospel Singer
WABC—Bachelor's Children
WOR—Musical Briefs
10:00 WEAF—The Man I Married
WOR—Manhatters
WJZ—Painted Dreams
WABC—Pretty Kitty Kelly
10:15 WEAF—Midstream
WOR—Melody Strings
WJZ—Vic and Sade
WABC—Myrt and Marge
10:30 WEAF—Ellen Randolph, Sketch
WJZ—Mary Marlin
WABC—Hilltop House
WOR—Invitation to Waltz
10:45 WEAF—By Kathleen Norris
WOR—Choir Loft
WABC—Stepmother
WJZ—Pepper Young's Family
11:00 WEAF—David Harum, Sketch
WOR—Transradio News
WJZ—"I Love Linda Dale"
WABC—Organ Music
11:15 WEAF—Road of Life
WJZ—Clark Dennis—Tenor
WOR—Memorial Day, Woodbridge, N. J.
WABC—Life Begins
11:30 WEAF—Against the Storm
WABC—Big Sister
WJZ—Baritone
11:45 WEAF—Guiding Light
WJZ—Affairs of Anthony
WABC—Aunt Jenny

AFTERNOON

12:00 WEAF—Friendship Circle
WABC—Kate Smith; News
WJZ—Indianapolis Auto Races—Start of Race
WOR—Music for Dancers
12:15 WABC—When a Girl Marries
WJZ—Southernaires Quartet
WEAF—The O'Neills, Sketch
WOR—Jack Berch, Songs
12:25 WJZ—News
12:30 WEAF—Art of Living
WOR—News
WABC—Helen Trent
WJZ—Farm and Home Hour
12:45 WEAF—News; Organ
WOR—Consumers' Quiz
WABC—Our Gal Sunday
1:00 WEAF—Ben Bernie's Orch
WABC—The Goldbergs, Sketch
WOR—Hit Tunes—Music
1:15 WEAF—Eleanor Roosevelt
WOR—Ed Fitzgerald
WJZ—Between the Bookends
WABC—Life Can Be Beautiful
1:30 WJZ—Hoosier Hop
WOR—Carters of Elm Street
WEAF—Kaltenborn—News
WABC—Right to Happiness
1:45 WABC—Road of Life
WEAF—Am. Library Ass'n
WOR—Dramatized Health Talk
WJZ—Indianapolis Auto Race—(Halfway)
1:50 WOR—Pegeen Fitzgerald
2:00 WEAF—Bible Stories: Light of the World
WJZ—Memorial Services from Arlington Cemetery
WOR—Career of Alice Blair
WABC—Young Dr. Malone
2:15 WEAF—Arnold Grimm's Daughter
WABC—Joyce Jordan
WOR—Dodgers vs. Giants
2:30 WEAF—Valiant Lady
WOR—Dodgers vs. Giants
WABC—Fletcher Wiley
WJZ—U. S. Marine Band
2:45 WEAF—Hymns of All Churches
WABC—My Son and I
WOR—Dodgers vs. Giants
3:00 WEAF—Mary Marlin, Sketch
WABC—Society Girl
WOR—Dodgers vs. Giants
WJZ—Orphans of Divorce
3:15 WJZ—Amanda of Honeymoon Hill
WOR—Dodgers vs. Giants
WABC—Boston vs. Yankees
WEAF—Ma Perkins, Sketch
3:30 WEAF—Pepper Young's Family
WABC—Boston vs. Yankees
WJZ—John's Other Wife
3:45 WEAF—Vic and Sade
WJZ—Just Plain Bill
WOR—Dodgers vs. Giants
4:00 WEAF—Backstage Wife, Sketch
WJZ—Indianapolis Auto Race (Finish)
WABC—Boston vs. Yankees
WOR—Dodgers vs. Giants
4:15 WEAF—Stella Dallas, Sketch
4:30 WEAF—Lorenzo Jones
WOR—Dodgers vs. Giants
WJZ—Club Matinee
WABC—Boston vs. Yankees
4:45 WEAF—Young Widder Brown
WJZ—Belmont Park Handicap
4:55 WJZ—News
5:00 WEAF—Girl Alone
WOR—Dodgers vs. Giants
WJZ—Will Osborne's Orch.
WABC—Boston vs. Yankees
5:15 WEAF—Life Can Be Beautiful
WJZ—Traveler's Aid Society
WOR—Waite Hoyt
5:30 WJZ—Children's Stories
WABC—Outdoors with Bob Edge
WOR—Traffic Bulletins for Motorists and orchestra
WEAF—Jack Armstrong
5:45 WEAF—The O'Neills
WJZ—Bud Barton
WABC—Scattergood Baines
WOR—Little Orphan Annie

EVENING

6:00 WEAF—Little Abner
WOR—Uncle Don
WABC—News
WJZ—News
6:05 WABC—News, Edwin C. Hill
WJZ—Concert
6:15 WEAF—News
WJZ—Bill Stern, Sports
WABC—Sports Review—Mel Allen
6:20 WOR—Metropolitan Travelogue
WEAF—Ed East
6:30 WEAF—The Guest Book
WJZ—Richard Himber's Orch.
WOR—News
WABC—News—Paul Sullivan
6:45 WEAF—Paul Douglas, Sports
WOR—Unsung Americans with Dr. Kingdon
WJZ—Lowell Thomas
WABC—The World Today
7:00 WEAF—Fred Waring's Orch.
WOR—Sports, Stan Lomax
WJZ—Easy Aces, Sketch
WABC—Amos 'n' Andy
7:15 WEAF—Round Robin News of Europe
WOR—Fulton Lewis, Jr.
WJZ—Mr. Keen, Drama
WABC—Lanny Ross—Tenor
7:30 WEAF—Summertime Revue
WOR—Confidentially Yours
WJZ—One of the Finest
WABC—Vox Pop
7:45 WOR—Sports, Sam Balter
8:00 WEAF—District Attorney
WOR—WOR Symphony
WABC—Ask-It Basket
WJZ—Musical Americana — 10 Men of Melody
8:30 WJZ—Singin' and Swingin'
WOR—Ned Jordan—Spy Series
WEAF—I Love a Mystery
WABC—Strange As It Seems
8:45 WJZ—Chorus of 500 Voices
8:55 WABC—News, Elmer Davis
9:00 WEAF—Good News of 1940
WOR—Gabriel Heatter—Talk
WJZ—Town Meeting of the Air
WABC—Major Bowes
9:30 WOR—Morton Gould's Orch.
WEAF—Rudy Vallee Show
WJZ—Lesson from Scandinavia
10:00 WEAF—Music Hall—Bing Crosby, Bob Burns & Guests
WOR—"Blossom Time"—Operetta
WABC—Glenn Miller's Orch., and Vocalists
WJZ—"Publications", Am. Library Ass'n
10:15 WJZ—Col. Frank Knox
WOR—Operetta
10:30 WJZ—Soprano
WABC—Music in the Air
WOR—"Blossom Time"—Operetta
10:45 WABC—Nan Wynn, Songs
11:00 WEAF—News
WOR—News
WABC—News
WJZ—News
11:15 WEAF—Glenn Garr's Orch.
WOR—Geo. Sterney's Orch.
WABC—Eddy Duchin's Orch.
WJZ—Ray Kinney's Orch.
11:30 WOR—George Sterney's Orch.
WEAF—Jimmy Dorsey's Orch.
WJZ—Lou Breeze's Orch.
WABC—Xavier Cugat's Orch.
12:00 WABC—Louis Prima's Orch.
WOR—Jack Denny's Orch.
WJZ—Bud Freeman's Orch.
WEAF—Tommy Dorsey's Orch.

Have You Seen *The New*
NYLON HOSIERY
See Them Now at
SINGER'S
60 Broadway.

SPECIAL!
TERPENING'S
ICE CREAM
Assorted Flavors
15c PINT BRICK
The Central Pharmacy
Louis Epstein, Ph.G.
572 B'way, Cor. Thomas St.
PHONES 587 - 3209.

FOR BETTER NATIONALLY ADVERTISED
MEN'S WEAR
You SAVE here because we're out of the high rent district.
MAX JACOBSON
32 B'way. DOWNTOWN.

GET A GENUINE
Iron Fireman

Robert Hawksley 350 Albany Ave. Phone 3742

DRINK JONES DAIRY
MILK
CHOCOLATE MILK
ORANGEADE
JONES DAIRY
23 Shufeldt St. Ph. 1484.

HOLLAND Conversion OIL BURNER
makes any furnace burn oil automatically
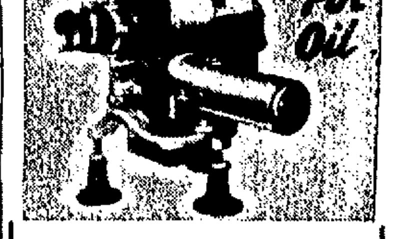

Safe - Quiet - Economical
Clean - Ruggedly Built.
—Special Features—
1—Rubber Base Mounting
2—Motor Floating in Rubber
3—Extra Large Fuel Pump
4—High Operating Efficiency
5—Compactness of Design
6—Low Fuel Costs
Sold - Installed - Guaranteed by
HOLLAND FURNACE CO.
"World's Largest Installers of Home Heating and Air Conditioning Systems."
203 Washington Ave.
Telephone 3111.

Middletown High Trims Kingston By 8 to 1 Score

Kingston High School's baseball team was defeated Friday afternoon at the Municipal Stadium by Middletown. The final score was 8 to 1. Kingston made 10 errors. The miscues cropped up all over the place and the time of the game was two hours and seven minutes.

The unfortunate player for Kingston was Bill Windburn, who hurled an acceptable style of ball at times but he couldn't compete with the sloppy handling by his mates in back of him. Don Ransom, who started at short, committed three muffs before he was yanked. Stoll, Watzka, Benjamin, Mickle, Shader, Tierney and Berardi were charged with the remainder of the errors.

Kingston Shot

Working under the pressure of the worst backing displayed by any high school team in recent history, Windburn gave up seven hits and proceeded to fan 11. But as it turned out this was the lone way in which the Middletown club could be stopped. On the easiest of ground balls and flies the Kingston defense snapped and remained in a hapless manner throughout. Windburn's opponent was Will Osborne, who handcuffed Kingston with nine scattered hits, two being triples by Ken Hopper.

Middletown jumped into the lead in the very first frame as Guattery walked, went to second on Ray Gobeo's single to left. Raub's double-play bounder to short shot through Ransom before he realized the ball was hit and was coming in his direction. Guattery romped in. Norm Clemmer rocked a hit into left driving in Gobeo and Raub.

But this was only the beginning for Middletown, and for Kingston as well. Bellino was spanked in the arm with the ball to open the second for Middletown. Bob Guattery whacked a single to center, Bellino taking third. Gobeo then rattled an easy grounder to Van Buren, who chucked to Shader but in the manner of Ernie Lombardi, Shader muffed the peg and both Bellino and Gutttery scored easily.

Kingston's final mass nightmare came in the third. Bellato skied to Stoll, who misjudged the ball and it went for a two-base miscue. Townsend rifled another hit into center advancing Bellato to third. Bellato skied to Stoll, who misjudged the ball and it went for a two-base miscue. Townsend rifled another hit into center advancing Bellato to third. Bellato scored a moment later as Ransom dropped Shader's shot to second in an effort to catch Townsend. Ransom came up with his third and last error on Capazella's easy bounder, Townsend romping all the way from second to register.

Kingston had the bases packed in the fourth and seventh but the slim batting averages proved something as the Middletown hurler worked out of each hole and continued to hold Kingston entirely and completely helpless. The Maroon lone marker came in the first as Van Buren reached on Gobeo's error and then scampered in on Hopper's first of two triples.

Middletown (8)

	AB	R	H	PO	A	E
Guattery, cf	3	2	1	1	1	1
Gobeo, ss	4	1	2	1	4	2
Raub, 1b	4	2	1	7	0	0
Clemmer, c	4	0	1	7	1	0
Osborne, p	4	0	0	0	1	0
Bellato, 3b	4	1	0	2	1	1
Townsend, rf	4	1	2	0	0	0
Capazella, lf	2	0	0	0	0	0
Sparks, lf	1	0	0	0	0	0
Bellino, 2b	2	1	0	3	2	0
Totals	32	8	7	21	10	4

Kingston (1)

	AB	R	H	PO	A	E
Stoll, lf	4	0	1	0	0	1
Watzka, 1b	4	0	1	7	0	1
Van Buren, 3b	4	1	1	1	1	0
Hopper, rf	3	0	2	0	0	0
Ransom, ss	1	0	0	0	1	3
Tierney, ss	2	0	0	1	2	1
Benjamin, 2b	3	0	1	2	1	1
Mickle, cf	1	0	0	0	0	1
Berardi, cf	2	0	1	0	0	1
Shader, c	1	0	0	6	0	1
Zadany, c	3	0	1	4	3	0
Windburn, p	3	0	1	0	0	0
Totals	30	1	9	21	8	10

Score by innings:

Middletown ...... 3220010—8
Kingston .... 1000000—1

Summary: Runs batted in: Clemmer (2), Hopper. Three base hits: Hopper (2). Stolen bases: Raub, Capazella, Hopper, Berardi. Winning pitcher, Osborne; losing pitcher, Windburn. Left on bases: Kingston, 11; Middletown, 5. Bases on balls: Off Windburn, 1; off Osborne, 3. Struck out: By Windburn, 11; by Osborne, 3. Hits: Off Windburn, 7 in 7; off Osborne, 9 in 7. Hit by pitcher: Belino by Windburn. Umpire: Fitzpatrick (West Point).

A NEW CHAMP FEELS LIKE THIS

This was the way winning the middleweight boxing title (New York and California version) affected Ken Overlin of Washington, D. C., who took the crown away from the Filipino battler, Ceferino Garcia, in a 15-round tussle in Madison Square Garden, New York. The boys are to have a return engagement.

General Electrics to Play Recs at Stadium Sunday

Sunday afternoon at 3 o'clock at the Municipal Stadium, the Kingston Recreations will play the General Electrics, New York State League leaders.

In what is expected to be a pitching duel, Charlie Neff will oppose Emil Battalino, ace hurler for the upstate team. Neff got off to a good start this season when he won his first assignment of the season defeating the Morristown nine last Sunday. Battalino, southpaw hurler, has also been going strong so far this season.

The G. E. lineup this season includes a number of former college stars, who it is said have greatly strengthened the team offensively and defensively.

To meet this strong combination, Manager Carl Husta will use the same players who were successful in the season's opener.

The following is the probable starting lineups:

Recreations	Schenectady
Van Derzee, ss	Maietta, cf
McLean, 2b	Briscoe, ss
Smedes, rf	Miller, lf
Zadany, c	Luczynski, 3b
Thomas, cf	Hurley, 1b
Tiano, lf	Harrison, 2b
Schatzel, 1b	Kuk, rf
Celuch, 3b	LeMay, c
Neff, p	Battalino, p

Bowling

Independent League

Final Standings

	W	L	Pct.
Fred's Bar & Grill	31	11	.738
Farrell's Cig. Store	31	11	.738
Bull Market	25	17	.595
Martin's Market	20	22	.495
Canfield Supply Co.	18	24	.450
Rhymer Body Shop	17	25	.405
National Biscuit Co.	16	26	.381
Chauncey's Music	10	32	.238

Note—Fred's Bar and Grill won three games from Farrell's Cigar Store in championship play-off for the title.

Official League Records

Individual High Three Games

V. Smedes, Farrell's 622
O. Van Alstyne, Rhymer's .. 607
W. DuBois, Canfield's 593

Individual High Single Game

S. Fassbender, Bull Market .. 245
A. Nyulassy, Bull Market ... 245
S. Fassbender, Bull Market . 240

Team High Three Games

Martin's Market 2600
Bull Market 2595
Fred's Bar & Grill 2536

Team High Single Game

Fred's Bar & Grill 940
Farrell's Cigar Store 924
Fred's Bar & Grill 920

Booster League

Bob Boyles (1)

T. Rourke	101	107	93	301
E. Butler	162	104	98	364
F. Van Buren	144	136	155	435
W. Kennoch	168	117	94	379
S. Petro	136	162	161	459
Total	711	626	601	1938

Pepsi Cola (2)

Crantek	149	198	225	572
L. Hayman	120	174	170	464
N. Costello	153	181	137	471
G. McKeon	155	199	122	476
R. Sch'maker	111	...	...	111
A. Bod'weber	...	150	114	264
Total	688	900	768	2356

Vanderlyn Battery (1)

Henry	164	146	173	483
Decker	141	...	...	141
Robertson	153	...	139	292
Utley	180	189	164	533
Phinney	172	159	168	499
Engle	...	134	...	134
Hines	...	200	178	378
Total	810	828	822	2460

Rhymer Body Shop (2)

Rhymer	189	151	182	522
K. Chambers	143	192	143	478
C. Rhymer	149	141	211	501
Chipe Rhymer	157	187	154	498
Ted Rhymer	142	170	172	484
Total	780	861	862	2503

Jones Dairy (3)

A. Cecilia	149	170	160	479
C. Khederian	154	166	187	507
T. Madden	187	161	170	518
E. Bartroff	190	173	155	518
F. Bartroff	174	153	152	479
Total	854	823	824	2501

Shortys (0)

Gaffney	142	167	194	503
C. Senor	188	200	143	531
Wood	198	160	118	476
Williams	...	132	141	273
Blind	90	90	90	270
Blind	90	...	...	90
Total	708	749	686	2143

Stone Ridge (3)

East	181	168	139	488
Davis	170	173	197	540
Muller	112	...	172	284
Roosa	152	131	...	283
Traphagen	172	161	120	423
Donnelly	...	130	...	130
Bloomer	...	...	145	145
Total	787	793	773	2323

Montgomery Ward (0)

DuBois	154	165	158	477
Blind	90	90	90	270
Blind	90	90	90	270
Blind	90	90	90	270
Blind	90	90	90	270
Total	514	525	518	1550

A. C. W. A. (3)

Heidcamp	142	114	128	384
Graney	124	122	138	384
Pierce	140	162	183	485
Lewis	162	185	132	479
Geil	128	108	106	342
Total	696	701	687	2084

Barn Service (0)

Balfe	158	147	194	499
Roe	97	113	119	329
Katz	146	149	108	403
Fisher	119	126	152	397
Blind	90	90	90	270
Total	610	625	633	1898

F. B. Matthews & Co. (3)

Auchmoody	166	154	135	455
Jones	168	188	151	507
Ostrander	182	150	177	509
Blass	117	126	172	415
Cornish	132	197	154	483
Total	765	815	789	2369

Cat and Fiddle (0)

Herrick	122	123	180	425
Toffell	128	179	126	433
Harder	143	146	167	456
Blind	90	90	90	270
Blind	90	90	90	270
Total	573	628	653	1854

Country Club Frocks (3)

Swart	176	136	155	467
Carter	136	162	153	451
Bodin	135	...	142	277
Abadallah	173	159	...	332
M Auchmoody	171	170	141	482
Jacobs	...	129	163	287
Total	791	756	754	2301

Eichler Social (0)

E Auchmoody	178	135	153	466
Joyce	135	136	91	362
Gilday	125	126	148	399
Jordan	132	121	156	409
Brauer	140	156	144	440
Total	710	674	629	2076

St. Remy Wins Game

In a Christian Endeavor County League game Friday, the St. Remy softball team walloped the Stone Ridge club by a score of 22 to 1.

WRESTLING LAST NIGHT

(By The Associated Press)

Waterbury, Conn.—Maurice Tillet, 260, France, defeated Jim Casey, 242, Ireland, straight falls.

FIGHTS LAST NIGHT

(By The Associated Press)

Boston — Henry Armstrong 140¼, welterweight champion, Los Angeles, stopped Ralph Zannelli, 145¼, Providence, R. I. (5).

Chicago—Johnny Balmer, 142, Peoria, Ill., outpointed Joey Spiegel, 143, Milwaukee (4).

Hollywood—Tony Chavez, 143, Los Angeles, outpointed Red Green, 140, Los Angeles (10).

Women and children refugees are being crushed by modern war machines. Help them through your contribution to the Red Cross War Relief Fund.

SEA FOOD
2 Fried Soft Shell Crabs, French Fried Potatoes, Cole Slaw 50c
Live Maine Lobster $1.00 and up
FEYE BAR & GRILL
286 WALL STREET

Bob Feller Has Head Start As Most Valuable Player

(By The Associated Press)

The first straw vote of the current baseball season, taken today in an empty phone booth, nominated a big kid named Robert William Andrew Feller for the American League's most valuable player.

This may seem a trifle early to delve into the subject, but first impressions count and this Feller fellow unquestionably made the best first impression. That was a no-hit pitching spectacle in the season's opening game, remember?

He still is making unforgettable impressions.

In a night game at St. Louis last night he pitched and batted the Cleveland Indians to a 3-2 decision over the Browns, allowing only seven scattered hits, striking out nine batters and helping himself to the first home run of his major league career.

Rapid Robert's latest apple might have been even brighter except that an error by Third Baseman Ken Keltner let St. Louis have a run in the first inning. Rip Radcliff, who is finding elbow room among the league's leading hitters, doubled home the Browns' other run in the eighth after George McQuinn singled.

In between these two tallies the Indians wrapped up the runs that won the game. Feller's homer tied the score in the third and in the fourth two doubles and a single added two more.

Feller in Lead

The victory raised Feller into possession, possibly permanent, of the junior circuit's pitching lead with six wins and two losses. Besides his no-hitter, Feller has pitched one three-hit game (no hits until the seventh inning) and one four-hit contest.

In another night game, the major leagues' third in two nights, the New York Giants defeated the Boston Bees 8-1. The affair not only introduced nocturnal baseball to Manhattan, but to most of the Giant players because the club had refused previously even to play night games on the road.

The Giants had beginners' luck, maybe, but they also had power, 13 hits including three home runs—and pitching, a four-hit job that was Harry Gumbert's fifth victory.

The weather was chill and damp, no doubt accounting in some part for the disappointing turnout of 22,000, approximately 2,500 less than the Browns drew in their St. Louis opening of night ball.

Rigney Stars

A pitching performance that rivalled Feller's and one of the best mound duels of the spring was provided in the Chicago White Sox' 2-1 decision over the Detroit Tigers. John Rigney permitted just three hits and fanned six. In seven of the nine frames he retired the Tigers in order. One of the two innings he didn't was the fourth, when Charley Gehringer and Hank Greenberg doubled in succession for a run.

Rigney's efforts were nearly matched by Tommy Bridges, who held Chicago to three hits in seven innings before giving way to a pinch-hitter. He lost the game in the fourth when the Sox loaded the sacks on a single and two walks and Larry Rosenthal singled two runs across. It was Chicago's fifth straight triumph.

These were the day's only major league games.

The Standings

National League

Yesterday's Results

New York, 8; Boston, 1 (night).
Brooklyn at Philadelphia, cold weather.
Chicago at Pittsburgh, rain.
Other clubs not scheduled.

Standing of the Clubs

	Won	Lost	Pct.	G.B.
Brooklyn	18	8	.692	—
Cincinnati	18	8	.692	—
New York	16	11	.593	2½
Chicago	17	13	.567	3
Philadelphia	11	13	.458	6
St. Louis	10	17	.370	8½
Boston	8	16	.333	9
Pittsburgh	6	18	.250	11

Games Today

Boston at New York.
Brooklyn at Philadelphia.
Chicago at Pittsburgh.
St. Louis at Cincinnati (2).

GAMES TOMORROW

Chicago at Pittsburgh.
Boston at New York.
Brooklyn at Philadelphia.
St. Louis at Cincinnati.

American League

Yesterday's Results

Chicago, 2; Detroit, 1.
Cleveland at St. Louis, night.
Other clubs not scheduled.

Standing of the Clubs

	Won	Lost	Pct.	G.B.
Boston	19	8	.704	—
Cleveland	18	10	.643	1½
Detroit	15	14	.517	5
Chicago	14	16	.467	6½
Washington	13	17	.433	7½
Philadelphia	12	16	.429	7½
St. Louis	11	15	.423	7½
New York	11	17	.393	8½

Games Today

New York at Boston (2).
Philadelphia at Washington.
Cleveland at St. Louis.
Detroit at Chicago.

GAMES TOMORROW

Detroit at Chicago.
Cleveland at St. Louis (2).
Philadelphia at Washington.
New York at Boston.

International League

Yesterday's Results

Buffalo, 9; Montreal, 6 (first game, 10 innings).
Buffalo, 8; Montreal, 3 (second game).
Newark at Baltimore, night.
Rochester at Toronto (2, rain).
Other clubs not scheduled.

Standing of the Clubs

	W.	L.	Pct.
Rochester	18	9	.667
Jersey City	18	10	.643
Baltimore	20	12	.625
Newark	14	13	.519
Buffalo	12	15	.444
Montreal	11	18	.379
Toronto	10	18	.357
Syracuse	8	16	.333

Games Today

Syracuse at Newark.
Jersey City at Baltimore.
Rochester at Toronto.
Buffalo at Montreal.

BASEBALL
KINGSTON RECREATIONS
VS.
SCHENECTADY G. E.
MUNICIPAL STADIUM
SUNDAY, MAY 26
3:00 P. M.
Admission 25c

Major League Leaders

BATSMEN

National League

	G	AB	R	H	Pct.
Danning, N. Y.	26	100	15	39	.390
Lombardi, Cin.	25	88	16	33	.375
Gustine, Pitts.	15	53	6	19	.358
Medwick, St. L.	21	91	14	32	.352
Walker, Brook.	19	60	10	21	.350

American League

	G	AB	R	H	Pct.
Hayes, Phila.	25	84	15	35	.417
Finney, Bos.	25	109	21	43	.394
Radcliff, St. L.	26	110	15	43	.391
Averill, Detroit	20	61	5	23	.377
Cramer, Boston	27	125	21	47	.376

Windham Club to Play at Wiltwyck

Sunday the Windham Golf Club will play its annual inter-club match with the Wiltwyck Club at the latter's course. A very large field of players is expected to come down from the Catskill Mountain club.

Last Sunday Wiltwyck played at Red Hook and came out on the short end of the score, 16 to 14.

Arrangements are being made to have Ray Billows, twice runnerup in the national amateur, to play a match game at the Wiltwyck course in the near future. Billows is champion at the Dutchess Club in Poughkeepsie and Clarence Raichle is runnerup. They will cross clubs with Lew Fursman and J. Watson Bailey of Wiltwyck. The date will be announced later.

Sports Roundup

BY EDDIE BRIETZ

New York, May 25 (AP)—Jack Kearns is in town to try to get the boxing rights at Ebbets Field. ...Cyril Walker, former U. S. Open champ now is the pro at a Yongers driving range...All eyes are on the Boston Bees. They have two guys—Eddie Miller and Max West—either of whom might mean the bunting for five National League Clubs...Nate Druxman offered Ken Overlin $25,000 to fight Al Hostak out there but Overlin had to pass it up because he had already signed to give Ceferino Garcia a return bout in three months...Big Bill Tilden is getting back in the chips fast by giving tennis lessons in Los Angeles at 15 smackers per hour. With the customers standing in line.

Success Story

Not so many years ago Marvin Leonard was a pop corn vendor with goobers and pop as a sideline...Today he owns one of the biggest department stores in Texas...Also, he is the gent who puts up the $25,000 guarantee that bagged the 1941 National Open championship for Fort Worth.

In Florida last spring the Reds predicted Lee Grissom wouldn't last a month with the Yankees. They missed it by exactly one day ...Mrs. Arturo Godoy had her tonsils snagged and Arturo had to rush back from a refereeing tour ...Eastern pals say Slip Madigan, ousted coach at St. Mary's (California) will run for Congress out there...The other day Fred Haney, manager of the Browns, was fined a fin for walking over to the stands and saying a word to Charley DeWitt, club secretary.. Same day one of the umps went over and shook hands with an unidentified spectator.

Today's Guest Star

Nady Cates, Winston-Salem, N. C., Journal: "Any good football coach could have told the allies that a fierce attack is the best defense...The old maxim, 'get there fustest with the mostest' is sound strategy in a war as well as in football."

Three ring titles have changed hands in 13 days. First, Jenkins upset Ambers. Then Jeffera took the featherweight crown from Joey Archibald. Now Overlin beats Garcia and we mean he beat him... Arthur Donovan of New York refereed the last two bouts...When Memphis won a double header from Nashville the other day, the war news had to move over on the front page of the Memphis Commercial-Appeal...The big topic among the Yanks these days is Hank Greenberg and the swell game he is playing in Detroit gardens...Maj. Bob Neyland of Tennessee, one of the five best football coaches in the country, will return to the army voluntarily the minute he thinks the country needs him.

Fitten' and Proper

In a high school game out in the corn belt the other day the last man in the lineup of the opposing team (Radcliff) was named Oatts.

Let Charley Do It

There is a chance of the entire Louisiana state outfield going to the hospital if somebody forgets and yells, "Take it Charley".... There's Charles Anastasio in left; Charley Erdman in center and Charles Burley in right.

UPSETS CHAMP

Although eliminated in the semi-final round, Kay Pearson, (above) Houston, Tex., golfer, enjoyed a brief hour of fame by beating the women's national champion, Betty Jameson, in the women's southern meet at Fort Worth.

Final Cut Leaves Only 57 Rookies in Majors

AP Feature Service

Boston—Chet Ross, Bees outfielder, and Frank Gustine, Pirates infielder, have been perhaps the two biggest surprises among baseball's 1940 major league rookie group.

Neither was highly regarded as a contender for a regular job when the clubs headed for spring training but after more than a month of the season they stand among the stars. In late May Gustine was hitting .358, Ross .337.

Other surprises have been a quartet of pitchers—John Babich of the A's, Mickey Harris of the Red Sox, Sid Hudson of the Senators and Hal Newhouser of the Tigers.

One of the most widely ballyhooed and highest priced recruits—Pitcher Johnny Gee of the Pirates—is already back in the minors and the advertised Dominic DiMaggio of the Red Sox and Johnny Rucker of the Giants have been sitting on the bench.

Among the rookie standouts thus far have been Cleveland's infield pair, Ray Mack and Lou Boudreau, Art Mahan of the Phillies, Babe Young of the Giants, Emil Bildilli of the Browns, Bob Kennedy of the White Sox and Marvin Breuer of the Yankees.

Upwards of 250 rookies moved to training camps a few months ago. Many were dropped before and during the early part of the season. When the clubs made their final cut May 16 to the 25-man limit, 87 newcomers were retained.

Here are the rookies who apparently have made the grade:

NATIONAL LEAGUE—REDS: Pitchers Red Barrett, Elmer Riddle, Joe Beggs, John Hutchings; Catcher Bill Baker; Outfielder Mike McCormick. PHILLIES: Pitchers Clyde Smoll, Frank Houst; Catcher Ben Warren; Infielders Herman Schulte, Bob Bragan, Art Mahan. BEES: Pitchers George Barnicle, Joe Callahan, Allen Veigle, Nick Strincevich, Al Piechota; Outfielders Chester Ross, Carvel Rowell, Robert Loane. PIRATES: Pitcher Dick Lanahan, Catcher Joe Schultz; Infielder Frank Gustine; Outfielders Maurice Van Robays; Bob Elliott. CARDS: Pitchers Max Lanier, Ernest White; Infielders John Hopp, Ed Lake, Martin Marion, Joe Orengo. DODGERS: Pitchers Carl Doyle, Newell Kimball; Catcher Herman Franks; Infielder Hal Reese; Outfielder Charles Gilbert. CUBS: Pitchers Jake Mooty, Ken Raffensberger; Catcher Bob Collins; Outfielders Dominic Dallessandro, Bernard Olsen. GIANTS: Pitchers Merrill Joyner, Hy Vandenberg; Infielders Mickey Witek, Babe Young; Outfielder John Rucker.

AMERICAN LEAGUE — ATHLETICS: Pitchers John Babich, Herman Besse, Ed Heusser; Catchers Morris Hancken, Hal Wagner; Infielders Al Rubeling, Bill Lillard, Al Brancato. TIGERS: Pitchers John Gorsica, Hal Newhouser, Tom Seats, Paul Trout; Infielder Frank Metha. INDIANS: Pitchers Bill Zuber, Mike Naymick, Johnny Humphries; Catcher Henry Helf; Infielders Ray Mack, Lou Boudreau, Russ Peters; Outfielder Clarence Campbell. SENATORS: Pitchers Sid Hudson, Newton Jacobs, Rene Monteagudo; Catcher Al Evans; Infielder Jim Pofahl. YANKEES: Pitcher Marvin Breuer. WHITE SOX: Pitchers Orval Grove, Ed Weiland; Catcher Tom Turner; Infielder Bob Kennedy. BROWNS: Pitchers Emil Bildilli, Bill Cox; Catcher Bob Swift; Outfielder Walt Judnich. RED SOX: Pitchers Mickey Harris, Jim Bagby, Wilburn Butland, Herb Hash, Charles Wagner; Outfielder Dominic DiMaggio.

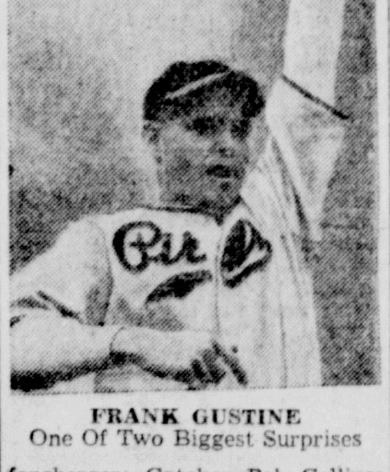

FRANK GUSTINE
One Of Two Biggest Surprises

LOCAL BUS BULLETIN

(Operating on Daylight Saving Time)

Kingston bus terminals located as follows:

Short Line Bus Depot, 495 Broadway, opposite Central P. O.

Uptown Bus Terminal, Crown St.; Central Bus Terminal, opposite West Shore Railroad Station; Downtown Bus Terminal at Johnston's Drug Store, 34 East Strand.

Ellenville to Kingston
Eagle Bus Line Inc.

Leaves Ellenville for Kingston: 7:05 a. m., 10:10 a. m.; 1:30 p. m. Sundays: 10:10 a. m.

Leaves Kripplebush for Kingston: 7:45 p. m. except Sundays.

Leaves Kingston Central Terminal for Ellenville: *8:30 a. m., 11:15 a. m.; 3:15 p. m., 5:15 p. m. Sundays: 3:15 p. m.

Leaves Kingston Uptown Terminal for Ellenville: 8:45 a. m., 11:20 a. m.; 3:30 p. m., 5:30 p. m. Sundays: 3:30 p. m.

Leaves Kingston for Kripplebush: 5:30 p. m. except Saturday, 3:30 p. m.

*Runs on school days only.

Connections at Kingston for Saugerties, Catskill, Albany, Poughkeepsie, Pine Hill, Margaretville, Woodstock, New Paltz, Rosendale; trains both North and South; Grayhound Lines, Short Lines and Hudson River Day Line.

Connections at Ellenville for Grahamsville, Wurtsboro, Middletown, Monticello, Fallsburg, Loch Sheldrake, White Lake, Swan Lake and Liberty.

Woodstock to Kingston Bus Corp.

Leaves Woodstock for Kingston daily except Sunday: 7:45 a. m., 11 a. m.; 2:30 p. m., 4:15 p. m. Sunday only: 10 a. m., 5:05 p. m.

Leaves Willow for Kingston daily except Sunday: 7:25 a. m.

All trips will run to Willow with through passengers.

Busses will meet West Shore train arriving at Kingston 3:43 p. m. Saturday only.

Leaves Kingston, Central Terminal, daily except Sunday: 8:45 a. m., 12:35 p. m., 2:50 p. m., 4 p. m., 5:15 p. m. Sunday only: 11:15 a. m.; 12:35 p. m., 6 p. m.

Leaves Kingston, Uptown Terminal daily except Sunday: 9 a. m.; 12:45 p. m., 3:25 p. m., 4:10 p. m., 5:25 p. m. Sunday only: 11:20 a. m.; 12:45 p. m., 6:10 p. m.

Busses make connections with trains and busses to and from New York City at Kingston.

Busses will meet West Shore train at Kingston: 10 p. m. on Wedensday, May 29, and Friday, May 31, only.

High Falls to Kingston
Eagle Bus Line, Inc.

Leaves High Falls for Kingston: 7:45 a. m., 10:45 a. m.; 1:40 p. m. Saturdays: 6:45 p. m. Sundays: 10:45 a. m.

Leaves Kingston Central Terminal: *9:45 a. m., 11:15 a. m.; 3:15 p. m., 5:15 p. m. Sundays: 3:15 p. m.

Leaves Kingston Uptown Terminal: 10 a. m., 11:20 a. m.; 3:30 p. m., 5:30 p. m. Saturdays: 10 p. m. Sundays: 3:30 p. m.

*Runs School Days only.

Adirondack Transit Lines, Inc.

Busses leave Kingston for New York daily except Sundays: 6:15 a. m., 7:30 a. m., 9:30 a. m., 11:30 a. m.; 2 p. m., 3:45 p. m. Fridays, Saturdays, Sundays: 5:45 p. m., 8:30 p. m. Sundays and holidays: 9:30 p. m.; 3 a. m.

Busses leave New York for Kingston daily at 12:15 a. m., 8 a. m., 8:45 a. m., 11:30 a. m.; 1:45 p. m., 4:30 p. m., 5:45 p. m., 7:15 p. m. Fridays and Sundays: 9:30 p. m.

Kingston Terminal, Trailways Terminal, 495 Broadway, opposite P. O. Phone Kingston 744-745.

New York Terminal, Dixie Bus Center, 241 W. 42nd St., between 7th and 8th Aves. Phone Wisconsin 7-5300.

Creek Locks-Kingston Bus Line
Deyo and Jacquin, Props.

Leaves Kingston, Central Terminal: 8:30, 11:50 a. m.; 2:55, 5:10 p. m.

Leaves Crown Street Terminal: 8:45, 11:45 a. m.; 2:50, 5 p. m.

Leaves Kingston, Downtown Terminal: 8:55 a. m.; 12 noon; 3:05, 5:15 p. m.

Leaves Bloomington: 7:20, 8:05, 10:30 a. m.; 1:20, 3:45 p. m.

Leaves Eddyville: 7:25, 8:10, 10:25 p. m.

Leaves Creek Locks: 7:15, 8:45 a. m.; 1:25, 3:50 p. m.

Busses to hire for all occasions. Connect with busses and trains for New York City.

Pine Hill-Kingston Bus Corp.

Leaves Margaretville for Kingston daily except Sunday: 6:45 a. m., 9:30 a. m., 3:45 p. m. Sunday only: 9:30 a. m.; 3:30 p. m.

All busses leaving Margaretville connect with train and bus for New York City.

Bus leaving Margaretville at 9:30 a. m. and 3:30 p. m. will run west side of reservoir Sundays.

Note: Bus leaving Cold Brook at 7:20 a. m. will run one hour later Saturday and holidays.

Leave Kingston Central Terminal daily except Sunday: 6:45 a. m.; 12:35 p. m., 2:30 p. m., 3:35 p. m. Sunday: 12:35 p. m., 3:50 p. m.

Leave Kingston Uptown Terminal daily except Sunday: 6:50 a. m.; 12:45 p. m., 3:35 p. m., 3:45 p. m. Sunday: 12:45 p. m., 4 p. m.

*Trips marked like this connect with Oneonta bus at Margaretville and bus for Delhi.

Bus leaving Kingston at 3:30 p. m. runs west side of reservoir to West Shokan and Cold Brook.

Bus leaving Kingston at 12:35 p. m. and 3:50 p. m. Sundays will run west side with through passengers.

Mountain View Coach Lines, Inc.

Leaves Kingston for Poughkeepsie, Newburgh and New York City daily: 8:40 a. m., 11:25 a. m.; 3:25 p. m., 5:25 p. m. Daily except Sundays and holidays: 1:25 p. m., (7:40 p. m. to Newburgh only). Sundays and holidays: 9:20 p. m. to Poughkeepsie only.

Leaves Kingston for Saugerties, Catskill and Albany daily: 10:10 a. m.; 12:22 p. m., 4:10 p. m., 6:30 p. m., (8:20 p. m. runs only to Coxsackie and on Sundays and holidays runs only to Saugerties). Daily except Sundays and holidays: 7:50 a. m.; 2:12 p. m., (5:15 p. m. to Saugerties only). Saturdays only: 9:45 p. m. runs only to Saugerties.

FOR INFORMATION CALL
Kingston Bus Center......744 or 745
Uptown Bus Terminal...........1054

White Star Line
Kingston to Rosendale

Leaves Kingston, Crown Street Terminal (Uptown) daily except Sunday: 12 noon. Daily: *2:30, 3:40, 5, 5:40 p. m.

Leaves Central Terminal daily except Sunday: 8 a. m.; 12:15 p. m. Daily: 2:45, 3:30, 5:10, 5:50 p. m. Sunday only: 9:45, 11 a. m.

*Bus meets Day Line boat daily from July 1 through September 7. Thereafter daily except Sunday.

Leaves Tillson daily except Sunday: 7:10, 10:30 a. m.; 3:25 p. m. Daily: *11:45 a. m.; 1, 4:45 p. m. Sundays: 9, 10:20 a. m.

Leaves Rosendale daily except Sunday: 7:20, 10:45 a. m.; 3:35 p. m. Daily: 12 noon; 1:15, 5 p. m. Sundays: 9:10, 10:30 a. m.

*This bus runs to Day Line boat daily July 1 through September 7.

Busses make connections with trains and Hudson River Day Line boats at Kingston.

Busses do not go to Uptown Terminal on Sundays.

ARROW BUS LINE
New Paltz to Kingston

Van Gonsic Bros., Props. Schedule Subject to Change Without Notice

Leaves	Ex. Sun. A.M.	Ex. Sun. A.M.	Sun. Only A.M.	Ex. Sun. A.M.	Ex. Sun. P.M.	Sat.* P.M.	School Days P.M.	Ex. Sun. P.M.	Sun. Only P.M.	Sat. Only P.M.
New Paltz	6:10	7:00	8:05	8:50	12:10	1:10	3:20	4:20	5:10	6:10
Rifton	6:25	7:15	8:20	9:10	12:30	1:30	3:40	4:40	5:30	6:30
St. Remy	6:30	7:20	8:30	9:20	12:40	1:40	3:50	4:50	5:40	6:40
Eddyville	6:33	7:25	8:32	9:22	12:42	1:42	3:52	4:52	5:42	6:42
Wilbur	6:35	7:30	8:35	9:25	12:45	1:45	3:55	4:55	5:45	6:45

*Trip continues through to New Paltz on Saturday

Leaves Kingston	Ex. Sun. A.M.	Daily A.M.	Ex. Sun. P.M.	Ex. Sun. P.M.	Daily P.M.	Ex. Sun. P.M.	Sat. Night Only P.M.
Crown St. Terminal	7:00	9:50	12:10	2:50	5:50	4:50	10:00
Kingston Centr'l Terminal	7:05	10:00	12:20	3:00	6:00	5:00	.....
Kingston Strand	7:15	10:10	12:30	3:10	6:10	5:10	10:15

Busses Do Not Leave Crown Street Terminal on Sunday
Special Trips—Sat. Night Lv. New Paltz 6:10 p. m.
Lv. Kingston Crown Street Terminal (uptown) 10 p. m.—to New Paltz
BUSSES AND CLOSED CARS FOR HIRE FOR ALL OCCASIONS
Sunday Schedule or Holidays

NEW PALTZ-POUGHKEEPSIE BUS LINES
Schedule subject to change without notice

New Paltz to Poughkeepsie
Leaves New Paltz

Ex. Sun.: A.M. 6:46; P.M. 1:15
Daily: A.M. 8:30, 11:10; P.M. 4:45, 6:45
Ex. School Days: P.M. 3:00
School Days Only: P.M. 3:20
Sat. and Sun.: A.M. 8:00

Poughkeepsie to New Paltz
Leaves Poughkeepsie

Ex. Sun.: A.M. 7:20; P.M. *2:15
Daily: A.M. *10:00, *12:00; P.M. 4:00, *5:30, *7:15
Sat. and Sun. Only: A.M. *8:45

*This trip takes on passengers at railroad station.

Sunday schedule on holidays.
For information call New Paltz 3221—Poughkeepsie 440.

Middletown High Trims Kingston By 8 to 1 Score

Kingston High School's baseball team was defeated Friday afternoon at the Municipal Stadium by Middletown. The final score was 8 to 1. Kingston made 10 errors. The miscues cropped up all over the place and the time of the game was two hours and seven minutes.

The unfortunate player for Kingston was Bill Windburn, who hurled an acceptable style of ball at times but he couldn't compete with the sloppy handling by his mates in back of him. Don Ransom, who started at short, committed three muffs before he was yanked. Stoll, Watzka, Benjamin, Mickle, Shader, Tierney and Berardi were charged with the remainder of the errors.

Kingston Shot

Working under the pressure of the worst backing displayed by any high school team in recent history, Windburn gave up seven hits and proceeded to fan 11. But as it turned out this was the lone way in which the Middletown club could be stopped. On the easiest of ground balls and flies the Kingston defense snapped and remained in a hapless manner throughout. Windburn's opponent was Will Osborne, who handcuffed Kingston with nine scattered hits, two being triples by Ken Hopper.

Middletown jumped into the lead in the very first frame as Guattery walked, went to second on Ray Gobeo's single to left. Raub's double-play bounder to short shot through Ransom before he realized the ball was hit and was coming in his direction. Guattery romped in. Norm Clemmer rocked a hit into left driving in Gobeo and Raub.

But this was only the beginning for Middletown, and for Kingston as well. Bellino was spanked in the arm with the ball to open the second for Middletown. Bob Guattery whacked a single to center, Bellino taking third. Gobeo then rattled an easy grounder to Van Buren, who chucked to Shader but in the manner of Ernie Lombardi, Shader muffed the peg and both Bellino and Gutttery scored easily.

Kingston's final mass nightmare came in the third. Bellato skied to Stoll, who misjudged the ball and it went for a two-base miscue. Townsend rifled another hit into center advancing Bellato to third. Bellato skied to Stoll, who misjudged the ball and it went for a two-base miscue. Townsend rifled another hit into center advancing Bellato to third. Bellato scored a moment later as Ransom dropped Shader's shot to second in an effort to catch Townsend. Ransom came up with his third and last error on Capazella's easy bounder, Townsend romping all the way from second to register.

Kingston had the bases packed in the fourth and seventh but the slim batting averages proved something as the Middletown hurler worked out of each hole and continued to hold Kingston entirely and completely helpless. The Maroon lone marker came in the first as Van Buren reached on Gobeo's error and then scampered in on Hopper's first of two triples.

Middletown (8)

	AB	R	H	PO	A	E
Guattery, cf	3	2	1	1	1	1
Gobeo, ss	4	1	2	1	4	2
Raub, 1b	4	2	1	7	0	0
Clemmer, c	4	0	1	7	1	0
Osborne, p	4	0	0	0	1	0
Bellato, 3b	4	1	0	2	1	1
Townsend, rf	4	1	2	0	0	0
Capazella, lf	2	0	0	0	0	0
Sparks, lf	1	0	0	0	0	0
Bellino, 2b	2	1	0	3	2	0
Totals	32	8	7	21	10	4

Kingston (1)

	AB	R	H	PO	A	E
Stoll, lf	4	0	1	0	0	1
Watzka, 1b	4	0	1	7	0	1
Van Buren, 3b	4	1	1	1	1	0
Hopper, rf	3	0	2	0	0	0
Ransom, ss	1	0	0	0	1	3
Tierney, ss	2	0	0	1	2	1
Benjamin, 2b	3	0	1	2	1	1
Mickle, cf	1	0	0	0	0	1
Berardi, cf	2	0	1	0	0	1
Shader, c	1	0	0	6	0	1
Zadany, c	3	0	1	4	3	0
Windburn, p	3	0	1	0	0	0
Totals	30	1	9	21	8	10

Score by innings:

Middletown ...... 3220010—8
Kingston .... 1000000—1

Summary: Runs batted in: Clemmer (2), Hopper. Three base hits: Hopper (2). Stolen bases: Raub, Capazella, Hopper, Berardi. Winning pitcher, Osborne; losing pitcher, Windburn. Left on bases: Kingston, 11; Middletown, 5. Bases on balls: Off Windburn, 1; off Osborne, 3. Struck out: By Windburn, 11; by Osborne, 3. Hits: Off Windburn, 7 in 7; off Osborne, 9 in 7. Hit by pitcher: Belino by Windburn. Umpire: Fitzpatrick (West Point).

A NEW CHAMP FEELS LIKE THIS

This was the way winning the middleweight boxing title (New York and California version) affected Ken Overlin of Washington, D. C., who took the crown away from the Filipino battler, Ceferino Garcia, in a 15-round tussle in Madison Square Garden, New York. The boys are to have a return engagement.

Bob Feller Has Head Start As Most Valuable Player

(By The Associated Press)

The first straw vote of the current baseball season, taken today in an empty phone booth, nominated a big kid named Robert William Andrew Feller for the American League's most valuable player.

This may seem a trifle early to delve into the subject, but first impressions count and this Feller fellow unquestionably made the best first impression. That was a no-hit pitching spectacle in the season's opening game, remember?

He still is making unforgettable impressions.

In a night game at St. Louis last night he pitched and batted the Cleveland Indians to a 3-2 decision over the Browns, allowing only seven scattered hits, striking out nine batters and helping himself to the first home run of his major league career.

Rapid Robert's latest apple might have been even brighter except that an error by Third Baseman Ken Keltner let St. Louis have a run in the first inning. Rip Radcliff, who is finding elbow room among the league's leading hitters, doubled home the Browns' other run in the eighth after George McQuinn singled.

In between these two tallies the Indians wrapped up the runs that won the game. Feller's homer tied the score in the third and in the fourth two doubles and a single added two more.

Feller in Lead

The victory raised Feller into possession, possibly permanent, of the junior circuit's pitching lead with six wins and two losses. Besides his no-hitter, Feller has pitched one three-hit game (no hits until the seventh inning) and one four-hit contest.

In another night game, the major leagues' third in two nights, the New York Giants defeated the Boston Bees 8-1. The affair not only introduced nocturnal baseball to Manhattan, but to most of the Giant players because the club had refused previously even to play night games on the road.

The Giants had beginners' luck, maybe, but they also had power. 13 hits including three home runs —and pitching, a four-hit job that was Harry Gumbert's fifth victory.

The weather was chill and damp, no doubt accounting in some part for the disappointing turnout of 22,000, approximately 2,500 less than the Browns drew in their St. Louis opening of night ball.

Rigney Stars

A pitching performance that rivalled Feller's and one of the best mound duels of the spring was provided in the Chicago White Sox' 2-1 decision over the Detroit Tigers. John Rigney permitted just three hits and fanned six. In seven of the nine frames he retired the Tigers in order. One of the two innings he didn't was the fourth, when Charley Gehringer and Hank Greenberg doubled in succession for a run.

Rigney's efforts were nearly matched by Tommy Bridges, who held Chicago to three hits in seven innings before giving way to a pinch-hitter. He lost the game in the fourth when the Sox loaded the sacks on a single and two walks and Larry Rosenthal singled two runs across. It was Chicago's fifth straight triumph.

These were the day's only major league games.

The Standings

National League

Yesterday's Results

New York, 8; Boston, 1 (night).
Brooklyn at Philadelphia, cold weather.
Chicago at Pittsburgh, rain.
Other clubs not scheduled.

Standing of the Clubs

	Won	Lost	Pct.	G.B.
Brooklyn	18	8	.692	—
Cincinnati	18	8	.692	—
New York	16	11	.593	2½
Chicago	17	13	.567	3
Philadelphia	11	13	.458	6
St. Louis	10	17	.370	8½
Boston	8	16	.333	9
Pittsburgh	6	18	.250	11

Games Today

Boston at New York.
Brooklyn at Philadelphia.
Chicago at Pittsburgh.
St. Louis at Cincinnati (2).

GAMES TOMORROW

Chicago at Pittsburgh.
Boston at New York.
Brooklyn at Philadelphia.
St. Louis at Cincinnati.

American League

Yesterday's Results

Chicago, 2; Detroit, 1.
Cleveland at St. Louis, night.
Other clubs not scheduled.

Standing of the Clubs

	Won	Lost	Pct.	G.B.
Boston	19	8	.704	—
Cleveland	18	10	.643	1½
Detroit	15	14	.517	5
Chicago	14	16	.467	6½
Washington	13	17	.433	7½
Philadelphia	12	16	.429	7½
St. Louis	11	15	.423	7½
New York	11	17	.393	8½

Games Today

New York at Boston (2).
Philadelphia at Washington.
Cleveland at St. Louis.
Detroit at Chicago.

GAMES TOMORROW

Detroit at Chicago.
Cleveland at St. Louis (2).
Philadelphia at Washington.
New York at Boston.

International League

Yesterday's Results

Buffalo, 9; Montreal, 6 (first game, 10 innings).
Buffalo, 8; Montreal, 3 (second game).
Newark at Baltimore, night.
Rochester at Toronto (2, rain).
Other clubs not scheduled.

Standing of the Clubs

	W.	L.	Pct.
Rochester	18	9	.667
Jersey City	18	10	.643
Baltimore	20	12	.625
Newark	14	13	.519
Buffalo	12	15	.444
Montreal	11	18	.379
Toronto	10	18	.357
Syracuse	8	16	.333

Games Today

Syracuse at Newark.
Jersey City at Baltimore.
Rochester at Toronto.
Buffalo at Montreal.

BASEBALL
KINGSTON RECREATIONS
VS.
SCHENECTADY G. E.
MUNICIPAL STADIUM
SUNDAY, MAY 26
3:00 P. M.
Admission 25c

Major League Leaders

BATSMEN

National League

	G	AB	R	H	Pct.
Danning, N. Y.	26	100	15	39	.390
Lombardi, Cin.	25	88	16	33	.375
Gustine, Pitts.	15	53	6	19	.358
Medwick, St. L.	21	91	14	32	.352
Walker, Brook.	19	60	10	21	.350

American League

	G	AB	R	H	Pct.
Hayes, Phila.	25	84	15	35	.417
Finney, Bos.	25	109	21	43	.394
Radcliff, St. L.	26	110	15	43	.391
Averill, Detroit	20	61	5	23	.377
Cramer, Boston	27	125	21	47	.376

Windham Club to Play at Wiltwyck

Sunday the Windham Golf Club will play its annual inter-club match with the Wiltwyck Club at the latter's course. A very large field of players is expected to come down from the Catskill Mountain club.

Last Sunday Wiltwyck played at Red Hook and came out on the short end of the score, 16 to 14.

Arrangements are being made to have Ray Billows, twice runnerup in the national amateur, to play a match game at the Wiltwyck course in the near future. Billows is champion at the Dutchess Club in Poughkeepsie and Clarence Raichle is runnerup. They will cross clubs with Lew Fursman and J. Watson Bailey of Wiltwyck. The date will be announced later.

Sports Roundup

BY EDDIE BRIETZ

New York, May 25 (AP)—Jack Kearns is in town to try to get the boxing rights at Ebbets Field. ...Cyril Walker, former U. S. Open champ now is the pro at a Yongers driving range...All eyes are on the Boston Bees. They have two guys—Eddie Miller and Max West—either of whom might mean the bunting for five National League Clubs...Nate Druxman offered Ken Overlin $25,000 to fight Al Hostak out there but Overlin had to pass it up because he had already signed to give Ceferino Garcia a return bout in three months...Big Bill Tilden is getting back in the chips fast by giving tennis lessons in Los Angeles at 15 smackers per hour. With the customers standing in line.

Success Story

Not so many years ago Marvin Leonard was a pop corn vendor with goobers and pop as a sideline...Today he owns one of the biggest department stores in Texas...Also, he is the gent who puts up the $25,000 guarantee that bagged the 1941 National Open championship for Fort Worth.

In Florida last spring the Reds predicted Lee Grissom wouldn't last a month with the Yankees. They missed it by exactly one day ...Mrs. Arturo Godoy had her tonsils snagged and Arturo had to rush back from a refereeing tour ...Eastern pals say Slip Madigan, ousted coach at St. Mary's (California) will run for Congress out there...The other day Fred Haney, manager of the Browns, was fined a fin for walking over to the stands and saying a word to Charley DeWitt, club secretary.. Same day one of the umps went over and shook hands with an unidentified spectator.

Today's Guest Star

Nady Cates, Winston-Salem, N. C., Journal: "Any good football coach could have told the allies that a fierce attack is the best defense...The old maxim, 'get there fustest with the mostest' is sound strategy in a war as well as in football."

Three ring titles have changed hands in 13 days. First, Jenkins upset Ambers. Then Jeffera took the featherweight crown from Joey Archibald. Now Overlin beats Garcia and we mean he beat him... Arthur Donovan of New York refereed the last two bouts...When Memphis won a double header from Nashville the other day, the war news had to move over on the front page of the Memphis Commercial-Appeal...The big topic among the Yanks these days is Hank Greenberg and the swell game he is playing in Detroit gardens...Maj. Bob Neyland of Tennessee, one of the five best football coaches in the country, will return to the army voluntarily the minute he thinks the country needs him.

Fitten' and Proper

In a high school game out in the corn belt the other day the last man in the lineup of the opposing team (Radcliff) was named Oatts.

Let Charley Do It

There is a chance of the entire Louisiana state outfield going to the hospital if somebody forgets and yells, "Take it Charley".... There's Charles Anastasio in left; Charley Erdman in center and Charles Burley in right.

UPSETS CHAMP

Although eliminated in the semi-final round, Kay Pearson, (above) Houston, Tex., golfer, enjoyed a brief hour of fame by beating the women's national champion, Betty Jameson, in the women's southern meet at Fort Worth.

Final Cut Leaves Only 57 Rookies in Majors

AP Feature Service

Boston—Chet Ross, Bees outfielder, and Frank Gustine, Pirates infielder, have been perhaps the two biggest surprises among baseball's 1940 major league rookie group.

Neither was highly regarded as a contender for a regular job when the clubs headed for spring training but after more than a month of the season they stand among the stars. In late May Gustine was hitting .358, Ross .337.

Other surprises have been a quartet of pitchers—John Babich of the A's, Mickey Harris of the Red Sox, Sid Hudson of the Senators and Hal Newhouser of the Tigers.

One of the most widely ballyhooed and highest priced recruits —Pitcher Johnny Gee of the Pirates—is already back in the minors and the advertised Dominic DiMaggio of the Red Sox and Johnny Rucker of the Giants have been sitting on the bench.

Among the rookie standouts thus far have been Cleveland's infield pair, Ray Mack and Lou Boudreau, Art Mahan of the Phillies, Babe Young of the Giants, Emil Bildilli of the Browns, Bob Kennedy of the White Sox and Marvin Breuer of the Yankees.

Upwards of 250 rookies moved to training camps a few months ago. Many were dropped before and during the early part of the season. When the clubs made their final cut May 16 to the 25-man limit, 87 newcomers were retained.

Here are the rookies who apparently have made the grade:

NATIONAL LEAGUE—REDS: Pitchers Red Barrett, Elmer Riddle, Joe Beggs, John Hutchings; Catcher Bill Baker; Outfielder Mike McCormick. PHILLIES: Pitchers Clyde Smoll, Frank Houst; Catcher Ben Warren; Infielders Herman Schulte, Bob Bragan, Art Mahan. BEES: Pitchers George Barnicle, Joe Callahan, Allen Veigle, Nick Strincevich, Al Piechota; Outfielders Chester Ross, Carvel Rowell, Robert Loane. PIRATES: Pitcher Dick Lanahan, Catcher Joe Schultz; Infielder Frank Gustine; Outfielders Maurice Van Robays; Bob Elliott. CARDS: Pitchers Max Lanier, Ernest White; Infielders John Hopp, Ed Lake, Martin Marion, Joe Orengo. DODGERS: Pitchers Carl Doyle, Newell Kimball; Catcher Herman Franks; Infielder Hal Reese; Outfielder Charles Gilbert. CUBS: Pitchers Jake Mooty, Ken Raffensberger; Catcher Bob Collins; Outfielders Dominic Dallessandro, Bernard Olsen. GIANTS: Pitchers Merrill Joyner, Hy Vandenberg; Infielders Mickey Witek, Babe Young; Outfielder John Rucker.

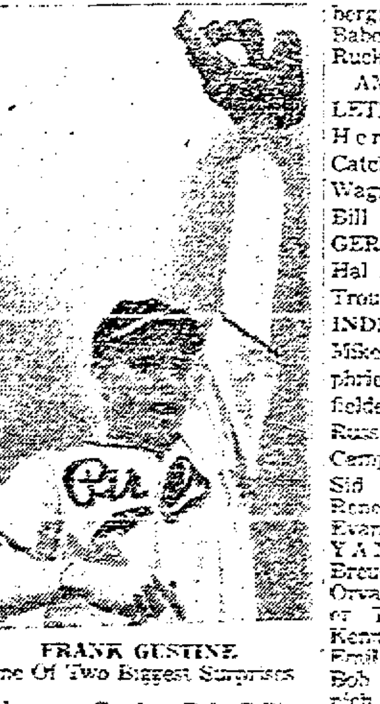

FRANK GUSTINE
One Of Two Biggest Surprises

AMERICAN LEAGUE — ATHLETICS: Pitchers John Babich, Herman Besse, Ed Heusser; Catchers Morris Hancken, Hal Wagner; Infielders Al Rubeling, Bill Lillard, Al Brancato. TIGERS: Pitchers John Gorsica, Hal Newhouser, Tom Seats, Paul Trout; Infielder Frank Metha. INDIANS: Pitchers Bill Zuber, Mike Naymick, Johnny Humphries; Catcher Henry Helf; Infielders Ray Mack, Lou Boudreau, Russ Peters; Outfielder Clarence Campbell. SENATORS: Pitchers Sid Hudson, Newton Jacobs, Rene Monteagudo; Catcher Al Evans; Infielder Jim Pofahl. YANKEES: Pitcher Marvin Breuer. WHITE SOX: Pitchers Orval Grove, Ed Weiland; Catcher Tom Turner; Infielder Bob Kennedy. BROWNS: Pitchers Emil Bildilli, Bill Cox; Catcher Bob Swift; Outfielder Walt Judnich. RED SOX: Pitchers Mickey Harris, Jim Bagby, Wilburn Butland, Herb Hash, Charles Wagner; Outfielder Dominic DiMaggio.

General Electrics to Play Recs at Stadium Sunday

Sunday afternoon at 3 o'clock at the Municipal Stadium, the Kingston Recreations will play the General Electrics, New York State League leaders.

In what is expected to be a pitching duel, Charlie Neff will oppose Emil Battalino, ace hurler for the upstate team. Neff got off to a good start this season when he won his first assignment of the season defeating the Morristown nine last Sunday. Battalino, southpaw hurler, has also been going strong so far this season.

The G. E. lineup this season includes a number of former college stars, who it is said have greatly strengthened the team offensively and defensively.

To meet this strong combination, Manager Carl Husta will use the same players who were successful in the season's opener.

The following is the probable starting lineups:

Recreations	Schenectady
Van Derzee, ss	Maietta, cf
McLean, 2b	Briscoe, ss
Smedes, rf	Miller, lf
Zadany, c	Luczynski, 3b
Thomas, cf	Hurley, 1b
Tiano, lf	Harrison, 2b
Schatzel, 1b	Kuk, rf
Celuch, 3b	LeMay, c
Neff, p	Battalino, p

WRESTLING LAST NIGHT

(By The Associated Press)

Waterbury, Conn.—Maurice Tillet, 260, France, defeated Jim Casey, 242, Ireland, straight falls.

FIGHTS LAST NIGHT

(By The Associated Press)

Boston — Henry Armstrong 140¼, welterweight champion, Los Angeles, stopped Ralph Zannelli, 145¼, Providence, R. I. (5).

Chicago—Johnny Balmer, 142, Peoria, Ill., outpointed Joey Spiegel, 143, Milwaukee (4).

Hollywood—Tony Chavez, 143, Los Angeles, outpointed Red Green, 140, Los Angeles (10).

Women and children refugees are being crushed by modern war machines. Help them through your contribution to the Red Cross War Relief Fund.

Bowling

Independent League

Final Standings

	W	L	Pct.
Fred's Bar & Grill	31	11	.738
Farrell's Cig. Store	31	11	.738
Bull Market	25	17	.595
Martin's Market	20	22	.495
Canfield Supply Co.	18	24	.450
Rhymer Body Shop	17	25	.405
National Biscuit Co.	16	26	.381
Chauncey's Music	10	32	.238

Note—Fred's Bar and Grill won three games from Farrell's Cigar Store in championship play-off for the title.

Official League Records

Individual High Three Games

V. Smedes, Farrell's 622
O. Van Alstyne, Rhymer's .. 607
W. DuBois, Canfield's 593

Individual High Single Game

S. Fassbender, Bull Market .. 245
A. Nyulassy, Bull Market .. 245
S. Fassbender, Bull Market . 240

Team High Three Games

Martin's Market 2600
Bull Market 2595
Fred's Bar & Grill 2536

Team High Single Game

Fred's Bar & Grill 940
Farrell's Cigar Store 924
Fred's Bar & Grill 920

Booster League

Bob Boyles (1)

T. Rourke	101	107	93	301
E. Butler	162	104	98	364
F. Van Buren	144	136	155	435
W. Kennoch	168	117	94	379
S. Petro	136	162	161	459
Total	711	626	601	1938

Pepsi Cola (2)

Crantek	149	198	225	572
L. Hayman	120	174	170	464
N. Costello	153	181	137	471
G. McKeon	155	199	122	476
R. Sch'maker	111	...	...	111
A. Bod'weber	...	150	114	264
Total	688	900	768	2356

Vanderlyn Battery (1)

Henry	164	146	173	483
Decker	141	...	...	141
Robertson	153	...	139	292
Utley	180	189	164	533
Phinney	172	159	168	499
Engle	...	134	...	134
Hines	...	200	178	378
Total	810	828	822	2460

Rhymer Body Shop (2)

Rhymer	189	151	182	522
K. Chambers	143	192	143	478
C. Rhymer	149	141	211	501
Chipe Rhymer	157	187	154	498
Ted Rhymer	142	170	172	484
Total	780	861	862	2503

Jones Dairy (3)

A. Cecilia	149	170	160	479
C. Kinderlan	154	166	187	507
T. Madden	187	161	170	518
E. Bartroff	190	173	155	518
F. Bartroff	174	153	152	479
Total	854	823	824	2501

Shortys (0)

Gaffney	142	167	194	503
C. Senor	188	200	143	531
Wood	198	160	118	476
Williams	...	132	141	273
Blind	90	90	90	270
Blind	90	...	...	90
Total	708	749	686	2143

Stone Ridge (3)

East	181	168	139	488
Davis	170	173	197	540
Muller	112	...	172	284
Roosa	152	131	...	283
Traphagen	172	161	120	423
Donnelly	...	130	...	130
Bloomer	...	...	145	145
Total	787	793	773	2323

Montgomery Ward (0)

DuBois	154	165	158	477
Blind	90	90	90	270
Blind	90	90	90	270
Blind	90	90	90	270
Blind	90	90	90	270
Total	514	525	518	1550

A. C. W. A. (3)

Heidcamp	142	114	128	384
Graney	124	122	138	384
Pierce	140	162	183	485
Lewis	162	185	132	479
Geil	128	108	106	342
Total	696	701	687	2084

Barn Service (0)

Balfe	158	147	194	499
Roe	97	113	119	329
Katz	146	149	108	403
Fisher	119	126	152	397
Blind	90	90	90	270
Total	610	625	633	1898

F. B. Matthews & Co. (3)

Auchmoody	166	154	135	455
Jones	168	188	151	507
Ostrander	182	150	177	509
Blass	117	126	172	415
Cornish	132	197	154	483
Total	765	815	789	2369

Cat and Fiddle (0)

Herrick	122	123	180	425
Toffell	128	179	126	433
Harder	143	146	167	456
Blind	90	90	90	270
Blind	90	90	90	270
Total	573	628	653	1854

Country Club Frocks (3)

Swart	176	136	155	467
Carter	136	162	153	451
Bodin	135	...	142	277
Abadallah	173	159	...	332
M Auchmoody	171	170	141	482
Jacobs	...	129	153	287
Total	791	756	754	2301

Eichler Social (0)

E. Auchmoody	178	135	153	466
Joyce	135	136	91	362
Gilday	125	126	148	399
Jordan	132	121	156	409
Brauer	140	156	144	440
Total	710	674	629	2076

St. Remy Wins Game

In a Christian Endeavor County League game Friday, the St. Remy softball team walloped the Stone Ridge club by a score of 22 to 1.

SEA FOOD
2 Fried Soft Shell Crabs, French Fried Potatoes, Cole Slaw 50c
Live Maine Lobster
$1.00 and up
FEYE BAR & GRILL
286 WALL STREET

LOCAL BUS BULLETIN

(Operating on Daylight Saving Time)

Kingston bus terminals located as follows:

Short Line Bus Depot, 495 Broadway, opposite Central P. O.

Uptown Bus Terminal, Crown St.; Central Bus Terminal, opposite West Shore Railroad Station; Downtown Bus Terminal at Johnston's Drug Store, 34 East Strand.

Ellenville to Kingston
Eagle Bus Line Inc.

Leaves Ellenville for Kingston: 7:05 a. m., 10:10 a. m.; 1:30 p. m. Sundays: 10:10 a. m.

Leaves Kripplebush for Kingston: 7:45 p. m. except Sundays.

Leaves Kingston Central Terminal for Ellenville: *8:30 a. m., 11:15 a. m.; 3:15 p. m., 5:15 p. m. Sundays: 3:15 p. m.

Leaves Kingston Uptown Terminal for Ellenville: 8:45 a. m., 11:20 a. m.; 3:20 p. m., 5:30 p. m. Sundays: 3:30 p. m.

Leaves Kingston for Kripplebush: 5:30 p. m. except Saturday, 3:30 p. m.

*Runs on school days only.

Connections at Kingston for Saugerties, Catskill, Albany, Poughkeepsie, Pine Hill, Margaretville, Woodstock, New Paltz, Rosendale; trains both North and South; Grayhound Lines, Short Lines and Hudson River Day Line.

Connections at Ellenville for Grahamsville, Wurtsboro, Middletown, Monticello, Fallsburg, Loch Sheldrake, White Lake, Swan Lake and Liberty.

Woodstock to Kingston Bus Corp.

Leaves Woodstock for Kingston daily except Sunday: 7:45 a. m., 11 a. m.; 2:30 p. m., 4:15 p. m. Sunday only: 10 a. m., 5:05 p. m.

Leaves Willow for Kingston daily except Sunday: 7:25 a. m.

All trips will run to Willow with through passengers.

Busses will meet West Shore train arriving at Kingston 3:43 p. m. Saturday only.

Leaves Kingston, Central Terminal, daily except Sunday: 8:45 a. m., 12:35 p. m., 2:50 p. m., 4 p. m., 5:15 p. m. Sunday only: 11:15 a. m.; 12:35 p. m., 6 p. m.

Leaves Kingston, Uptown Terminal daily except Sunday: 9 a. m.; 12:45 p. m., 3:25 p. m., 4:10 p. m., 5:25 p. m. Sunday only: 11:20 a. m.; 12:45 p. m., 6:10 p. m.

Busses make connections with trains and busses to and from New York City at Kingston.

Busses will meet West Shore train at Kingston: 10 p. m. on Wedenday, May 29, and Friday, May 31, only.

High Falls to Kingston
Eagle Bus Line, Inc.

Leaves High Falls for Kingston: 7:45 a. m., 10:45 a. m.; 1:40 p. m. Saturdays: 6:45 p. m. Sundays: 10:45 a. m.

Leaves Kingston Central Terminal: *3:45 a. m., 11:15 a. m.; 3:15 p. m., 5:15 p. m. Sundays: 3:15 p. m.

Leaves Kingston Uptown Terminal: 10 a. m., 11:20 a. m.; 3:30 p. m., 5:30 p. m. Saturdays: 10 p. m. Sundays: 3:30 p. m.

*Runs School Days only.

Adirondack Transit Lines, Inc.

Busses leave Kingston for New York daily except Sundays: 6:15 a. m., 7:30 a. m., 9:30 a. m., 11:30 a. m.; 2 p. m., 3:45 p. m. Fridays, Saturdays, Sundays: 5:45 p. m., 8:30 p. m. Sundays and holidays: 9:30 p. m.; 2 a. m.

Busses leave New York for Kingston daily at 12:15 a. m., 8 a. m., 6:45 a. m., 11:30 a. m.; 1:45 p. m., 4:30 p. m., 5:45 p. m., 7:15 p. m. Fridays and Sundays: 9:30 p. m.

Kingston Terminal, Trailways Terminal, 495 Broadway, opposite P. O. Phone Kingston 744-745.

New York Terminal, Dixie Bus Center, 241 W. 42nd St., between 7th and 8th Aves. Phone Wisconsin 7-5300.

Creek Locks-Kingston Bus Line
Deyo and Jacquin, Props.

Leaves Kingston, Central Terminal: 8:30, 11:50 a. m.; 2:55, 5:10 p. m.

Leaves Crown Street Terminal: 8:45, 11:45 a. m.; 2:50, 5 p. m.

Leaves Kingston, Downtown Terminal: 8:55 a. m.; 12 noon; 3:05, 5:15 p. m.

Leaves Bloomington: 7:20, 8:05, 10:30 a. m.; 1:20, 3:45 p. m.

Leaves Eddyville: 7:25, 8:10, 10:25 p. m.

Leaves Creek Locks: 7:15, 8:45 a. m.; 1:25, 3:50 p. m.

Busses to hire for all occasions. Connect with busses and trains for New York City.

Pine Hill-Kingston Bus Corp.

Leaves Margaretville for Kingston daily except Sunday: 6:45 a. m., 9:30 a. m., 3:45 p. m. Sunday only: 9:30 a. m.; 3:30 p. m.

All busses leaving Margaretville connect with train and bus for New York City.

Bus leaving Margaretville at 9:30 a. m. and 3:30 p. m. will run west side of reservoir Sundays.

Note: Bus leaving Cold Brook at 7:20 a. m. will run one hour later Saturday and holidays.

Leave Kingston Central Terminal daily except Sunday: 6:45 a. m.; 12:35 p. m., 2:30 p. m., 3:35 p. m. Sunday: 12:35 p. m., 3:50 p. m.

Leave Kingston Uptown Terminal daily except Sunday: 6:50 a. m.; 12:45 p. m., 3:35 p. m., 3:45 p. m. Sunday: 12:45 p. m., 4 p. m.

*Trips marked like this connect with Oneonta bus at Margaretville and bus for Delhi.

Bus leaving Kingston at 3:30 p. m. runs west side of reservoir to West Shokan and Cold Brook.

Bus leaving Kingston at 12:35 p. m. and 3:50 p. m. Sundays will run west side with through passengers.

Mountain View Coach Lines, Inc.

Leaves Kingston for Poughkeepsie, Newburgh and New York City daily: 8:40 a. m., 11:25 a. m.; 3:25 p. m., 5:25 p. m. Daily except Sundays and holidays: 1:25 p. m., (7:40 p. m. to Newburgh only). Sundays and holidays: 9:20 p. m. to Poughkeepsie only.

Leaves Kingston for Saugerties, Catskill and Albany daily: 10:10 a. m.; 12:22 p. m., 4:10 p. m., 6:30 p. m., (8:20 p. m. runs only to Coxsackie and on Sundays and holidays runs only to Saugerties). Daily except Sundays and holidays: 7:50 a. m.; 2:12 p. m., (5:15 p. m. to Saugerties only). Saturdays only: 9:45 p. m. runs only to Saugerties.

FOR INFORMATION CALL
Kingston Bus Center......744 or 745
Uptown Bus Terminal...........1054

White Star Line
Kingston to Rosendale

Leaves Kingston, Crown Street Terminal (Uptown) daily except Sunday: 12 noon. Daily: *2:30, 3:40, 5, 5:40 p. m.

Leaves Central Terminal daily except Sunday: 8 a. m.; 12:15 p. m. Daily: 2:45, 3:30, 5:10, 5:50 p. m. Sunday only: 9:45, 11 a. m.

*Bus meets Day Line boat daily from July 1 through September 7. Thereafter daily except Sunday.

Leaves Tillson daily except Sunday: 7:10, 10:20 a. m.; 3:25 p. m. Daily: *11:45 a. m.; 1, 4:45 p. m. Sundays: 9, 10:20 a. m.

Leaves Rosendale daily except Sunday: 7:20, 10:45 a. m.; 3:35 p. m. Daily: 12 noon; 1:15, 5 p. m. Sundays: 9:10, 10:30 a. m.

*This bus runs to Day Line boat daily July 1 through September 7.

Busses make connections with trains and Hudson River Day Line boats at Kingston.

Busses do not go to Uptown Terminal on Sundays.

ARROW BUS LINE
New Paltz to Kingston

Van Gonsic Bros., Props. Schedule Subject to Change Without Notice

Leaves	Ex. Sun. A.M.	Ex. Sun. A.M.	Sun. Only A.M.	Ex. Sun. A.M.	Ex. Sun. P.M.	Sat.* P.M.	School Days P.M.	Ex. Sun. P.M.	Sun. Only P.M.	Sat. Only P.M.
New Paltz	6:10	7:00	8:05	8:50	12:10	1:10	3:20	4:20	5:10	6:10
Elfton	6:25	7:15	8:20	9:10	12:30	1:30	3:40	4:45	5:30	6:30
St. Remy	6:30	7:20	8:30	9:20	12:40	1:40	3:50	4:50	5:40	6:40
Eddyville	6:32	7:23	8:32	9:22	12:42	1:42	3:52	4:52	5:42	6:42
Wilbur	6:35	7:30	8:35	9:25	12:45	1:45	3:55	4:55	5:45	6:45

*Trip continues through to New Paltz on Saturday

Leaves Kingston	Ex. Sun. A.M.	Daily A.M.	Ex. Sun. P.M.	Ex. Sun. P.M.	Daily P.M.	Ex. Sun. P.M.	Sat. Night Only P.M.
Crown St. Terminal	7:00	9:50	12:10	2:50	5:50	4:50	10:00
Kingston Central Terminal	7:05	10:00	12:20	3:00	6:00	5:00	.....
Kingston Strand	7:15	10:10	12:30	3:10	6:10	5:10	10:15

Busses Do Not Leave Crown Street Terminal on Sunday
Special Trips—Sat. Night Lv. New Paltz 6:15 p. m.
Lv. Kingston Crown Street Terminal (uptown) 10 p. m.—to New Paltz
BUSSES AND CLOSED CARS FOR HIRE FOR ALL OCCASIONS
Sunday Schedule on Holidays

NEW PALTZ-POUGHKEEPSIE BUS LINES
Schedule subject to change without notice

New Paltz to Poughkeepsie
Leaves New Paltz

Ex. Sun.	Daily	Ex. School Days	School Days Only	Sat. and Sun.
A.M.	A.M.			
6:45	8:25			
	11:00	P.M.	P.M.	A.M.
P.M.	P.M.	3:00	3:25	8:30
1:15	4:45			
	6:45			

Poughkeepsie to New Paltz
Leaves Poughkeepsie

Ex. Sun.	Daily	Sat. and Sun. Only
A.M.	A.M.	A.M.
7:30	*10:00	*8:45
	*12:00	
P.M.	P.M.	
*2:15	4:00	
	*5:30	
	*7:15	

*This trip takes on passengers at railroad station.

Sunday schedule on holidays.
For information call New Paltz 3221—Poughkeepsie 443.

The Weather

SATURDAY, MAY 25, 1940

Sun rises, 4:22 a. m.; sets, 7:32 p. m. (E.S.T.)

Weather, Showers.

The Temperature

The lowest temperature recorded by The Freeman thermometer during the night was 58 degrees. The highest point reached up until noon today was 62 degrees.

Weather Forecast

New York city and vicinity—Occasional light rains and not much change in temperature tonight; lowest about 50, moderate easterly winds tonight and Sunday, fog off shore.

Eastern New York — Cloudy tonight and Sunday; occasional rain and fog on coast and scattered showers in interior; slightly cooler in north portion.

Flame of Holy Lamp Burns for 200 Years

The oldest continuous flame to burn in the Western hemisphere is that in the Votive Lamp of Madeleine de Repentigny which hangs before the Statue of the Madonna in the Chapel of the Monastery of the Ursulines in Quebec. The flame was lit in 1719 and has since burned continuously.

The story surrounding the lamp is an interesting one. Many years ago there lived in Montreal a beautiful young girl, Madeleine de Repentigny, daughter of the noble family of Le Gardeur de Repentigny who, like all girls of her station, was carefully reared and given a carefully supervised education for which she journeyed to Quebec. On her return to her home in Montreal she was sought in marriage and was betrothed to a young man of excellent family.

Her hopes were about to be realized when her fiance died and she was plunged in sorrow. She returned to Quebec and sought solace, asking to be received into the noviciate of the Ursulines, her alma mater.

However, the severity of the monastic life and the complete subjugation of her normally high spirits caused her to rebel until one day, in despair, she prostrated herself before the statue of the Madonna and asked to be delivered from her rebellious spirit. Peace came to her and she entered with joy into the religious life under the name of Mother St. Agathe. Like her holy foundress, she consecrated herself to the education of young girls.

In gratitude for the change in her spirit she erected the Votive Lamp in 1719 before the statue of "Our Lady of Great Power" whose aid she had invoked. Mother St. Agathe died in 1739.

But more than a century and a half later a young woman visited the little chapel and saw the trembling light of the little lamp. She identified herself as a descendant of the de Repentigny family, and she, too, abandoned the worldly life to find peace and solace in the gardens of St. Ursula where she took the name of Mary Magdalene.

BUSINESS NOTICES

VAN ETTEN & HOGAN
Wm. S. Hogan, Prop., 150 Wall St. Local, Long Distance Moving and Storage. Phone 661.

LAWN MOWERS
Sharpened, repaired. Called for, delivered. Work guaranteed. New-used mowers for sale. Phone 3187. Ballard Shop, 29 St. James St.

KINGSTON TRANSFER CO., INC.
Storage warehouse. Local and long distance moving. Phone 910.

Lawn Mowers — Blair and Eclipse. Hand and Power. Repairing. H. Terpening, 84 St. James St. Phone 1711-W.

WHITE STAR TRANSFER CO.
Moving, Trucking, Storage. Local and Distance. Phone 164.

Lawn mowers sharpened, repaired, adjusted. Keys made. Locks repaired. All work guaranteed. Called for, delivered.
Kidd's Bicycle Repair Shop
Phone 2484 55 Franklin St.

The Daily Freeman is on sale at the following stands in New York city:
Hotaling News Agency, Times Building, Broadway and 43rd street.

PETER C. OSTERHOUDT & SON
Contractors, Builders and Jobbers. 80 Lucas Avenue. Phone 616

MASTEN & STRUBEL
Storage Warehouse and Moving. 742 Broadway Phone 2212.

SHELDON TOMPKINS, MOVING
Local, Long Distance. Storage. Modern Vans. Packed Personally. Ins. 32 Clinton Ave. Tel. 649.

Smith Ave. Storage Warehouse
Local and Long Distance Moving. 84-86 Smith Ave. Phone 4070.

Upholstering-Refinishing
48 years' experience. Wm. Moyle. 22 Brewster St. Phone 1644-M.

PROFESSIONAL NOTICES

CHIROPODIST, John E. Kelly, 286 Wall Street. Phone 420.

Manfred Broberg, CHIROPODIST 65 St. James Street. Phone 1251.

PLAY DAYS
Four hours of outdoor play for children between ages of 3 and 7, also facilities for rainy days. Supervised by trained teachers who call for children at 1 p. m. and deliver them home at 5 p. m. Nominal fee by day or week. For further information call Miss M. Mann, B. S. Tele. 3487.

EDWARD JOHNSON, Chiropodist, 60 PEARL ST. Tel. 764

STUDENTS GIVE FIRST LADY SWORD SALUTE

Mrs. Franklin D. Roosevelt, paying a visit to West Virginia University at Morgantown, walks under an arch of swords presented by members of Scabbard and Blade, campus military society. Her escort is James McCartney, president of the student body.

Local Death Record

The funeral of Samuel H. Dayton, who died at the Kingston Hospital Thursday, will be held Sunday afternoon at 2 o'clock from the Pine Funeral Home at New Paltz. Burial will be in the Wallkill Valley cemetery, East Walden.

Private funeral services will be held for Albert E. Rose, well known business man and banker of Kingston, who died Friday at his home, 30 Maiden Lane. Friends, however, may view the remains at the parlors of A. Carr & Son on Pearl street on Sunday afternoon and evening. Burial will be in the Hillside Cemetery in Peekskill.

Ellenville, May 24—Mrs. Sarah Gross Kester, 75, widow of Matthew Kester, died at the Veterans' Memorial Hospital on Wednesday, May 17. Burial was made on Thursday in Mt. Zion Cemetery, Lond Island. Deceased was born in Austria, a daughter of Solomon and Florence Hammer Gross. She came to this village from the Bronx, New York city, where she had resided for some time.

Mrs. Mary F. Johnston, widow of Daniel H. Johnston, died at her home, 62 Oakdale avenue, Poughkeepsie, on Friday, aged 92 years. Surviving are a sister, Miss Sarah Freer, of Poughkeepsie; a nephew, Henry F. Hoornbeek, and two nieces, Ida and Leila Hoornbeek, all of Napanoch. Funeral services will be held from the late home on Monday afternoon at 2 o'clock with burial in the New Paltz Cemetery. The Rev. C. B. Ross of the Arlington Reformed Church will officiate.

Mary M. O'Connor of 124 Cedar street, died here Friday afternoon following a brief illness. Born in Rosendale, a daughter of the late Peter and Mary Anne McGady O'Connor, Miss O'Connor had for some years been a resident of Kingston, where she was well and favorably known. Several nieces and nephews survive. Her funeral will be held from the Henry J. Bruck Home for Funerals, 27 Smith avenue, Tuesday morning at 9 o'clock, thence to St. Joseph's Church where a high Mass of requiem will be offered for the repose of her soul at 9:30 o'clock. Burial will be in the family plot in St. Peter's Cemetery, Rosendale.

Horace W. Cook died at his home at East Jewett, in the Catskills, Thursday night, May 23. Mr. Cook was born in Saugerties 77 years ago, the son of Walter Cook and Matilda Van Steenberg. The funeral will be held at deceased's home Sunday afternoon at 2 o'clock. Burial in Saugerties. Mr. Cook is survived by a wife, one daughter, Mrs. Abram Van Etten, of Mt. Kisco, N. Y., two sons, August Cook of East Jewett and Percy Cook of Stone Ridge, and one sister, Mary J. Cook, of Saugerties.

Joseph F. Rampe of Ulster Heights died at his home there on Friday, aged 51 years. Surviving are his wife, two sons, Eugene and Jerome, at home; a daughter, Mrs. Archie Boyce, of Lake Carmel, and a granddaughter, Mary Lou Boyce. Funeral services will be held in St. Andrew's Church in Ellenville on Monday morning at 10 o'clock with burial in Fantinekill Cemetery. The Rosary will be recited Sunday evening at 8 o'clock at the Humiston Community Funeral Service, 102 Canal street, Ellenville. Friends may view the remains at the Funeral Service.

Word has been received in Kingston of the death on Thursday, May 9, of Edgar N. Palen, a resident of Miami, Fla., for the past two years or more. Mr. Palen was for years connected with the firm of Palen & Boughton in Kingston. He was a member of Kingston Lodge No. 10, F. & A. M. and was master of the lodge in 1910. Funeral on May 11 was with Masonic honors, among the bearers being William H. Turck and Matthew H. McGee, formerly of Kingston. Burial was at Miami. Mr. Palen was a son of the late Henry W. Palen. He is survived by one brother, Frank Palen.

Ellenville, May 24 — Charles Freemont Blumenauer, 83, a lifelong resident of Ellenville and Ulster Heights, died at his home on the Greenfield road on Friday, of a heart attack. He had been ill for the past several years. Funeral services were held at Pulling's Funeral Home, Monday afternoon, the Rev. Donald H. Spencer officiating. Interment was in the Ulster Heights Cemetery. Mr. Blumenauer was born in this locality, March 2, 1857, a son of George L. and Marie Catharine Frey Blumenauer. His first wife was Mary E. Boss of Ulster Heights. She died in 1906 and the following year he married Miss Phillipa Clemon, of Napanoch, who survives him. Other survivors include a daughter, Mrs. Lucy Craft, of Ellenville; a son, George Blumenauer, of Enid, Okla.; two sisters, Mrs. Lucy Eckert of Ellenville and Mrs. Charles Clark of Montela; five grandchildren and one great grandchild, and several nieces and nephews.

Card of Thanks

We wish to express our sincere thanks to our many friends and neighbors who through our bereavement have been so kind. In our hour of sadness they have been most helpful in every way.

J. B. Myer and family
—Adv.

DIED

O'CONNOR—Mary M., on Friday, May 24, 1940, of 124 Cedar street, daughter of the late Peter and Mary Anne McGady O'Connor.

Funeral will be held from the Henry J. Bruck Home for Funerals, 27 Smith avenue, Tuesday morning at 9 o'clock, thence to St. Joseph's Church where a high Mass of requiem will be offered for the repose of her soul at 9:30 a. m. Interment in St. Peter's Cemetery, Rosendale.

ROSE—In this city, at residence, 30 Maiden Lane, May 24, 1940, Albert E. Rose.

Funeral and interment private. Friends may call at the parlors of A. Carr & Son, 1 Pearl street, on Sunday afternoon and evening. Interment in the Hillside Cemetery, Peekskill, N. Y.

In Memoriam

George A. Whitaker. "Gone but not forgotten."
Signed
Mrs. John F. Bruck
Mrs. Peter Kleemans

BYRNE BROS.
Sale Ends May 31st
Make Your Selection
NOW
Genuine
BRANDON
We will have your memorial erected for Memorial DAY

Germans Insist Allies Surrounded

(Continued From Page One)

coast and there was the vibration of heavy explosions.

Britons believed their navy was in action.

Some of the vibrations could have been caused by air bombs since the British air ministry said its planes had made bombing attacks against Germans driving north from the Boulogne area toward Calais.

The mighty battle in the French-Belgian theatre of operations shaped up like this:

Driving Nazi divisions pushed out two giant claws to squeeze into submission between 500,000 and 1,000,000 allied fighting men pushed back against the channel.

This area extended roughly from Calais to Boulogne and Abbeville along the channel, east to Amiens, north to Arras and Valenciennes, northwest to Tournai, Belgium; north to Ghent and Antwerp.

Against a 30-mile gap between Cambrai and the Somme river the allies pressed their infantry, trying to break through the lower claw. French 75's opened a cross fire on this corridor, thus bringing into play the allies' two strongest arms, infantry and artillery.

In the north, at the other end of the triangle held by the allies, the German pressure was on Ghent. The Germans said they had smashed the allied line on the Scheldt river and had entered Ghent.

Germany claimed her light armored columns had brushed past Boulogne and were at Calais, just 22 miles from Dover, England.

King's Words Pondered

Britain, gravely preparing against the threat of invasion, pondered the words of her young king, George VI, that Germany's ambitions were ". . . the overthrow . . . of this empire and everything for which it stands. . . . After that, the conquest of the world. . . . The issue is . . . life and death for us all."

Some action still went on in the far northern Norway area.

The German radio said German warplanes in the Narvik area bombed two British cruisers so heavily that "they must be considered total losses." An English news agency said allied troops had surrounded 300 Germans five miles north of Rombaksfjord.

Corpus Christi Sunday at Immaculate Conception

A solemn procession will be held on Sunday at the Church of the Immaculate Conception in honor or Corpus Christi and will be a public manifestation of faith in the most Blessed Sacrament. All the societies of the parish, the Sacred Heart, the Men's Sacred Heart, the Ladies' Rosary Society, the Men's Holy Name Society and the Junior and Senior Children of Mary will take part. The procession will begin in the afternoon at 3 o'clock. Two altars will be erected on the parish grounds. The procession will leave the church to one of the altars from which it will proceed to the second altar and then return to the church.

Accident at Glenford

Cars driven by Murray R. King of The Bronx and Alfred Miller of Glenford, sideswiped near the Glenford Church, on Route 28, about 10 o'clock Friday night. Deputy Sheriff's McCullough and O'Brien, who investigated the accident, reported both cars damaged, but with no injuries to occupants and no arrests.

Weather Outlook

Weather outlook for the week beginning Monday: North and Middle Atlantic States: Occasional light showers and temperatures below normal first part of week. Mostly fair with temperatures near normal latter part of week.

Refugees, bombed and machine-gunned in flight, are dying by the roadsides of Europe. Help them through the Red Cross. Subscribe now.

Ulster County — Council —

Girl Scout Rally June 1

All the Ulster county Girl Scouts and Brownies will hold their annual rally and group reunion at Camp Wendy, the Ulster county Girl Scout camp on Saturday, June 1. The girls are looking forward to another day of fun at camp. Cars and buses from all over the county will begin to arrive at 11 and will leave again at 3:30. Buses for Kingston girls will be announced later.

The camp will be open for inspection and there will be flag raising ceremony in which all the girls will partcipate. By 12:30 everyone will be ready to eat and what fun it will be choosing a spot for your troop to seat and perhaps cook all the good food that you have brought with you. After a short rest period there will be an informal program put on by several of the troops.

Financial and Commercial

Trading in Stocks Was Light Friday

The stock market was comparatively inactive Friday, the volume of 870,000 shares being the smallest for a full day since May 11. Prices receded, but losses were not heavy, the Dow-Jones industrial average being off .77 point for the day, to close at 113.94, which however is the low closing point of the year and under the low registered in 1939. Rails eased to close at 22.45, a loss of .13 for the day and utilities dropped .17, to 18.25.

Of the 15 most active stocks Boeing Airplane led the list, with a loss of ½ and Curtiss-Wright and General Motors, second and third on the list, closed unchanged. Chrysler dropped 1¼. The list of stocks making new lows for the year totaled 71, comparatively small for recent sessions. No stock made a new high.

The commodity markets were more normal and staples advanced, the Dow-Jones index rising 1.03 for the day, best gain since May 20. There was indication that the heavy liquidation of the past week or two was abating and confidence was being restored. Grains showed strength in late dealings. Wheat at Chicago closed up one to 1⅜ cents a bushel. Corn, oats and rye were higher. There was a sharp rise in cotton futures and the close showed gains of 18 to 28 points. Sugars showed sharp gains, domestic futures closing up six to eight points and world contracts two to five points.

Corporate bonds moved narrowly in light volume, with high-grade issues about unchanged and U. S. Treasuries holding steady. Foreign issues were irregularly lower, particularly those of countries identified with the Allied cause. Canadian bonds dropped a point or so and Australia 4½s, 1956, made a new low for 1940. Belgium 6s and 7s advanced.

Abroad London closed lower, industrial and rail averages showing losses for the day as an easier trend developed on news that the Germans had taken Boulogne. Paris Bourse was erratic in narrow trading, domestic equities losing previous gains.

Banks of the New York Clearing House Association yesterday voted to close each Saturday from June 30 to Labor Day. The Federal Reserve Bank has taken no action as to whether it would be open Saturdays during July and August.

Reports yesterday indicated that steel schedules are being expanded to meet increased demands, both domestic and for export account and another increase in steel ingot production is expected for next week.

Department stores sales for the week ended May 18 are estimated by the Federal Reserve Board to have bettered the same week last yar by five per cent. The New York city area continued to lag behind the rest of the country, sales in New York and Brooklyn stores gaining only 1.3 per cent.

North American Light & Power showed sharp rise in earnings for year ended March 31, net being $2,413,170, against net of $1,569,394 in previous year.

New York Central reports April net operating income of $1,593,059, vs. $14,705 in the like 1939 month. Pennsylvania will show about $1,800,000 net for the month as against a net loss of $180,898 in April 1939.

NEW YORK CURB EXCHANGE QUOTATIONS AT NOON

Aluminum Corp. of Amer.	148¾
American Cynamid B	30¾
American Gas & Electric	27
American Superpower	
Associated Gas & Electric A.	
Bliss, E. W.	15
Bridgeport Machine	
Carrier Corp.	6¾
Central Hudson Gas & El.	
Cities Service N	5
Creole Petroleum	15
Electric Bond & Share	4
Ford Motor Ltd.	1½
Gulf Oil	28
Hecla Mines	4⅛
Humble Oil	50½
International Petro. Ltd.	10⅝
Niagara Hudson Power	3⅜
Pennroad Corp.	1⅝
Rustless Iron & Steel	9⅜
Ryan Consolidated	
St. Regis Paper	2¼
Standard Oil of Kentucky	17⅛
Technicolor Corp.	10½
United Gas Corp.	1
United Light & Power A.	
Wright Hargraves Mines	

15 Most Active Stocks

The 15 most active Stock Exchange issues on Friday, May 24, were:

	Volume	Close	Net change
Boeing Air.	26,700	16	— ½
Curtiss-Wright	19,100	8½	.....
Gen. Motors	17,400	38⅞	.....
Loft	16,400	17⅞	+ ⅜
U. S. Steel	16,400	43⅝	— ⅜
Beth. Steel	12,500	67⅛	+ ½
Anaconda	12,400	19⅝	+ ¼
Republic Steel	10,600	14¾	.....
Radio	10,400	4½	.....
Comwlth Edis.	9,900	27	— ⅛
Cont. Motors	9,000	3⅛	.....
N. Am Avia.	8,900	17⅝	+ ⅛
Int Pap & Pw.	8,800	11	— ¼
Chrysler	8,700	57¾	—1¼
Lockheed Airc.	8,500	28¾	— ¾

Road Test Schedule

The summer schedule for road tests will go into effect at the Ulster county motor vehicle bureau office on Monday, May 27. Beginning at that time and continuing until further notice drivers may take road tests on Monday, Tuesday and Wednesday each week. Arrangements to take tests should be made in advance at the Motor Vehicle Bureau office.

Women and children refugees are being crushed by modern war machines. Help them through your contribution to the Red Cross War Relief Fund.

New York, May 25 (AP)—Despite confusing war news, Wall Street appeared in no mood to batter the stock market today and in the final hour leaders rallied fractions to 3 points.

Late buying in steels and aviations helped the speculative temperament and tended to offset sluggishness in a few other departments.

It was one of the slow Saturday's of the month until volume expanded in the closing period. Transfers for the two hours were around 50,000 shares.

Although dispatches told of Prime Minister Churchill's warning that "the gravity of the situation deepens hour by hour" and claims of substantial progress made by the Germans, financial quarters still felt the allies had a chance and refrained from dumping commitments unduly.

Many, too, believed the market had been pretty well liquidated anl bulge sharply on any real bullish developments abroad.

Forecasts of a brisk upswing in next week's steel mill operations provided some cheer for boardrooms and apparently brought in purchasers for shares in this group.

The speed-up of the rearmament program by Congress continued to keep aircrafts in the limelight and these stepped forward with the hard metal division.

Prices were slightly uneven until well into the final hour when favorites edged up to around their best levels of the day.

Prominent on the belated push were U. S. Steel, Bethlehem, Youngstown Sheet, Douglas Aircraft, United Aircraft, Glenn Martin, Lockheed, Anaconda, Kennecott, du Pont, Allied Chemical, Phelps Dodge, N. Y. Central, Santa Fe, American Telephone and Sears Roebuck. Some of these backed away a bit at the last.

Quotations by Morgan Davis & Co., members of the New York Stock Exchange, 15 Broad street, New York city, branch office, 48 Main street, R. B. Osterhoudt, manager.

QUOTATIONS AT NOON

American Airlines	53
American Can Co.	90
American Chain Co.	15¼
American Foreign Power	1
American International	3⅝
American Locomotive Co.	11½
American Rolling Mills	10½
American Radiator	5⅜
American Smelt. & Refin. Co.	34¼
American Tel. & Tel.	148
American Tobacco Class B.	74½
Anaconda Copper	21⅛
Atchison, Top. & Santa Fe	14⅛
Aviation Corp.	5⅞
Baldwin Locomotive	14
Baltimore & Ohio Ry.	3⅛
Bethlehem Steel	69½
Briggs Mfg. Co.	14⅜
Burroughs Add. Mach. Co.	8
Canadian Pacific Ry.	3
Case, J. I.	
Celanese Corp.	22¾
Cerro De Pasco Copper	24
Chesapeake & Ohio R. R.	31⅜
Chrysler Corp.	58⅝
Columbia Gas & Electric	4⅝
Commercial Solvents	8¾
Commonwealth & Southern	⅞
Consolidated Edison	25¼
Consolidated Oil	6
Continental Oil	19
Continental Can Co.	35
Curtiss Wright Common	8⅞
Cuban American Sugar	4¾
Delaware & Hudson	10
Douglas Aircraft	77½
Eastern Airlines	31⅜
Eastman Kodak	128¼
Electric Autolite	27
Electric Boat	12½
E. I. DuPont	153
General Electric Co.	28¾
General Motors	39⅜
General Foods Corp.	39⅜
Goodyear Tire & Rubber	13⅝
Great Northern, Pfd.	18⅛
Hercules Powder	79⅞
Houdaillie Hershey B.	10¼
Hudson Motors	3⅜
International Harvester Co.	43
International Nickel	20⅜
International Tel. & Tel.	2⅝
Johns Manville Co.	45
Kennecott Copper	28¼
Lehigh Valley R. R.	1½
Liggett Myers Tobacco B.	90½
Loew's Inc.	22
Lockhead Aircraft	30
Mack Trucks, Inc.	18½
McKeesport Tin Plate	6⅜
Mc Kesson & Robbins	4⅝
Montgomery Ward & Co.	34⅞
Motor Products Corp.	10¼
Nash Kelvinator	4
National Power & Light	6
National Biscuit	18¾
National Dairy Products	13¾
New York Central R. R.	10⅜
North American Co.	16⅛
Northern Pacific	5¼
Packard Motors	2¾
Pan American Airways	13¼
Paramount Pict. 2nd Pfd.	7
Pennsylvania R. R.	17⅛
Phelps Dodge	29⅞
Phillips Petroleum	28¾
Public Service of N. J.	33½
Pullman Co.	18½
Radio Corp. of America	4⅝
Republic Steel	15½
Reynolds Tobacco Class B.	35¼
Sears Roebuck & Co.	64½
Socony Vacuum	8¼
Southern Railroad Co.	9½
Standard Brands	5⅜
Standard Gas & El. Co.	1⅛
Standard Oil of New Jersey	31¾
Standard Oil of Indiana	20⅞
Studebaker Corp.	6⅛
Texas Corp.	34½
Texas Pacific Land Trust	4⅛
Timkin Roller Bearing Co.	36
Union Pacific R. R.	73¾
United Gas Improvement	10¾
United Aircraft	43
United Corp.	1½
U. S. Cast Iron Pipe	23¾
U. S. Rubber Co.	17⅜
U. S. Steel	45⅛
Western Union Tel. Co.	15⅜
Westinghouse El. & Mfg. Co.	83¾
Woolworth, F. W.	31⅞
Yellow Truck & Coach	11½

Handbills Appear in New York Subways

New York, May 25 (AP)—German "victory" handbills were scattered mysteriously in several subway trains yesterday, reading:

"On to Paris!
On to London!
Sieg heil! (hail victory).
Heil Hitler!"

The Daily News says hundreds of German-Americans have received, from the "league for the cultivation of personal friendship with foreigners" in Berlin, first letters for a pro-German chain letter campaign.

Simultaneously, the News says, there arrived in New York by transatlantic clipper mail the first copies of the new four-page, one-ounce India paper edition of the Frankfurter Zeitung, the Nazi revival of the once world-renowned independent newspaper.

Elks to Conduct Flag Day Program

At a meeting of Kingston Lodge No. 550, B. P. O. Elks, held Thursday evening, Exalted Ruler Sydney Flissen made several announcements of importance. He announced that on June 13 the regular meeting of the lodge would be combined with a Flag Day program. As special emphasis on Americanism, it is expected that a speaker will address the lodge.

He also announced that initiatory ceremonies would be conducted at the meeting of June 27 for a class of candidates.

At the meeting A. Raymond Atkins was elected treasurer to fill the vacancy caused by the death of Thomas J. Kennedy, who filled the office for many years.

Gets 180 Days

John L. Williams of Goldrick's Landing, brickyard worker, created a disturbance at the yard this morning and was arrested by Deputy Sheriffs McCullough and Winne. Arraigned before Justice John Acker he was sentenced to 180 days in the Ulster county jail on a disorderly conduct charge.

'Illuminated' Plastic Heels

Women are trying out shoes with "illuminated" plastic heels. This is accomplished by a new hollow heel creation—the idea of two St. Louis inventors—which may be either transparent or opaque. When clear and glittering in jewel tones the heels look as if they were illuminated from within. They come in a variety of gay colors. Show producers have already pounced on the new footgear for use by dancing choruses—wiring the hollow core with lights to give the effect of educated fireflies. Stylists along shoe row here predict a fairly bright future for the plastic heel. They say it is particularly suitable for evening shoes. From the practical standpoint, however, it is supposed to take some of the shock out of walking.

Soap Effect on Germs

Despite the possibility that a person suffering from a disease may have used a cake of soap, there is no danger of infection for subsequent users. Germs cannot multiply on soap.

Millions of peace-loving people in Europe are depending on the friendly nations of the world for help. The American Red Cross has appealed for $10,000,000 to continue assistance to war sufferers. Your local chapter needs your support to help meet its quota. Do your bit today!

Attempt Is Made To Drive Machine On Train Tracks

Herbert Frost, 26, of St. Remy, was fined $5 on a charge of public intoxication when arraigned before Judge Matthew V. Cahill in police court this morning. Frost's auto, which was found on the railroad tracks between Cornell street and Railroad avenue, is at the Ben Rhymer garage for repairs.

According to the police some one had attempted to drive the automobile on the railroad tracks when the car became fast and could not be moved. Frost was found later by the police, but was not near the car when arrested.

It was necessary to jack the auto up to get it off the tracks.

Charles Marabella of Schryver Court was fined $5 for illegal parking on John street. This was the third time, according to the court, that he had appeared on parking charges.

Frank Williams, 19, of RFD 1, Saugerties, charged with operating a car without having an operator's or chauffeur's license in his possession, produced his driving license and was discharged.

Alexander McBride, 53, of New York, and James Brady, 48, also of that city, charged with public intoxication, were sentenced to 30 days in jail.

Thomas Mahon, 53, of Providence, R. I., charged with public intoxication, was given an opportunity of leaving the city.

'Electroform' Molds Make Exact Replicas

Iron molds made by a newly developed "electroforming" process are being used to reproduce with great fidelity such delicate objects as human hands, leaves and phonograph records. Patterns with 7,400 tiny lines to the inch have been reproduced in this electro-deposited iron.

The process consists of coating the object to be copied with a layer of iron about one-third of an inch thick, this electro deposition taking two weeks; then separating the metal from the object and filling the mold with the material from which the reproduction is to be made. Since these iron molds can be made from plaster casts, it is possible to produce feet, hands or limbs that are accurate copies of those lost by accident or surgery.

Three artificial hands of rubber sponge have been made by this process to replace hands lost in accidents. It is also being applied to rubber and plastic molding, ceramics, metal stampings, jewelry, silverware and glass; the largest iron molds so far made were for auto tires.

Farm women as well as city women are discovering the advantages of cooking by electricity.

AIR CONDITION
YOUR HOME
It Costs No More than Old Fashioned Heat
OIL SUPPLY CORP.
101 N. Front St. Phone 770.

Maple Arch Homestead
One Mile Past Old Hurley
PHONE 4598-J
SUNDAY, MAY 26
MENU
Strawberry Cocktail or Fruit Juice
Tomato Bouillon or
Creamed Vegetable Soup
Fruit Salad Bowl
Fried Chicken, Hawaiian Ham or
Pot Roast of Beef
Lemon Sherbet Mashed Potatoes
Hot Slaw, Green Peas, Corn Fritters
Condiments, Brown Bread
Lemon Sponge Pie
Strawberry Cream Pie
Rhubarb Pudding with Cream
$1.00
Dinner Served Beginning 12:30 P.M.

GET A GENUINE Iron Fireman
AUTOMATIC ANTHRACITE STOKER
ROBERT HAWKSLEY
356 Albany Avenue Phone 3742

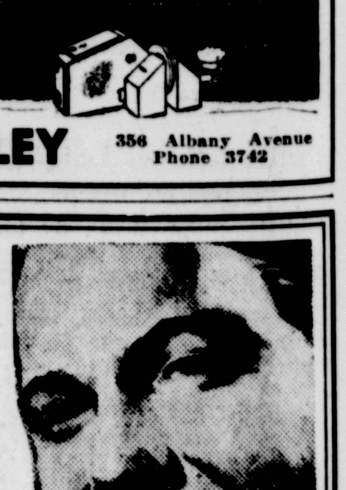

. PRINTING
Seeking a reliable printer?
If you seek a fine, reliable printing service this is the place to come. Our customers "stay with us" because we never fail to turn out our orders quickly and to their saitsfaction. Free estimates on any type of printing — no obligation.
PHONE 2200
FREEMAN PRINTERS

The Weather

SATURDAY, MAY 25, 1940

Sun rises, 4:22 a. m.; sets, 7:32 p. m. (E.S.T.)
Weather, Showers.

The Temperature

The lowest temperature recorded by The Freeman thermometer during the night was 58 degrees. The highest point reached up until noon today was 62 degrees.

Weather Forecast

New York city and vicinity—Occasional light rains and not much change in temperature tonight: lowest about 50, moderate easterly winds tonight and Sunday, fog off shore.

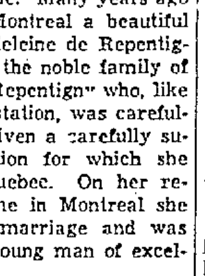

Eastern New York — Cloudy tonight and Sunday; occasional rain and fog on coast and scattered showers in interior; slightly cooler in north portion.

Flame of Holy Lamp Burns for 200 Years

The oldest continuous flame to burn in the Western hemisphere is that in the Votive Lamp of Madeleine de Repentigny which hangs before the Statue of the Madonna in the Chapel of the Monastery of the Ursulines in Quebec. The flame was lit in 1719 and has since burned continuously.

The story surrounding the lamp is an interesting one. Many years ago there lived in Montreal a beautiful young girl, Madeleine de Repentigny, daughter of the noble family of Le Gardeur de Repentigny who, like all girls of her station, was carefully reared and given a carefully supervised education for which she journeyed to Quebec. On her return to her home in Montreal she was sought in marriage and was betrothed to a young man of excellent family.

Her hopes were about to be realized when her fiance died and she was plunged in sorrow. She returned to Quebec and sought solace, asking to be received into the novitiate of the Ursulines, her alma mater.

However, the severity of the monastic life and the complete subjugation of her normally high spirits caused her to rebel until one day, in despair, she prostrated herself before the statue of the Madonna and asked to be delivered from her rebellious spirit. Peace came to her and she entered with joy into the religious life under the name of Mother St. Agathe. Like her holy foundress, she consecrated herself to the education of young girls.

In gratitude for the change in her spirit she erected the Votive Lamp in 1719 before the statue of "Our Lady of Great Power" whose aid she had invoked. Mother St. Agathe died in 1739.

But more than a century and a half later a young woman visited the little chapel and saw the trembling light of the little lamp. She identified herself as a descendant of the de Repentigny family, and she, too, abandoned the worldly life to find peace and solace in the gardens of St. Ursula where she took the name of Mary Magdalene.

BUSINESS NOTICES

VAN ETTEN & HOGAN
Wm. S. Hogan, Prop., 150 Wall St. Local, Long Distance Moving and Storage. Phone 661.

LAWN MOWERS
Sharpened, repaired. Called for, delivered. Work guaranteed. New-used mowers for sale. Phone 3187. Ballard Shop, 29 St. James St.

KINGSTON TRANSFER CO., INC.
Storage warehouse. Local and long distance moving. Phone 910.

Lawn Mowers — Blair and Eclipse. Hand and Power. Repairing. H. Terpening, 84 St. James St. Phone 1711-W.

WHITE STAR TRANSFER CO.
Moving, Trucking, Storage. Local and Distance. Phone 164.

Lawn mowers sharpened, repaired, adjusted. Keys made. Locks repaired. All work guaranteed. Called for, delivered.
Kidd's Bicycle Repair Shop
Phone 2484 55 Franklin St.

The Daily Freeman is on sale at the following stands in New York city:
Hotaling News Agency, Times Building, Broadway and 43rd street.

PETER C. OSTERHOUDT & SON
Contractors, Builders and Jobbers.
80 Lucas Avenue. Phone 616

MASTEN & STRUBEL
Storage Warehouse and Moving.
742 Broadway Phone 2212.

SHELDON TOMPKINS, MOVING
Local, Long Distance. Storage. Modern Vans. Packed Personally. Ins. 32 Clinton Ave. Tel. 649.

Smith Ave. Storage Warehouse
Local and Long Distance Moving.
84-86 Smith Ave. Phone 4070.

Upholstering-Refinishing
48 years' experience. Wm. Moyle.
22 Brewster St. Phone 1644-M.

PROFESSIONAL NOTICES

CHIROPODIST. John E. Kelly.
286 Wall Street. Phone 420.

Manfred Broberg. CHIROPODIST
55 St. James Street. Phone 1251.

PLAY DAYS
Four hours of outdoor play for children between ages of 3 and 7, also facilities for rainy days. Supervised by trained teachers who call for children at 1 p. m. and deliver them home at 5 p. m. Nominal fee by day or week. For further information call Miss M. Mann, B. S. Tele. 3487.

EDWARD JOHNSON, Chiropodist.
60 PEARL ST. Tel. 764

STUDENTS GIVE FIRST LADY SWORD SALUTE

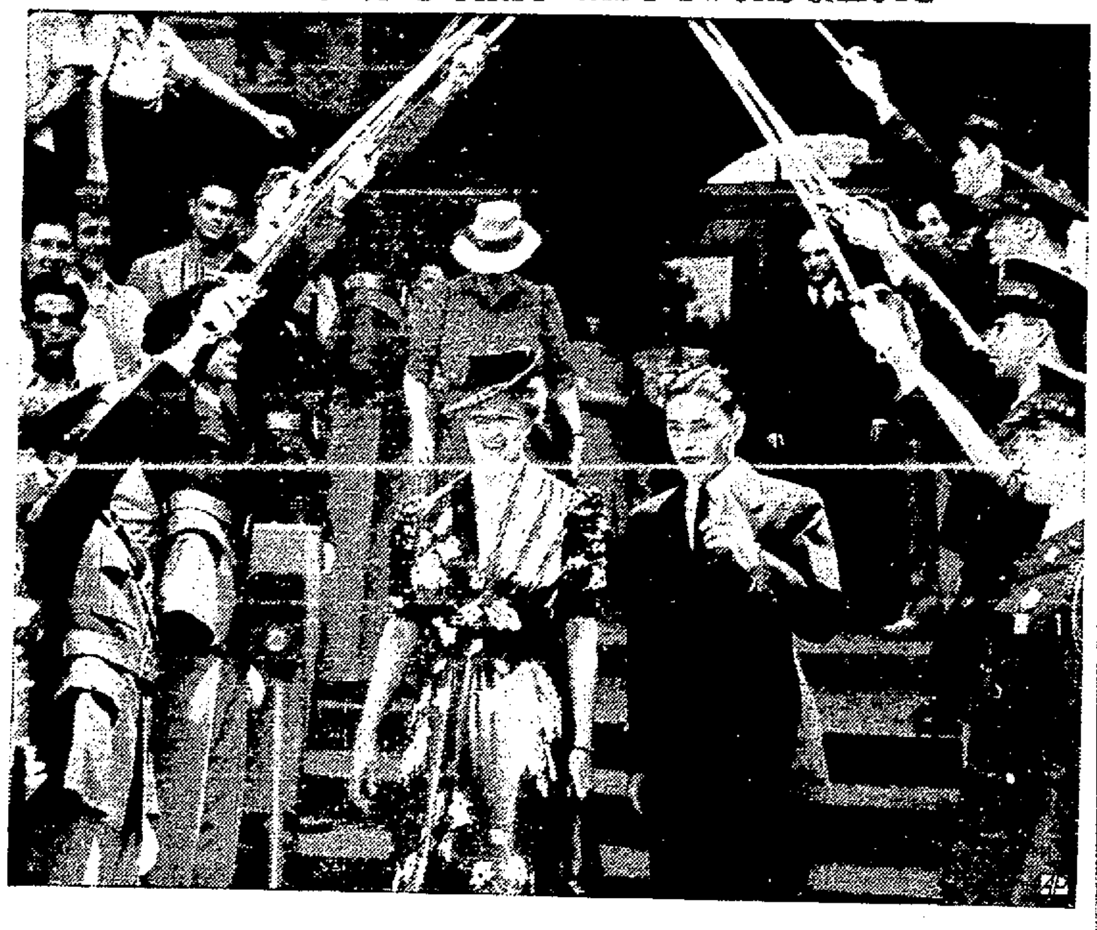

Mrs. Franklin D. Roosevelt, paying a visit to West Virginia University at Morgantown, walks under an arch of swords presented by members of Scabbard and Blade, campus military society. Her escort is James McCartney, president of the student body.

Local Death Record

The funeral of Samuel H. Dayton, who died at the Kingston Hospital Thursday, will be held Sunday afternoon at 2 o'clock from the Pine Funeral Home at New Paltz. Burial will be in the Wallkill Valley cemetery, East Walden.

Private funeral services will be held for Albert E. Rose, well known business man and banker of Kingston, who died Friday at his home, 30 Maiden Lane. Friends, however, may view the remains at the parlors of A. Carr & Son on Pearl street on Sunday afternoon and evening. Burial will be in the Hillside Cemetery in Peekskill.

Ellenville, May 24—Mrs. Sarah Gross Kester, 75, widow of Mathew Kester, died at the Veterans' Memorial Hospital on Wednesday, May 17. Burial was made on Thursday in Mt. Zion Cemetery, Lond Island. Deceased was born in Austria, a daughter of Solomon and Florence Hammer Gross. She came to this village from the Bronx, New York city, where she had resided for some time.

Mrs. Mary F. Johnston, widow of Daniel H. Johnston, died at her home, 62 Oakdale avenue, Poughkeepsie, on Friday, aged 92 years. Surviving are a sister, Miss Sarah Freer, of Poughkeepsie; a nephew, Henry F. Hoornbeek, and two nieces, Ida and Leila Hoornbeek, all of Napanoch. Funeral services will be held from the late home on Monday afternoon at 2 o'clock with burial in the New Paltz Cemetery. The Rev. C. B. Ross of the Arlington Reformed Church will officiate.

Mary M. O'Connor of 124 Cedar street, died here Friday afternoon following a brief illness. Born in Rosendale, a daughter of the late Peter and Mary Anne McGady O'Connor, Miss O'Connor had for some years been a resident of Kingston, where she was well and favorably known. Several nieces and nephews survive. Her funeral will be held from the Henry J. Bruck Home for Funerals, 27 Smith avenue, Tuesday morning at 9 o'clock, thence to St. Joseph's Church where a high Mass of requiem will be offered for the repose of her soul at 9:30 o'clock. Burial will be in the family plot in St. Peter's Cemetery, Rosendale.

Horace W. Cook died at his home at East Jewett, in the Catskills, Thursday night, May 23. Mr. Cook was born in Saugerties 77 years ago, the son of Walter Cook and Matilda Van Steenberg. The funeral will be held at deceased's home Sunday afternoon at 2 o'clock. Burial in Saugerties. Mr. Cook is survived by a wife, one daughter, Mrs. Abram Van Etten, of Mt. Kisco, N. Y., two sons, August Cook of East Jewett and Percy Cook of Stone Ridge, and one sister, Mary J. Cook, of Saugerties.

Joseph F. Rampe of Ulster Heights died at his home there on Friday, aged 51 years. Surviving are his wife, two sons, Eugene and Jerome, at home; a daughter, Mrs. Archie Boyce, of Lake Carmel, and a granddaughter, Mary Lou Boyce. Funeral services will be held in St. Andrew's Church in Ellenville on Monday morning at 10 o'clock with burial in Fantinekill Cemetery. The Rosary will be recited Sunday evening at 8 o'clock at the Humiston Community Funeral Service, 102 Canal street, Ellenville. Friends may view the remains at the Funeral Service.

Word has been received in Kingston of the death on Thursday, May 9, of Edgar N. Palen, a former resident of Kingston, who died at his home in Miami, Fla., where he had resided for the past two years or more. Mr. Palen was for years connected with the firm of Palen & Boughton in Kingston. He was a member of Kingston Lodge No. 10, F. & A. M. and was master of the lodge in 1910. Funeral on May 11 was with Masonic honors, among the bearers being William H. Turck and Matthew H. McGee, formerly of Kingston. Burial was at Miami. Mr. Palen was a son of the late Henry W. Palen. He is survived by one brother, Frank Palen.

Ellenville, May 24 — Charles Freemont Blumenauer, 83, a lifelong resident of Ellenville and Ulster Heights, died at his home on the Greenfield road on Friday, of a heart attack. He had been ill for the past several years. Funeral services were held at Pulling's Funeral Home, Monday afternoon, the Rev. Donald H. Spencer officiating. Interment was in the Ulster Heights Cemetery. Mr. Blumenauer was born in this locality, March 2, 1857, a son of George L. and Mary Catharine Frey Blumenauer. His first wife was Mary E. Boss of Ulster Heights. She died in 1906 and the following year he married Miss Phillipa Clemon, of Napanoch, who survives him. Other survivors include a daughter, Mrs. Lucy Craft, of Ellenville; a son, George Blumenauer, of Enid, Okla.; two sisters, Mrs. Lucy Eckert of Ellenville and Mrs. Charles Clark of Montela; five grandchildren and one great grandchild, and several nieces and nephews.

Card of Thanks

We wish to express our sincere thanks to our many friends and neighbors who through our bereavement have been so kind. In our hour of sadness they have been most helpful in every way.
J. B. Myer and family
—Adv.

DIED

O'CONNOR—Mary M., on Friday, May 24, 1940, of 124 Cedar street, daughter of the late Peter and Mary Anne McGady O'Connor.

Funeral will be held from the Henry J. Bruck Home for Funerals, 27 Smith avenue, Tuesday morning at 9 o'clock, thence to St. Joseph's Church where a high Mass of requiem will be offered for the repose of her soul at 9:30 a. m. Interment in St. Peter's Cemetery, Rosendale.

ROSE—In this city, at residence, 30 Maiden Lane, May 24, 1940, Albert E. Rose.

Funeral and interment private. Friends may call at the parlors of A. Carr & Son, 1 Pearl street, on Sunday afternoon and evening. Interment in the Hillside Cemetery, Peekskill, N. Y.

In Memoriam

George A. Whitaker. "Gone but not forgotten."
Signed
Mrs. John F. Bruck
Mrs. Peter Kleemans

Germans Insist Allies Surrounded

(Continued From Page One)

coast and there was the vibration of heavy explosions.

Britons believed their navy was in action.

Some of the vibrations could have been caused by air bombs since the British air ministry said its planes had made bombing attacks against Germans driving north from the Boulogne area toward Calais.

The mighty battle in the French-Belgian theatre of operations shaped up today this way:

Driving Nazi divisions pushed out two giant claws to squeeze into submission between 500,000 and 1,000,000 allied fighting men pushed back against the channel.

This area extended roughly from Calais to Boulogne and Abbeville along the channel, east to Amiens, north to Arras and Valenciennes, northwest to Tournai, Belgium; north to Ghent and Antwerp.

Against a 30-mile gap between Cambrai and the Somme river the allies pressed their infantry, trying to break through the lower claw. French 75's opened a cross fire on this corridor, thus bringing into play the allies' two strongest arms, infantry and artillery.

In the north, at the other end of the triangle held by the allies, the German pressure was on Ghent. The Germans said they had smashed the allied line on the Scheldt river and had entered Ghent.

Germany claimed her light armored columns had brushed past Boulogne and were at Calais, just 22 miles from Dover, England.

King's Words Pondered

Britain, gravely preparing against the threat of invasion, pondered the words of her young king, George VI, that Germany's ambitions were ". . . the overthrow . . . of this empire and everything for which it stands. . . . After that, the conquest of the world. . . . The issue is . . . life and death for us all."

Some action still went on in the far northern Norway area.

The German radio said German warplanes in the Narvik area bombed two British cruisers so heavily that "they must be considered total losses." An English news agency said allied troops had surrounded 300 Germans five miles north of Rombaksfjord.

Corpus Christi Sunday at Immaculate Conception

A solemn procession will be held on Sunday at the Church of the Immaculate Conception in honor or Corpus Christi and will be a public manifestation of faith in the most Blessed Sacrament. All the societies of the parish, the Sacred Heart, the Men's Sacred Heart, the Ladies' Rosary Society, the Men's Holy Name Society and the Junior and Senior Children of Mary will take part. The procession will begin in the afternoon at 3 o'clock. Two altars will be erected on the parish grounds. The procession will leave the church to one of the altars from which it will proceed to the second altar and then return to the church.

Refugees, bombed and machine-gunned in flight, are dying by the roadsides of Europe. Help them through the Red Cross. Subscribe now.

Accident at Glenford

Cars driven by Murray R. King of The Bronx and Alfred Miller of Glenford, sideswiped near the Glenford Church, on Route 28, about 10 o'clock Friday night, Deputy Sheriffs McCullough and O'Brien, who investigated the accident, reported both cars damaged, but with no injuries to occupants and no arrests.

Weather Outlook

Weather outlook for the week beginning Monday: North and Middle Atlantic States: Occasional light showers and temperatures below normal first part of week. Mostly fair with temperatures near normal latter part of week.

Ulster County Council

Girl Scout Rally June 1

All the Ulster county Girl Scouts and Brownies will hold their annual rally and group reunion at Camp Wendy, the Ulster county Girl Scout camp on Saturday, June 1. The girls are looking forward to another day of fun at camp. Cars and buses from all over the county will begin to arrive at 11 and will leave again at 3:30. Buses for Kingston girls will be announced later.

The camp will be open for inspection and there will be flag raising ceremony in which all the girls will participate. By 12:30 everyone will be ready to eat and what fun it will be choosing a spot for your troop to seat and perhaps cook all the good food that you have brought with you. After a short rest period there will be an informal program put on by several of the troops.

Financial and Commercial

Trading in Stocks Was Light Friday

The stock market was comparatively inactive Friday, the volume of 870,000 shares being the smallest for a full day since May 11. Prices receded, but losses were not heavy, the Dow-Jones industrial average being off .77 point for the day, to close at 113.94, which however is the low closing point of the year and under the low registered in 1939. Rails ceased to close at 22.45, a loss of .13 for the day and utilities dropped .17, to 18.25.

Of the 15 most active stocks Boeing Airplane led the list, with a loss of ½ and Curtiss-Wright and General Motors, second and third on the list, closed unchanged. Chrysler dropped 1¼. The list of stocks making new lows for the year totaled 71, comparatively small for recent sessions. No stock made a new high.

The commodity markets were more normal and staples advanced, the Dow-Jones index rising 1.03 for the day, best gain since May 20. There was indication that the heavy liquidation of the past week or two was abating and confidence was being restored. Grains showed strength in late dealings. Wheat at Chicago closed up one to 1⅞ cents a bushel. Corn, oats and rye were higher. There was a sharp rise in cotton futures and the close showed gains of 18 to 28 points. Sugars showed sharp gains, domestic futures closing up six to eight points and world contracts two to five points.

Corporate bonds moved narrowly in light volume, with high-grade issues about unchanged and U. S. Treasuries holding steady. Foreign issues were irregularly lower, particularly those of countries identified with the Allied cause. Canadian bonds dropped a point or so and Australia 4½s, 1956, made a new low for 1940. Belgium 6s and 7s advanced.

Abroad London closed lower, industrial and rail averages showing losses for the day as an easier trend developed on news that the Germans had taken Boulogne. Paris Bourse was erratic in narrow trading, domestic equities losing previous gains.

Banks of the New York Clearing House Association yesterday voted to close each Saturday from June 30 to Labor Day. The Federal Reserve Bank has taken no action as to whether it would be open Saturdays during July and August.

Reports yesterday indicated that steel schedules are being expanded to meet increased demands, both domestic and for export account and another increase in steel ingot production is expected for next week.

Department stores sales for the week ended May 18 are estimated by the Federal Reserve Board to have bettered the same week last yar by five per cent. The New York city area continued to lag behind the rest of the country, sales in New York and Brooklyn stores gaining only 1.3 per cent.

North American Light & Power showed sharp rise in earnings for year ended March 31, net being $2,413,170, against net of $1,569,394 in previous year.

New York Central reports April net operating income of $1,593,059, vs. $14,705 in the like 1939 month. Pennsylvania will show about $1,800,000 net for the month as against a net loss of $180,898 in April 1939.

NEW YORK CURB EXCHANGE QUOTATIONS AT NOON

Aluminum Corp. of Amer.	148¾
American Cynamid B	30¾
American Gas & Electric	27
American Superpower	
Associated Gas & Electric A.	
Bliss, E. W.	15
Bridgeport Machine	
Carrier Corp.	6¾
Central Hudson Gas & El.	
Cities Service N	5
Creole Petroleum	15
Electric Bond & Share	4
Ford Motor Ltd.	1½
Gulf Oil	28
Hecla Mines	4⅛
Humble Oil	50½
International Petro. Ltd.	10⅝
Niagara Hudson Power	3⅝
Pennroad Corp.	1⅝
Rustless Iron & Steel	9⅝
Ryan Consolidated	
St. Regis Paper	2¼
Standard Oil of Kentucky	17⅛
Technicolor Corp.	10½
United Gas Corp.	1
United Light & Power A.	
Wright Hargraves Mines	

15 Most Active Stocks

The 15 most active Stock Exchange issues on Friday, May 24, were:

	Volume	Close	Net change
Boeing Air.	25,700	18	— ½
Curtiss-Wright	19,100	8½	.....
Gen. Motors	17,400	38⅝	.....
Loft	16,400	17⅞	+ ⅜
U. S. Steel	15,400	43⅝	— ⅜
Beth. Steel	12,500	67⅞	— ½
Anaconda	12,400	19⅞	— ¼
Republic Steel	10,500	14¾	.....
Radio	10,400	4½	.....
Comwlth Edis.	9,900	27	— ¼
Cont. Motors	9,000	2⅞	.....
N. Am. Avia.	8,900	17⅞	+ ¼
Int Pap & Pw.	8,800	11	— ¼
Chrysler	8,700	57¾	—1¼
Lockheed Airc.	8,300	25¾	— ¾

Road Test Schedule

The summer schedule for road tests will go into effect at the Ulster county motor vehicle bureau office on Monday, May 27. Beginning at that time and continuing until further notice drivers may take road tests on Monday, Tuesday and Wednesday each week. Arrangements to take tests should be made in advance at the Motor Vehicle Bureau office.

Women and children refugees are being crushed by modern war machines. *Help them through* your contribution to the Red Cross War Relief Fund.

New York, May 25 (AP)—Despite confusing war news, Wall Street appeared in no mood to batter the stock market today and in the final hour leaders rallied fractions to 3 points.

Late buying in steels and aviations helped the speculative temperament and tended to offset sluggishness in a few other departments.

It was one of the slow Saturday's of the month until volume expanded in the closing period. Transfers for the two hours were around 30,000 shares.

Although dispatches told of Prime Minister Churchill's warning that "the gravity of the situation deepens hour by hour" and claims of substantial progress made by the Germans, financial quarters still felt the allies had a chance and refrained from dumping commitments unduly.

Many, too, believed the market had been pretty well liquidated and bulge sharply on any real bullish developments abroad.

Forecasts of a brisk upswing in next week's steel mill operations provided some cheer for boardrooms and apparently brought in purchasers for shares in this group.

The speed-up of the rearmament program by Congress continued, to keep aircrafts in the limelight and these stepped forward with the hard metal division.

Prices were slightly uneven until well into the final hour when favorites edged up to around their best levels of the day.

Prominent on the belated push were U. S. Steel, Bethlehem, Youngstown Sheet, Douglas Aircraft, United Aircraft, Glenn Martin, Lockheed, Anaconda, Kennecott, du Pont, Allied Chemical, Phelps Dodge, N. Y. Central, Santa Fe, American Telephone and Sears Roebuck. Some of these backed away a bit at the last.

Quotations by Morgan Davis & Co., members of the New York Stock Exchange, 15 Broad street, New York city, branch office, 48 Main street, R. B. Osterhoudt, manager.

QUOTATIONS AT NOON

American Airlines	53
American Can Co.	90
American Chain Co.	15¼
American Foreign Power	1
American International	3⅝
American Locomotive Co.	11½
American Rolling Mills	10½
American Radiator	5⅜
American Smelt. & Refin. Co.	34¼
American Tel. & Tel.	148
American Tobacco Class B.	74½
Anaconda Copper	21⅛
Atchison, Top. & Santa Fe	14⅛
Aviation Corp.	5⅞
Baldwin Locomotive	14
Baltimore & Ohio Ry.	3⅛
Bethlehem Steel	69½
Briggs Mfg. Co.	14⅜
Burroughs Add. Mach. Co.	8
Canadian Pacific Ry.	5
Case, J. I.	
Celanese Corp.	22¾
Cerro De Pasco Copper	24
Chesapeake & Ohio R. R.	31⅜
Chrysler Corp.	58⅝
Columbia Gas & Electric	4⅝
Commercial Solvents	8¾
Commonwealth & Southern	⅞
Consolidated Edison	25¼
Consolidated Oil	6
Continental Oil	19
Continental Can Co.	35
Curtiss Wright Common	8⅞
Cuban American Sugar	4¾
Delaware & Hudson	10
Douglas Aircraft	77½
Eastern Airlines	31⅜
Eastman Kodak	128¼
Electric Autolite	27
Electric Boat	12½
E. I. DuPont	153
General Electric Co.	28¾
General Motors	39⅝
General Foods Corp.	39⅝
Goodyear Tire & Rubber	13⅝
Great Northern, Pfd.	18⅛
Hercules Powder	79⅞
Houdaillie Hershey B.	10¼
Hudson Motors	3⅜
International Harvester Co.	43
International Nickel	20⅜
International Tel. & Tel.	2⅝
Johns Manville Co.	45
Kennecott Copper	28¼
Lehigh Valley R. R.	1½
Liggett Myers Tobacco B.	90½
Loew's Inc.	22
Lockhead Aircraft	30
Mack Trucks, Inc.	18½
McKeesport Tin Plate	6⅜
Mc Kesson & Robbins	4⅝
Montgomery Ward & Co.	34⅞
Motor Products Corp.	10¼
Nash Kelvinator	4
National Power & Light	6
National Biscuit	18¾
National Dairy Products	13¾
New York Central R. R.	10⅜
North American Co.	16⅛
Northern Pacific	5¼
Packard Motors	2¾
Pan American Airways	13¼
Paramount Pict. 2nd Pfd.	7
Pennsylvania R. R.	17⅛
Phelps Dodge	29⅞
Phillips Petroleum	28¾
Public Service of N. J.	33½
Pullman Co.	15½
Radio Corp. of America	4⅝
Republic Steel	15½
Reynolds Tobacco Class B.	35¼
Sears Roebuck & Co.	64½
Socony Vacuum	8¼
Southern Railroad Co.	9½
Standard Brands	5⅝
Standard Gas & El. Co.	1⅛
Standard Oil of New Jersey	31¾
Standard Oil of Indiana	20⅞
Studebaker Corp.	6⅛
Texas Corp.	34½
Texas Pacific Land Trust	4⅛
Timkin Roller Bearing Co.	36
Union Pacific R. R.	73¾
United Gas Improvement	10¾
United Aircraft	43
United Corp.	1½
U. S. Cast Iron Pipe	23¼
U. S. Rubber Co.	17⅝
U. S. Steel	45⅛
Western Union Tel. Co.	15⅜
Westinghouse El. & Mfg. Co.	83¾
Woolworth, F. W.	31⅞
Yellow Truck & Coach	11½

Handbills Appear in New York Subways

New York, May 25 (AP)—German "victory" handbills were scattered mysteriously in several subway trains yesterday, reading:

"On to Paris!
On to London!
Sieg heil! (hail victory).
Heil Hitler!"

The Daily News says hundreds of German-Americans have received, from the "league for the cultivation of personal friendship with foreigners" in Berlin, first letters for a pro-German chain letter campaign.

Simultaneously, the News says, there arrived in New York by transatlantic clipper mail the first copies of the new four-page, one-ounce India paper edition of the Frankfurter Zeitung, the Nazi revival of the once world-renowned independent newspaper.

Elks to Conduct Flag Day Program

At a meeting of Kingston Lodge No. 550, B. P. O. Elks, held Thursday evening, Exalted Ruler Sydney Flissen made several announcements of importance. He announced that on June 13 the regular meeting of the lodge would be combined with a Flag Day program. As special emphasis on Americanism, it is expected that a speaker will address the lodge.

He also announced that initiatory ceremonies would be conducted at the meeting of June 27 for a class of candidates.

At the meeting A. Raymond Atkins was elected treasurer to fill the vacancy caused by the death of Thomas J. Kennedy, who filled the office for many years.

Gets 180 Days

John L. Williams of Goldrick's Landing, brickyard worker, created a disturbance at the yard this morning and was arrested by Deputy Sheriffs McCullough and Winne. Arraigned before Justice John Acker he was sentenced to 180 days in the Ulster county jail on a disorderly conduct charge.

'Illuminated' Plastic Heels

Women are trying out shoes with "illuminated" plastic heels. This is accomplished by a new hollow heel creation—the idea of two St. Louis inventors—which may be either transparent or opaque. When clear and glittering in jewel tones the heels look as if they were illuminated from within. They come in a variety of gay colors. Show producers have already pounced on the new footgear for use by dancing chorus-uses—wiring the hollow core with lights to give the effect of educated fireflies. Stylists along shoe row here predict a fairly bright future for the plastic heel. They say it is particularly suitable for evening shoes. From the practical standpoint, however, it is supposed to take some of the shock out of walking.

Soap Effect on Germs

Despite the possibility that a person suffering from a disease may have used a cake of soap, there is no danger of infection for subsequent users. Germs cannot multiply on soap.

Millions of peace-loving people in Europe are depending on the friendly nations of the world for help. The American Red Cross has appealed for $10,000,000 to continue assistance to war sufferers. Your local chapter needs your support to help meet its quota. Do your bit today!

Attempt Is Made To Drive Machine On Train Tracks

Herbert Frost, 26, of St. Remy, was fined $5 on a charge of public intoxication when arraigned before Judge Matthew V. Cahill in police court this morning. Frost's auto, which was found on the railroad tracks between Cornell street and Railroad avenue, is at the Ben Rhymer garage for repairs.

According to the police some one had attempted to drive the automobile on the railroad tracks when the car became fast and could not be moved. Frost was found later by the police, but was not near the car when arrested.

It was necessary to jack the auto up to get it off the tracks.

Charles Marabella of Schryver Court was fined $5 for illegal parking on John street. This was the third time, according to the court, that he had appeared on parking charges.

Frank Williams, 19, of RFD 1, Saugerties, charged with operating a car without having an operator's or chauffeur's license in his possession, produced his driving license and was discharged.

Alexander McBride, 53, of New York, and James Brady, 48, also of that city, charged with public intoxication, were sentenced to 30 days in jail.

Thomas Mahon, 53, of Providence, R. I., charged with public intoxication, was given an opportunity of leaving the city.

'Electroform' Molds Make Exact Replicas

Iron molds made by a newly developed "electroforming" process are being used to reproduce with great fidelity such delicate objects as human hands, leaves and phonograph records. Patterns with 7,400 tiny lines to the inch have been reproduced in this electro-deposited iron.

The process consists of coating the object to be copied with a layer of iron about one-third of an inch thick, this electro deposition taking two weeks; then separating the metal from the object and filling the mold with the material from which the reproduction is to be made. Since these iron molds can be made from plaster casts, it is possible to produce feet, hands or limbs that are accurate copies of those lost by accident or surgery.

Three artificial hands of rubber sponge have been made by this process to replace hands lost in accidents. It is also being applied to rubber and plastic molding, ceramics, metal stampings, jewelry, silverware and glass; the largest iron molds so far made were for auto tires.

Farm women as well as city women are discovering the advantages of cooking by electricity.

AIR CONDITION
YOUR HOME
It Costs No More than Old Fashioned Heat
OIL SUPPLY CORP.
101 N. Front St. Phone 770.

Maple Arch Homestead
One Mile Past Old Hurley
PHONE 4593-J
SUNDAY, MAY 26
MENU
Strawberry Cocktail or Fruit Juice
Tomato Bouillon or
Creamed Vegetable Soup
Fruit Salad Bowl
Fried Chicken, Hawaiian Ham or
Pot Roast of Beef
Lemon Sherbet Mashed Potatoes
Hot Slaw, Green Peas, Corn Fritters
Condiments. Brown Bread
Lemon Sponge Pie
Strawberry Cream Pie
Rhubarb Pudding with Cream
$1.00
Dinner Served Beginning 12:30 P.M.

GET A GENUINE
Iron Fireman

AUTOMATIC ANTHRACITE STOKER
Think of it! As little as $5.95 mo. now buys a Genuine Iron Fireman.
ROBERT HAWKSLEY
356 Albany Avenue
Phone 3742

BYRNE BROS.
Sale Ends May 31st
Make Your Selection
NOW
We will have your memorial erected for
Memorial DAY

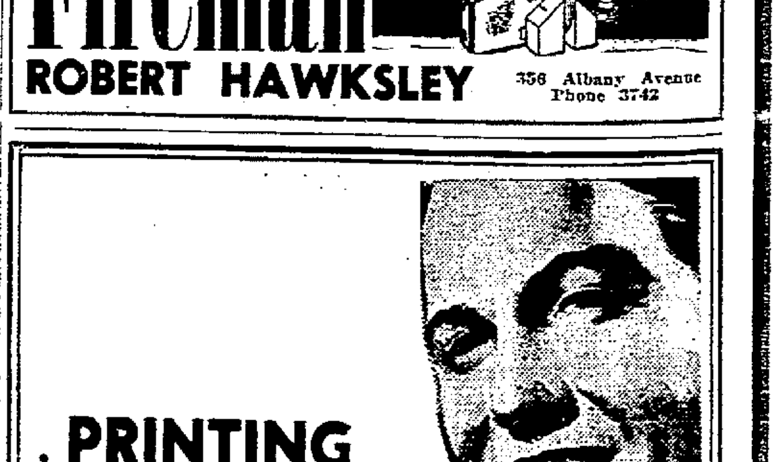
. PRINTING
Seeking a reliable printer?
If you seek a fine, reliable printing service this is the place to come. Our customers "stay with us" because we never fail to turn out orders quickly and to their satisfaction. Free estimates on any type of printing — no obligation.
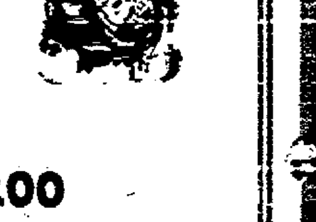
PHONE 2200
FREEMAN PRINTERS